Telephone
EV 3-4111

The Daily Colonist.

Vancouver Island's Leading Newspaper Since 1858

Forecast: Cloudy, Some Showers
(Details on Page 3)

No. 168—103rd YEAR | VICTORIA, BRITISH COLUMBIA, THURSDAY, JUNE 29, 1961 | *** | 10 CENTS DAILY 14 CENTS SUNDAY | 34 PAGES

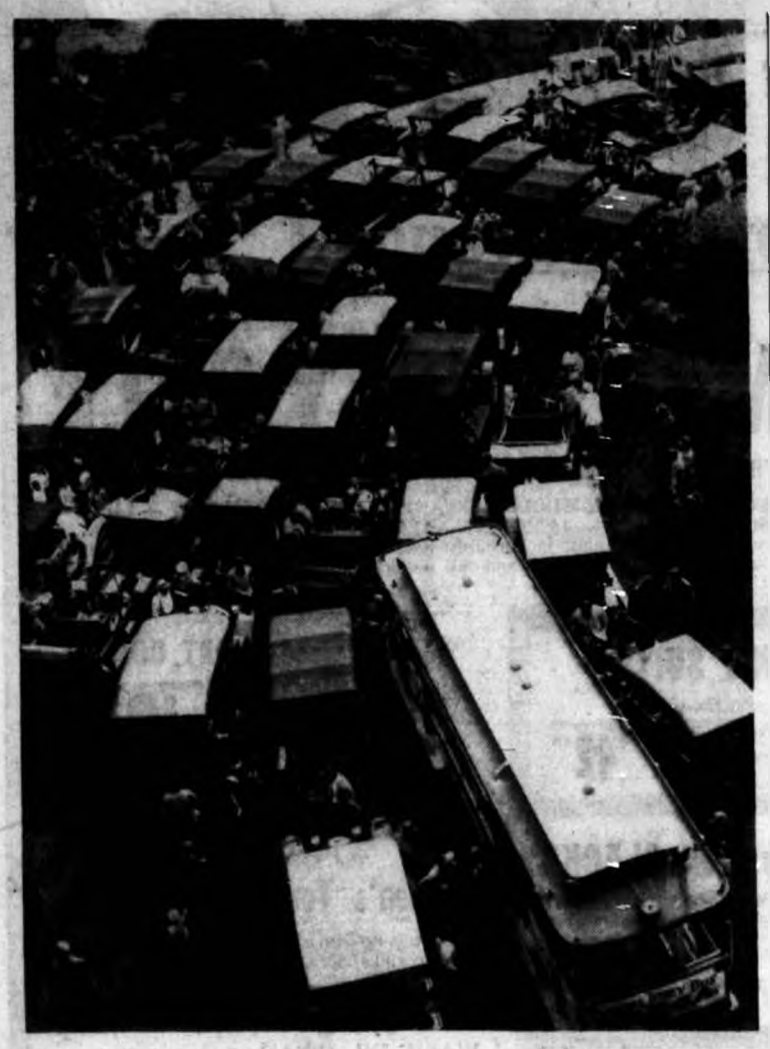

VANCOUVER CRIME, VICE REACH ALARMING LEVEL

VANCOUVER (CP)—Two professors, in a monumental two-year study of health and welfare problems, have bared a cancerous growth of crime, delinquency, prostitution and immorality here.

The study revealed a crime rate above the Canadian average; a delinquency rate twice the national level; a national clearing house for illegitimate births; misconceptions about the services and necessity of welfare agencies; overlapping of services by 350 public and private organizations, and the need for a detailed study in organized prostitution.

The findings of the $10,000 research project, financed by a grant from the Leon and Thea Koerner Foundation, were released by the Greater Vancouver Community Chest.

Prof. Michael Wheeler of the University of British Columbia school of social work wrote a 200-page report on welfare and Prof. Bernard Blishen of the UBC department of anthropology and sociology wrote a similar volume on health.

It is the first complete cataloguing of health and welfare services in B.C., said Dr. Lawrence Ranta, chairman of the Chest's advisory committee on research. The project is the first of its type in the world.

It will serve as a blueprint and framework for all future Chest action.

Research Recommended

The report unveiled a crime conviction rate of 55 per 1,000 population compared with the Canadian average of 43 and a juvenile delinquency rate double the national average of 16 per 1,000 population.

Prof. Wheeler, in reporting more than 16,000 illegitimate births registered in B.C. between 1951 and 1958, said less than 6,000 illegitimate children were placed for adoption.

"What accounts for this discrepancy and what happens to the children who were not adopted?" he asked in recommending research into the problem.

He said the rate of illegitimacy in B.C. has increased more than one-third in 20 years, but this cannot be interpreted as a reflection of increased immorality "because large numbers of women come to Vancouver from other provinces to have their babies."

There are serious gaps in the care of unmarried mothers, the report said. Referrals often are delayed until the last stages of pregnancy; maternity homes are overcrowded and psychiatric consultation available falls far short of the need.

Focal Point for Disease

"Probably one of the most important questions concerns those women and girls who become illegitimately pregnant, but do not have babies.

The problem of induced abortions is a major one, but a largely unexplored area of social concern."

Prof. Blishen recommended a study of organized prostitution to determine the channels of recruitment, environment of recruits, organization of fees, methods of reaching customers and where they go after that.

He said Vancouver is the focal point for venereal disease in B.C.

The study aim would not be to track down and prosecute prostitutes and "for obvious reasons, should be placed in the hands of an organization whom the public, and those involved, would recognize as being objective. It could not be done by a body supported by public funds."

Dr. Ranta described the report as an aerial survey of health and welfare needs.

Tory Organizer Drew $21,000 in Kickbacks

QUEBEC (CP)—Lucien Boucher, Progressive Conservative party organizer for eastern Quebec, told a Quebec royal commission Wednesday he received about $21,000 in kickbacks on provincial government purchases from private firms between 1955 and 1960.

Mr. Boucher, 46, Conservative organizer since 1957, said his firm, a distributing outlet for motors and machinery parts, did about $175,000 worth of business with the Quebec government during the five-year period.

He said he drew a net profit of "possibly about 10 per cent" on transactions with the provincial government.

He said he was recommended for the kickbacks on provincial government purchases by "a man I respect, a man for whom I have growing admiration, Honorable Gerald Martineau."

Mr. Martineau is a Quebec City businessman and a member of the legislative council—the provincial upper house.

The hearing continues today.

Nuclear Battery In Orbit

CAPE CANAVERAL (UPI)—A U.S. rocket today fired the world's first nuclear-battery-powered satellite into orbit around earth as part of the first "triple-header" space shot.

Transit IV-A, a navigation-aid satellite, whirled into orbit with two smaller "piggyback" moonlets aboard an 80-foot Thor-Able-Star rocket.

The 175-pound Transit is receiving electricity from a grapefruit-sized nuclear generator—the first time the power of the atom has been harnessed for use in space exploration.

Don't Upset Apple Cart Reds Warned

WASHINGTON (Reuters) — President Kennedy warned the Soviet Union Wednesday it would make a "grave mistake" if it underestimated Allied resolve with regard to Berlin.

"There is peace in Germany and Berlin," he said. "If it is disturbed, it will be a direct Soviet responsibility."

* * *

He declined to go into plans for a possible mobilization of forces which he might have in mind to meet the situation, saying that recommendations on the subject had not yet reached him.

RUSSIA PREPARES

Premier Khrushchev's latest comment on the Berlin situation was made shortly before the president held his press conference.

Khrushchev, speaking in Moscow, had warned that "If the opponents of peace declare mobilization, we shall not be caught unawares." He added that Russia was "taking the necessary measures" and if need be would take further measures to strengthen its defence capacity.

READY TO TALK

This was Kennedy's first meeting with the press since returning from his Vienna meeting with Khrushchev at the beginning of June.

After demonstrating the seriousness with which he viewed the threat posed to Berlin and the firmness of the United States government about meeting its commitments, the president made it plain that the United States stood ready to negotiate with the Soviet Union on the question of Germany and Berlin.

'ALWAYS READY'

"We shall always be ready to discuss any proposals which would give increased protection to the right of the people of Berlin to exercise their independent choice as free men."

In another press conference statement, the president reflected the serious question now facing his administration on the question of whether to order a resumption of nuclear testing in view of the breakdown of the negotiations on an international treaty in Geneva.

SERIOUS QUESTION

The Soviet refusal to negotiate seriously on a treaty is "disheartening and raises a serious question about how long we can safely continue on a voluntary basis a refusal to undertake tests in this country without any assurance that the Russians are not now testing."

Scene From Past

Like a parking lot at an old-time church social, close to 100 vintage cars fan out around driveway at Empress Hotel last night as Victoria residents flock to see what horseless carriage looked like. The cavalcade of ancient models will tour the city and Saanich Peninsula today. See stories on Page 2. —(Colonist photo).

PARTITIONED BERLIN

* * *

Ready for Showdown Nikita Tells West

MOSCOW (Reuters)—Russia is preparing for a possible military showdown with the West after the signing of a separate Soviet-East German peace treaty this year, Premier Khrushchev said Wednesday.

The premier told a cheering crowd of 2,000 in the Kremlin Hall that an "artificial" rise in East-West tension would follow conclusion of the treaty.

But the pact will not result in a Berlin blockade and access to the city will not be hindered, he said.

Communist East Germany announced that starting Aug. 1 all foreign air traffic entering or leaving East German air space must notify East German authorities by radio. At present the American-Soviet-French-British air traffic centre in Berlin controls flights to Berlin.

City 'Rider' Released

JACKSON, Miss. (AP) — Michael Audain, 23, of Victoria, a white "Freedom Rider" arrested here June 7 on charges of breach of the peace, was released Wednesday from the state prison at Parchman after posting a cash bond.

Audain, a student at the University of British Columbia, said he posted bond mainly because of "pressure from my parents."

Don't Miss

Cruises Show Island Grandeur
(Page 5)

* * *

Lawyer Accused Of Robbing Tots
(Names in News, Page 10)

* * *

Stop Park Hogs B.C.'s Objective
(Page 11)

* * *

King Fisherman
(Page 14)

* * *

Mail Rates Going Up For U.S. Magazines
(Page 16)

* * *

Hospital Kept Alive By Courtemanche
(Page 23)

* * *

	Page
Bridge	28
Comics	22
Crossword	29
Financial News	8
Garden Notes	32
Social	20, 21
Sport	12, 13
Television	26
Theatres	15

Fleming Slaps Bakers

OTTAWA (CP) — Finance Minister Fleming said Wednesday there is no justification for the claims of some bakers that they will have to increase the price of bread to cover a five-cent-a-bushel increase in wheat prices.

Mr. Fleming said in the Commons budget debate that five cents a bushel was equivalent to one-eighth or one-ninth of a cent on a 24-ounce loaf of bread.

He said the baking industry should be able to absorb this increase—an outgrowth of the budget — without putting up prices.

Labor Demands More Controls

LONDON (CP)—The Labor party, looking like a unified Opposition force for the first time since the 1959 election, Wednesday prescribed increased state intervention as a solution for Britain's problems.

"We live in a scientific revolution," said the Labor party's domestic policy statement.

"In such an epoch of revolutionary change, those who identify laissez-faire with liberty are enemies, however unwitting, of democracy."

UNITED FRONT

The 14,000-word statement broadly calls for more public ownership of land, private schools and industry.

Perhaps the most remarkable thing about the statement is that the party's parliamentary leadership and its executive committee presented a unified front in announcing the program.

The main proposals are:

- A national plan for economic growth with increased state control and supervision of industry.
- Establishment of a land commission to purchase privately owned land.
- Establishment of a government education trust to integrate private schools into the state system.
- A capital gains tax aimed at the one per cent of the population still owning nearly half the nation's private wealth and property.

Strange Affinity

Successfully stifling pent-up emotion which grips them both at strange and touching affinity between beautiful butterfly and truck driver's ear are St. Paul, Minn., garbage collectors Erby Campeau, left, and Ray Cleveland. Pretty creature got attached to Clevelands' ears days ago and hasn't left yet.—(AP Photofax).

New Jailbreak Hits Britain

ISLE OF WIGHT, England (UPI) — Three convicts escaped from this island's Parkhurst Prison yesterday in England's third mass jailbreak in less than a week.

Children in the Swim? Then Turn to Page 7

A complete list of children enrolled for the Colonist free swim classes at Elk Lake is published on Page 7.

Parents are asked to clip the list and keep it for future reference. They should take careful note of the times and the days on which their children should attend.

No Time for Great Seal in A-Attack

OTTAWA (CP) — There won't be time to run around Ottawa looking for someone to put the Great Seal of Canada on a vice-regal proclamation if Canada comes under sudden nuclear attack, a Commons committee was warned Wednesday.

R. B. Bryce, clerk of the Privy Council and secretary to the cabinet, said Parliament should pass an act conferring extraordinary powers on the government to put emergency measures into effect automatically and instantaneously should a nuclear bomb be dropped on Canada.

At present, emergency powers could only be brought into force by a formal proclamation of the War Measures Act. And—when Parliament is sitting as it now is—the proclamation must be tabled. The act is then open under the Bill of Rights for annulment proceedings.

Mr. Bryce said that if a nuclear war comes, it is likely to come suddenly and be total in its effect. There would be no time to have a proclamation passed and stamped with the Great Seal before the cabinet would have to act.

"We must now make preparations . . . We must anticipate that North America would be a main target.

"We don't know the capabilities of the enemy, or how much destruction he would want to inflict to accomplish his aims. We could be practically obliterated, but how much actually would happen we can't tell. We have to be prepared to adapt our preparations to whatever comes about at the time."

In exercise Tocsin, this year's emergency practice session, it took 23 or 24 minutes to get a proclamation passed under the Great Seal of Canada.

"I knew it was coming and had everything laid on," Mr. Bryce said, "but even 23 minutes is quite serious."

ALL ABOARD

With G. E. Mortimore

Tony, aged eight, has brittle bones. He is the victim of one of Nature's bad jokes. He has suffered 100 fractures, and he weighs only 28 pounds.

But his little pale face looks up shrewdly from a bed in Queen Alexandra Solarium, and his eyes don't miss much.

The other day he surveyed a vividly-colored tie that was hung around the neck of a visiting member of the Solarium's board of directors.

"Nice tie," he said. He reached up and gave the tie a critical pinch.

"Hmm—good quality, too," he said.

Visitors and staff at the Solarium are constantly being delighted by such small homely incidents—evidence of the flame of life burning brightly in the minds of the young patients.

Don't Seem Sorry

The children don't seem sorry for themselves. They smile cheerily from their beds and wheelchairs. They live in a place full of light and color, with good-humored rabbits and tigers gazing down on them from pictures on the wall here and there, and windows that command a long view of the sea and the islands.

A visitor travelling the shining-clean corridor comes upon a small girl walking with a kind of sailor's roll, hand-in-hand with a nurse.

"Hi," she beams up at the adults, as she bobbles along.

Small cheeky faces appear through the door of a ward. Here is another room standing empty, with a doll or a teddy bear or a shapeless animal on each bed—while the youngsters attend school elsewhere in the building.

Visitors walk through here and think of their own children with straight arms and legs.

Vaguely Ashamed

They feel vaguely ashamed, as if it were their fault. They try to help a little—in a symbolic gesture of hope to set right the injustices of the world.

People leave money to the Solarium in their will, or they go out with tin cans and try to collect money. Forty per cent of the Solarium's money comes from legacies, 40 per cent from government, 20 per cent from collections made by the Solarium Junior League and Thetis Club.

There are other worthy causes that deserve to be better known, but the small damaged people in the Solarium have a great power to reach the heart.

It is the power of living things trying to grow. And they do grow, in spite of everything, like flowers pushing up through tar and concrete.

A-a-a-oooga!

'Tooters' Invade Victoria

By EDMUND COSGROVE

This is the day of the multi-toned car horn.

Cadenzas of sound blast the unwary pedestrian into a mild form of shock—and modern youngsters ponder the origin of the expression "toot your horn."

Modern horns don't "toot," they blast. In triple tones.

INVADED LOT

An armada of "tooters'" invaded the Empress Hotel parking lot last night.

And modern youth learned at first hand that car horns once went "toot". Or "a-a-a-oooga."

But of course, that was the Ford.

MORE REFINED

Everyone owned a Ford and the a-a-a-oooga's really outnumbered the more refined "toots" of the Reos, Overlands and Stars.

There were more than 90 of the vintage cars—leatherwork gleaming, brass a-shine and motors percolating.

FORE AND AFT

There was a fore-and-aft (seating) Kiblinger, circa 1908; a 1914 Stanley steamer; a 1906 Tourist, which was once owned by "Teddy" Roosevelt.

And no top secret design unveiled by the Big Three in Detroit ever had a more enthusiastic audience.

OLD MEMORIES

Hundreds jammed the lot to relive old memories of the horseless carriage days, or to marvel at the way ma and pa used to rough it on the open road.

The cars arrived yesterday, fresh from the Horseless Carriage Club convention in Seattle.

OWN POWER

All but three made the run from Seattle to the Mukilteo ferry for Whidby Island, and the 50-mile drive to Anacortes, under their own power.

The Empress lobby, taking on the appearance of 1910, was filled with boater-and-duster-clad drivers and their bebustled ladies.

GRAND TOUR

The drivers, from all parts of the U.S., partook of a smorgasbord at the Crystal Garden to prepare for today's grand tour of Victoria. A veteran San Francisco trolley will be in the tour mounted on a flat-deck truck.

The cars will be parked on the Black Ball Ferry dock overnight in preparation for their departure to Port Angeles at 8 a.m. Friday.

* * *

Vintage Parade Today

An armada of vintage cars will tour Greater Victoria today.

The armada, visiting from the Horseless Carriage Club of America convention in Seattle, will leave the Empress Hotel at 9 a.m.

Route of the parade will be: along Belleville, Menzies, Superior, Government, Fisgard, Douglas and Dallas Road. The parade will continue via Crescent, King George Terrace, Beach Drive, Ripon, Upper Terrace, Cedar Hill Cross Road, Quadra and Patricia Bay Highway t. the tip of Saanich Peninsula and return on West Saanich Road to the Butchart Gardens.

The drivers will have lunch at the gardens, then return to the Empress Hotel in small groups.

New Party

Douglas Enters Race

REGINA (CP)—Premier T. C. Tommy Douglas, who was called from federal politics in 1941 to lead the provincial CCF party, announced at a press conference Wednesday that he will return to the federal scene if the New Party should elect him leader.

The New Party founding convention will be held July 31-Aug. 4 in Ottawa.

ONLY OTHER

The only other person known to be seeking the New Party leadership is national CCF leader Hazen Argue.

Mr. Douglas made it clear, however, that he is not going to campaign for the leadership. "I have always said the job should seek the man, not the man the job," he said.

Mr. Douglas, 56, first was elected to the House of Commons as the representative of the southeastern centre of Weyburn in 1935.

Hazen Argue Welcomes Two-Way Tilt

VANCOUVER (CP)—Hazen Argue, national CCF leader, Wednesday looked forward to a two-way contest between himself and Premier T. C. Douglas of Saskatchewan for the leadership of the new party at its founding convention next month in Ottawa.

Mr. Argue, commenting on Mr. Douglas' official entry, said "it comes as no surprise as we've expected him to enter for a long time.

"I am pleased that the New Party now will be able to select a new leader in a democratic way at a democratic convention. Others may enter the race, but at this moment I know of no man actively thinking along these lines."

WEALTHY CLASS

Tax statistics show 3,502 Germans, one in every 14,000 in West Germany, own property worth at least $250,000.

'Families Hurt' By B.C. Ruling

Denial of health service benefits to "unemployed employables" who began receiving welfare allowances after Jan. 16, is "working a great hardship on some people."

So said Family and Children's Service director David Woodsworth yesterday in commenting on the B.C. government action earlier this year which cut out these benefits to the unemployed if they were capable of working.

"I know of families who are feeling the pinch very badly because of this rule," he said, "and it should be changed."

He also pointed out that, if the head of a family is working, he is denied these services even if his income is less than it would be on welfare alone.

Your Good Health

Pernicious Anemia Sufferers Need Permanent Treatment

By JOSEPH G. MOLNER, MD

"Dear Dr. Molner: I enclose a clipping about a 93-year-old woman who had 'a bout with pernicious anemia.'

"I was under the impression that pernicious anemia wasn't anything you would have a 'bout' with. I've been having liver injections for over two years for the same thing. —R.B."

I agree with you. One doesn't have a "bout" with that disease. One has it, or doesn't, like diabetes. It was at least as deadly in 1920, and accepted as amounting to a sentence of early death.

The only difference today is that we know it is a "deficiency disease," and we can give a patient the proper medications to make up for the deficiency.

INTRINSIC FACTOR

Pernicious anemia prevents (because of a lack of what is called the "intrinsic factor" in the body) the proper formation of red blood corpuscles.

In 1926, it was found victims improved if given large amounts of hog's liver to eat. Later liver extracts were used instead, and still later it became apparent that Vitamin B12 was the important ingredient.

NORMAL LIFE

So today, one or another of these preparations permits the patient to live a normal life. But treatment has to continue permanently (although the amount of medication required may be adjusted from time to time).

The promiscuous use of vitamins these days masks, delays or conceals the disease in its early stages sometimes—there may be enough liver extract or Vitamin B in vitamin capsules to make up in part for the deficiency. This causes various pains, muscle weakness and numbness.

* * *

"Dear Dr. Molner: My daughter, 43, has had pernicious anemia for several years. The doctor gave her shots of Vitamin B12 plus some other things every two weeks. Now her husband gives her the shots and he has been giving them every week instead of every two weeks. Would this be overdoing it?—M.B."

Frequency of the shots depends on how the blood count is maintained. There's no harm in more frequent shots, but they may be unnecessary and wasteful. Periodic checks with the doctor will establish the required frequency of injections.

* * *

"Dear Dr. Molner: I would like to know the connection, if any, of swollen glands in the neck and enlarged tonsils? Would removal of the tonsils bring down the swelling in the glands?—Mrs. E. H."

The lymph glands of the body are "filters" for the byproducts of infection. If tonsils are chronically infected, glands in the area may swell. Removal of the tonsils usually lets the glands become smaller but some swelling may remain.

The Weather

JUNE 29, 1961

Variable cloudiness with occasional showers. Little change in temperature. Winds south west 15 during the afternoon, otherwise light. Wednesday's sunshine, six hours, 30 minutes; precipitation, nil.

Recorded Temperatures

High .... 61 Low 52

Forecast Temperatures

High .... 64 Low 52

Sunrise ..... 5.14 Sunset 9.20

East Coast of Vancouver Island — Variable cloudiness with widely scattered showers. Little change in temperature. Winds light. Wednesday's high and low at Nanaimo, 68 and 45; precipitation, nil. Forecast high and low, 65 and 48.

West Coast of Vancouver Island — Variable cloudiness with widely scattered showers.

Little change in temperature. Winds light. Forecast high and low at Estevan Point, 62 and 50.

TEMPERATURES

	Min	Max	Precip
St. John's	44	14	Trace
Halifax	55	77	—
Montreal	60	81	—
Ottawa	58	77	—
Toronto	61	84	.10
North Bay	56	76	.16
Port Arthur	45	76	—
Kenora	66	91	—
Winnipeg	55	97	—
Brandon	53	92	—
The Pas	55	68	—
Regina	56	85	—
Saskatoon	50	80	—
Prince Albert	51	76	—
North Battleford	48	76	—
Swift Current	51	77	Trace
Medicine Hat	55	81	—
Lethbridge	50	78	—
Calgary	40	75	—
Edmonton	49	74	—
Kimberley	42	80	—
Creston Valley	38	78	—
Kaslo	41	80	—
Grand Forks	45	76	—
Kamloops	47	83	—
Penticton	48	84	—
Vancouver	53	69	—
Prince Rupert	45	61	—
Prince George	23	68	Trace
Whitehorse	42	69	—
Seattle	51	70	—
Portland	54	67	—
San Francisco	53	66	—
Los Angeles	60	80	—
Spokane	47	77	—
Chicago	68	84	—
New York	64	83	—

TIDES AT VICTORIA
(Pacific Standard Time)

	Time H.M.	Ht. Ft.	Time H.M.	Ht. Ft.	Time H.M.	Ht. Ft.	Time H.M.	Ht. Ft.
29	01.22	9.2	09.35	0.7	19.06	7.9	21.29	7.5
30	02.01	9.0	10.19	0.7	19.30	8.0	22.27	7.6
July								
1	02.42	8.6	11.05	0.6	20.08	8.0	23.23	7.2
2	[illegible]	[illegible]	11.52	1.2	20.23	8.1		
3	[illegible]	6.7	04.30	7.1	12.36	2.1	[illegible]	8.2

TIDES AT FULFORD HARBOUR
(Pacific Standard Time)

	Time H.M.	Ht. Ft.	Time H.M.	Ht. Ft.	Time H.M.	Ht. Ft.	Time H.M.	Ht. Ft.
29	00.31	11.1	11.00	0.7	19.13	12.0		
30	00.09	9.4	04.23	10.0	11.14	0.8	19.56	12.1
July								
1	01.13	9.1	05.17	10.2	12.09	1.3	20.37	12.1
2	02.09	8.2	06.19	9.6	12.39	2.2	21.17	12.1
3	02.32	7.6	07.36	8.8	14.18	3.2	21.58	11.9

Ship Calendar

NAVY

HMC ships Sussexvale, Ste. Therese, Stettler, Antigonish, Beacon Hill, New Glasgow, Jonquiere return Friday at 10 a.m. Assiniboine, Skeena and Margaree return July 15 at 11 a.m.

MERCHANT

Victoria—Ponika, Pacific Stronghold.
Crofton—Esperos.
Tasu—Loranita, Bernhardt Oswaldt.
Port Alice—Hoegh Cliff.
Alberni—Mostun, King Henry, Kokoku Maru, Gerina.

OTTAWA — **Terrence Whitfield**, the Australian sacked by Canadian Marconi Company for courting Eskimo **Ann Witaltuk**, has asked Labor Minister Starr for clarification of his position under the Canada Fair Employment Practices Act.

4 Canadian Cigarettes "Safer" Than Before (but 12 have more tar)

Doctors say tar and nicotine in cigarette smoke are harmful—and Canadian cigarettes *have changed* in the past two years. Some offer *more protection* than others! In July Reader's Digest the latest laboratory report on 18 different brands tells you *how much* they have changed. 12 cigarettes (including many filter-tips) now have *more* tar . . . and *one* has a new low-low tar content. How does your brand stack up? Before you buy another package read "Facts We're Not Told About Filter-Tips" — one of 36 articles in July Reader's Digest. Get your copy today—at any newstand.

Take Your Pick of Top Brands

AT

DORMAN'S JULY SALE

Featuring TRAVELLERS' SAMPLES and MANUFACTURER'S CLEARANCES

FORSYTH — McGREGOR — HARVEY-WOODS — STANFIELDS — SAVILE ROW — LUIGI — PENMAN'S — WATSON'S — COAST — JANTZEN — AERO — ABBEY — JAY BERMA . . . these firms and many others we spotlight in our July Sale of travellers' samples and manufacturers' clearances. Buy your summer vacation and fall needs at exceptional savings at Dorman's greatest ever July Sale!

100 MEN'S SUITS
Yarn dyed worsteds, melanges, venetians . . . in this outstanding group. Regulars, talls and short models, 35 to 46 sizes. Extra trousers $11.00 where available. Priced at $42.48

Men's Tweed SPORT COATS
Colors, styles and fabrics to appeal to all tastes. Sizes 35 to 46. $22.98
Regular $29.50 to $39.50

Men's Dress SLACKS
Melanges, venetians, terylene and wool, in a wonderful assortment of plain shades. All sizes in the group. Reg. $16.95 and $17.95 .... $12.98

The Spotlight Is On
Men's Terylene Shirts
A truly no-iron shirt. Plain white and stripes. Sizes 14½ to 17½ $3.98

Limited Quantity
HARRIS TWEED SPORT COATS
This label is your guarantee $29.88

WASH 'N' WEAR
Men's Dress Slacks
Assorted plain shades in Venetians and Melanges. Sizes 30 to 44 waists in the group $9.98

300 Cotton Casual
SLACKS
A great assortment — Canadian made. Waist sizes 29 to 40 .... $4.48

65 Men's Tweed Topcoats
Buy your topcoat now for fall. Reg. $59.50 and $69.50
½ PRICE

Buy any suit or topcoat at regular price and receive FREE your choice of 1 pair of $16.95 slacks. You are always satisfied at a Dorman Sale.

WE'RE SHOOTING the WORKS!

GREATER VALUES — GREATER SAVINGS

Men's Ankle Socks
Hundreds to choose from stretchies and size 11. Reg. $1.50 .... 98¢

Pure Wool Men's Tartan Windbreakers
See our Johnson Street window for this colorful display. Reg. $15.95 .... $9.98

Our Entire Stock of
Men's Straw Hats
1/3 OFF

Harvey-Woods — Watsons — Stanfields
Men's sample underwear, combinations, 2-piece styles, vests and briefs. Mostly medium and size 40.
REDUCED 1/3

Men's Ties
Reg. $1.00 and $1.50
68¢ or 3 for $1.75

100 Men's Gabardine Windbreakers
Rayon gabs in plain shades of grey and wine $6.98

"Get into the sun!"
Swimming Trunks — Swimming Shorts — Walking Shorts
All At
⅓ OFF

Men's Top Quality Socks
Ankle and half hose in assorted plains and patterns. Mostly size 11 and stretchies. Reg. $1.95 and $2.50 .... $1.28

Dress Shirts — Sport Shirts
Top Brands — Top Quality — Reg. $5.00 to $6.95. Buy them in 3's.
$3.69 or 3 for $10.50

Men's T-Shirts
Wonderful assortment — many one of a kind. Sizes small, medium, large and extra large $2.98

Limited Quantity
Indian Sweaters
Be early . . . this is always a sellout $18.88
Zipper installed, $3.00 extra

Men's Car Coats
Dan cord in plain pastel shades for summer wear. $9.88

300 Men's Dress Socks .... 48¢
500 Pair Men's Cotton Pants, broken sizes $2.98
P.D.Q. Combs. Short sleeves, long legs. Sizes 38, 40, 42. Reg. $6.95 .... $3.48
100 Men's Flannelette Work Shirts $1.48
Men's Work Socks .... 48¢
Men's T-Shirts, sizes small and medium $1.48
25 Men's V-Neck Pullover Sweaters $5.00

Bargain Table
Counter Soiled Men's Furnishings
½ Price

Bargain Rack
Waifs and Strays of Men's Clothing
½ Price

We Reserve the Right to Limit Quantity Buying

SORRY, NO MAIL OR PHONE ORDERS

KEEP YOUR RECEIPT

NO SALE FINAL
Unless You Are Completely Satisfied

A DEPOSIT WILL HOLD YOUR PURCHASES FOR 30 DAYS AT SALE PRICES!

Dorman's
Douglas at Johnson
STORE FOR MEN
"Where Women Like to Shop"

Oil Chain Now Kassem's Target

BEIRUT, Lebanon (AP) — Iraq hinted Wednesday at an expansion of Premier Abdul Karim Kassem's bid for annexation of Kuwait to all the oil-bearing regions on the Persian Gulf's west coast.

Radio Baghdad hoisted a trial balloon in the Middle East storm stirred up by Kassem's claim to Kuwait, an oil-wealthy little sheikdom he covets as "Iraq's southern district."

'MOVE HAILED'

The station declared the Iraqi people are cabling congratulations to Kassem on the move to "liberate Kuwait" and urging him to "save all the other rings in the chain of the Persian Gulf territories and return them to the Iraqi motherland."

These include Qatif and Ahasa, concession areas of the U.S.-owned Arabian-American Oil Company, and the British-protected sheikdoms of Qatar, Bahrain and Abu Dhabi.

The Baghdad government appeared unabashed by the vehement stand of such powers as Saudi Arabia and the United Arab Republic against the claim to Kuwait and backing of the sheikdom's sovereignty by Britain and the United States.

Kassem overthrew a pro-Western government in the 1958 rebellion that cost the life of King Faisal II. He alienated many of his Arab neighbors by military suppression of his critics. He turned to the Soviet Union for arms.

Arab leaders in Cairo, headquarters of the 10-nation Arab League, said they were mystified by Kassem's motives in the present crisis.

Diplomats who know Kassem say he is becoming increasingly unpredictable. There have been reports in London that he has become highly nervous and subject to emotional outbursts.

Britain, which restored control of Kuwaiti foreign affairs to the former British protectorate last week, reaffirmed its support of Kuwait Wednesday against the threat of annexation. Deputy foreign secretary Edward Heath told the House of Commons that under an agreement signed June 19, Britain is bound to go to Kuwait's support if it is attacked or asks for assistance on the ground that it is threatened.

Messages of support have been sent to Kuwait's ruler, Sheik Sir Abdullah Salim as-Sabah from several other Arab countries and Mr. Heath told the House there is every reason to believe the Iraqi government has isolated itself from the rest of the Arab world by its claim.

Burglar Hit Company Where It Really Hurts

NEW ORLEANS, La. (UPI)—Burglars who sawed around a lock and punched through a safe got only $200, but the victim is suffering many times that in loss of prestige. The burglary was at the Acme Safe and Lock Co.

Threat to Israel Behind Iraq's Bid

By JON VICKERS
Telegram News Service

Like an innocent heiress with too many oil wells, the Persian Gulf sheikdom of Kuwait is being sought by a suitor who is more determined than romantic.

He won't take no for an answer.

The suitor is Gen. Abdul Karim Kassem—the Tiger of Iraq.

His long-range goal is more than just getting a rich bride for his already oil-rich nation.

He sees in Kuwait the chance to destroy Israel—the dream of all "good" Arabs.

Kassem—and Iraq—have long yearned for Kuwait.

With the added oil revenues, he can finance his "Free Palestine Army," which he hopes will march on Israel.

HE MEANS IT

This is more than just political talk—as is much of the anti-Israel boasting of Arab leaders. Kassem means it.

And if this army succeeds, there is an even longer-range reward for Kassem. He will replace Egypt's President Nasser as leader of the Arab world.

Since he first took power, Kassem has steadily recruited for his Palestine army—comprised of ex-Palestinians and patriots who loathe Israel more than they love life.

The army now stands at 3,000. Among Kuwait's 200,000 people are about 20,000 Palestinians. There are also an estimated 40,000 Iraqis, mostly Communists who had fled the old Nuri as-Said regime in Iraq.

I was recently in Iraq and Kuwait and I feel Kassem's move was neither unexpected nor unpopular in Iraq.

LITTLE RESISTANCE

It will quell some of the growing hostility among his own people—and won't meet with much resistance among the bulk of Kuwait people.

"People of Kuwait are so well off they don't have any interest in politics," a diplomat said. And this probably hits the nail plumb centre.

Sheik Sir Abdullah Salim is one of the richest men in the world, with a yearly income estimated at $500,000,000. The 66-year-old Kuwait ruler recently married a 17-year-old. He now spends most of his time at a holiday palace in Lebanon.

His cousin, Vice-Emir Abdullah Mubarak Sabah runs the show in Kuwait.

He also recently married a 16-year-old named Amne. To celebrate his marriage he ordered all female babies born within a certain period, be named Amne, after his bride.

For the wedding feast he flew in 50 Egyptian belly dancers and musicians and "tipped" each with $600 necklaces and gold watches.

Even with such spendid and lavish habits there is enough money left over to give the Kuwait people the highest average income in the Arab world.

Tshombe Warns Keep Off

ELISABETHVILLE, Congo (AP) — President Moise Tshombe reversed himself Wednesday and proclaimed that he will keep copper-rich Katanga province independent from the rest of the Congo, come what may.

PLEDGE MADE

"We shall defend an independent Katanga at all cost and will do everything to maintain our nation in the face of all opposition," he told the national assembly.

Tshombe was home again after two months of imprisonment by the central Congolese government in Leopoldville, an imprisonment he blamed on "misinformed people."

CO-OPERATION PROMISED

He had promised co-operation in a national unification campaign when he was freed. It was believed that the release was contingent on an agreement for Katanga's reentry as a Congolese province and the return of some of its copper revenues to Leopoldville's depleted coffers. But there was widespread scepticism at the time that Tshombe would actually knuckle under.

Tshombe said events since his arrest last April have taught him a lesson.

The Daily Colonist

"An Independent Newspaper, The Organ of No Clique or Party"

1858 Published every morning except Monday by the Colonist Publishers Ltd. at 2631 Douglas Street, Victoria, B.C. 1961

RICHARD J. BOWER, Editor-in-Chief

Scant Consideration

IF, as the CCF members assert, Premier Bennett has called the special session of the Legislature on August 1 to spike their attendance at the New Party founding convention at Ottawa at that time, it is a most unsporting thing to do.

There is no pressing urge to ratify the new tax-sharing agreement with the federal government. It does not come into force until next year, and could be ratified a month later or even at the next regular session of the Legislature. The New Party convention is a national one and common political courtesy would have put no obstacles in the way of Mr. Strachan and his fellow CCF members. As the leading party representatives of this province it is important to national political life that they should be present at the Ottawa convention.

Mr. Bennett wins no kudos for this manoeuvre.

The premier of course probably has other aces up his sleeve; he usually has. Ratification of the tax-sharing formula may not be the only reason for the special session. There may be some hydro announcement in the offing, for instance, in anticipation of the Shrum report. The latter is not due until later in August but its terms are not now hard to deduce. Mr. Bennett seems to be getting what he wanted.

At least he declared the other day that hydro construction would start within a year on both the Peace and the Columbia projects. This has always been his preference but the assumption was that any final decision must await completion of the energy board's report. It was charged with determining the feasibility of either or both schemes.

It would appear therefore that Mr. Bennett knows in advance what the board's recommendations will be.

Support for this thesis has also been given by the board chairman himself, Dr. Gordon Shrum. Speaking in Alberta last week Dr. Shrum advocated the export of hydro-electric power—a concession Mr. Bennett desires to obtain from Ottawa as part of the Columbia development—and said there is little doubt that B.C. will go ahead with both the Columbia and the Peace.

He can scarcely be denying the contents of the report he will be submitting.

Depriving CCF MLAs of full opportunity to take part in the New Party convention may therefore not be the main purpose of the August 1 session date; but in any case scant consideration has been shown them. It should have been easily possible to arrange matters otherwise.

Review Needed

IF THE INTENT of the Lord's Day Act were to compel Canadians to devote Sunday to rest or worship or both, one could more readily appreciate the judgment of the Supreme Court of Canada upholding a decision of the Ontario Court of Appeal that the operation of a coin laundry on a Sunday is an offence.

The wording of the act, however, leaves no room for doubt that its main intent is to protect Canadians from having to do unnecessary work on Sundays. It sets forth, for example, that industrial, transportation and communication employees who must work Sunday shall be given another day of the week free of work.

The coin laundries, with their automatic washers and driers, do not as a rule require the attendance of employees or even proprietors on Sundays. The only persons who "work" in them on Sundays are there of their own volition and for their own benefit. Some, obviously, must be unable to do their washing on other days of the week; certainly all must believe that doing their washing at a coin-operated laundry involves less labor and inconvenience than doing it at home.

If the coin laundries thus reduce drudgery on Sundays, they would seem to be in keeping with the spirit of the Lord's Day Act, not in violation of it.

Coin laundries — and most other coin-actuated, worker-saving services — had not been invented or put to use when the Lord's Day Act was framed. In view of the Supreme Court's decision, it seems that the time has come for a review of the act to bring it up to date.

Expanding the Militia

IT IS REPORTED from Ottawa that the Canadian militia will be expanded to cope with the national survival role now part of its duties. That is much easier said than done.

Militia service is voluntary service and recruits are hard to get. There is not a single militia unit in Canada that is up to its current authorized strength, let alone raising the ceiling. Only the dedicated efforts of the officers and men who form the cadre of the militia keep it in active being.

Any expansion will therefore depend on several things. There will have to be a greater awareness in both military and civilian circles of the value of the militia, a proper appreciation of the nature of its responsibilities. This implies a public climate which recognizes the importance of the militia to the security of the nation.

In this connection also it is desirable that employers make every effort to facilitate the attendance of militiamen at annual camps and on other training occasions, without loss to them of normal vacation periods. Otherwise the militia units are hampered in their efforts to reach maximum training and efficiency.

The defence department itself has an obligation to improve militia conditions by more generous budget allotment, so that units may not constantly be frustrated in their operations. If more recruits are to be obtained there must be greater incentives provided and the amenities and facilities improved all round.

As it is the militia is forced to attempt too much with too little.

The expansion idea may be predicated on plans to impress civilians in event of national emergency along the lines of fire fighters called into action by forestry departments. This is commendable enough but it would mean hordes of untrained men suddenly pitchforked into military survival duty. They could be more confusing than helpful.

The best way to expand the Canadian militia would be to remove its present disabilities, make it more attractive for recruits to join, and by loosening the purse-strings enable unit commanders to spread the influence of the militia in their local areas.

Thinking Aloud

". . . of shoes, and ships, and sealing wax. . ."

By TOM TAYLOR

IT is a far cry from the days when British troops serving in Holland were recalled from the taverns to barracks by the beat of a drum, to the glittering spectacle of a military tattoo. But historical pageantry is like Topsy, it just grows.

The Dutch "taptoe" has flowered into an assemblage without peer for color, variety, martial music and military precision.

The ancients who bolted from the Dutch taverns to get back to their quarters in time — the drum ringing in their ears — would be astonished to see how posterity has glamorized their nightly recall.

* * *

You would read in the Colonist's "Islander" last Sunday about the searchlight tattoo which Vancouver will present next month in its Empire Stadium, a repeat on a grander scale of its 1958 tattoo.

As with the famous Edinburgh tattoo, a corollary of its annual musical and dramatic presentations, the Vancouver tattoo will be a major attraction of its international festival of the arts. Highbrows and lowbrows will sink differences as they sit enraptured by this display of military elan.

There are those who would cast us all into a common mold and make life drab and uniform, with a frown for the aesthetics that give lift to the human breast. A military tattoo is proof of the yearning for color and pageantry.

Man does not live by bread alone.

* * *

He does need, however, if he is a military man scheduled to appear at a tattoo, to be well buttressed for his performance. I have been noting some of the backstage secrets of the Vancouver event, plebeian compared to the gallant air he wears on parade, but essential for all of that.

The hundreds of troopers who will stay at the Jericho barracks during the period of the tattoo, for instance, will among other delectables consume 500 lbs. of beef per day, 950 lbs. of milk, ten eggs each per week, and a veritable mountain of potatoes.

An army marches on its stomach, you see, and so do tattoo performers.

* * *

There is no doubt this year's Vancouver tattoo will be one of the finest performed anywhere. The variety of units represented — guardsmen, drummers and trumpeters from Britain, air force gymnasts from England, regimental teams and bands from all over Canada — make certain an outstanding show.

And the father of the Edinburgh tattoo, Brigadier Maclean, who produced Vancouver's initial 1958 tattoo, will again be in personal charge of the whole affair.

Vancouver is lucky. Not alone in having a huge stadium as a legacy of the Empire Games of 1954 but in being the centrepiece of such an attraction.

* * *

Many Victorians will go to the mainland to take in the Vancouver festival and, of course, the tattoo as well. They will be wishing the latter was being staged in their own home town.

There has been talk of a military tattoo as one of the events of the Victoria centenary celebration next year; here's a chance to secure the man who could assure its complete success.

An official of the centennial committee should go over and induce Brigadier Maclean to take over direction of the Victoria tattoo in 1962. For various reasons it cannot be as massively spectacular as the Vancouver tattoo, but it could be equally fascinating and attractive.

Here's hoping.

From the Scriptures

Be ye ready therefore also: for the Son of man cometh at an hour when ye think not.—St. Luke, 12:40.

Nowhere to Go

What Will Happen to Eichmann?

By PATRICK O'DONOVAN, from Jerusalem

LOOMING up like an unforeseen obstacle in a long classic race is the problem that stands at the end of the Eichmann trial. It is a problem that faces few courts and countries. It is the problem of what precisely to do with the prisoner.

Now in its 11th week, the trial is an accepted fact of Israeli life and the voice of even mild criticism is no longer heard here. Rumors of a less satisfied attitude to the trial do come occasionally from abroad. They come most often from Jews who are not Israelis, from Jews of the diaspora. They cause little pain here because Israelis believe that such Jews still suffer, albeit unconsciously, from the ancestral fears of the diaspora Jews, as their fathers did, and put non-interference, a quiet time and tolerance rather than total acceptance, as the most for which they yet dare hope.

But the trial by any man's standards has been a calm and masterly exercise in the law. Eichmann is now giving his stilted and highly technical evidence as freely as any man in a murderer's dock. And it still seems certain that he will be convicted.

To have written that last about an accused man would be dangerous in the United States; it would be legal suicide in Britain, where the laws that cover the prejudice of trials and contempt of court are maintained with a monastic strictness and attention to detail.

But from the moment of Eichmann's kidnapping in the Argentine there has poured out a vast torrent of speculation and comment on the case, at least six books, countless articles and broadcasts, political speeches and formal statements virtually all taking it for granted that the man was guilty. It is known that the Israeli ministry of justice was perturbed by this. Their final decision was that nothing could be done about it.

The list of those accused would be too vast and too comprehensive; the press at the trial would be decimated. The ministry could rely on the high professionalism of the judges working without an impressionable and non-professional jury not to be influenced by the torrent. And anyway in the Talmud is the injunction that the Sanhedrin should not make any law that the people will not obey.

It seems certain then that Adolf Eichmann will be convicted. The Israeli law is that for his crime the only punishment is death by hanging. This punishment can, of course, be mitigated or wholly remitted by the government in the person of the president of the state. There is therefore a political decision to be made after the law has done its work, and the fact remains that many well-disposed people all over the world would be shocked by the execution of Eichmann and would feel instinctively, if irrationally, that Israel were partaking in some measure in the crime of Eichmann if they hanged him until he was dead.

In Israel the idea is that it does not matter what happens to him as long as his body does not rest in Israeli soil. There is now no hangman and no gallows in Israel. Nor can his body be cremated here since that is against the Jewish law. His death would be a knotty administrative and political problem.

Most Israelis, in fact, do not particularly desire his death. It would serve no purpose. The formal trial and the solemn condemnation would serve their emotional and spiritual purposes. The few demands for an exotic and vicious death that followed his kidnapping are no longer heard.

He could, of course, be given a life sentence. That would involve the prolongation of the special system set up to keep him living during the trial. There would have to be a separate prison and special guards. Eichmann as a prisoner would not last alive ten minutes in the yard of a common Israeli jail. All Israelis, even the delinquent ones, have some share in the results of his crime.

The other alternative is to let him go; to be satisfied with the intellectual act of condemnation.

If freed here he would not stay alive during the walk to the airline office. They could extradite him—to Poland, for example, where he would be tried swiftly and angrily for his many crimes in that country. That would sit ill on the Western conscience.

The West Germans, it appears, have no intention of asking for his extradition. He could be sent back to his family in the Argentine, but the Argentine government have an easy way out of an embarrassing situation; Eichmann was technically an illegal immigrant into that country in the first place. Ireland, some African republic, Egypt — where? There is in fact nowhere in the world for him to go and live out his years.

Amid all these difficulties it is becoming easy to guess which is the least of the evils that still attend this man. But it is not an easy solution. The final solution of the Eichmann problem has still to be settled.

(CPS Copyright)

Warring Against

The Wild Bird Killers

By RICHARD FITTER, from Norway

LAST winter more than 12,000,000 song-birds were killed in the nets and traps of Belgian bird-catchers.

This is only the most spectacular of the many perils to which the wild birds of Europe are exposed in the middle of the twentieth century.

These dangers have been described recently by the delegates from eleven European countries assembled here in Stavanger for the seventh conference of the European Continental Section of the International Council for Bird Preservation, after they had elected Professor Horstadius of Sweden as their new chairman.

Countless thousands of birds now perish every year from the use or misuse of poisonous farm chemicals, especially the dual-purpose seed-dressings used in both Britain and Holland.

Myriads of sea-birds still die hideous deaths enslimed in the waste oil pumped, often quite illegally, into the sea. Freshwater birds also suffer from pollution of rivers and streams, notably the kingfisher in Holland and Germany. Immense numbers of birds are still shot by sportsmen. In Germany and Denmark men still count it sport to shoot the breeding woodcock in spring, sometimes on their slow and wavering courtship flight.

In Britain, Germany and Holland there is a plague of irresponsible shooting by boys with air-guns, and youths and men with shotguns. On British beaches some would-be wildfowlers have even used submachineguns. In the Latin countries la chasse continues to more than decimate the migrant birds each autumn. Hundreds of birds are still killed yearly at lighthouses. Others become entangled in fishermen's nets and drown. Yet others collide with aircraft—this, alas, is often as serious for the aircraft as for the birds.

And after all that man can do to the birds they still have to run the gauntlet of their own kind. "Birds that are menace to other birds" is a perennial subject at these conferences, and most of the villains are gulls. Herring-gulls have increased enormously and stand accused of taking the eggs and young of terns, eider ducks and many other species. The record of the two black-backed gulls is not much better. And even the smaller black-headed gull has to be controlled if it is not to crowd the avocets out of their only British breeding colony on Havergate Island, Suffolk.

Indeed, if one looks only on the dark side of the picture, one might well imagine that bird protection was a hopeless cause. In a few year's time, nothing but crows, sparrows, starlings and gulls would be left.

Yet many encouraging facts have also been reported here at Stavanger. Outstanding among the cheerful events has been the announcement that the United States Senate has voted in favor of ratifying the international convention for the prevention of oil pollution on the sea. Protectionists now hope that Liberia and Panama will also ratify the convention, as Poland has just done and Italy is to do, thus bringing the bulk of the world's shipping within its scope. And now they have set their sights on a higher goal, no less than the total prohibition of pumping oil into the sea. Then at last the steady decline in many sea-bird colonies may be stemmed.

This summer, for the third year running, a pair of ospreys have successfully hatched their young in Scotland. By the time they are fledged, it is estimated that 50,000 people will have watched these young fish hawks from a hide.

In Austria, protection has raised the breeding golden eagles from a handful to seventy pairs in thirty-five years. There are more than seventy lochs in Scotland with vacancies for ospreys.

In Sweden an educational campaign on behalf of birds of prey has completely changed the attitude of sportsmen towards these much-maligned birds. The delegates at Stavanger have taken heart at this and will return home intending to redouble their efforts in their own countries.

They now look forward to the world meeting of the international council in New York next year and to the next meeting of their own section in Northern Ireland in 1964.

(CPS Copyright)

The Packsack

Doing the Dishes

By GREGORY CLARK

"FOR years past," a woman friend told me, "our summer cottage has been nothing but a bugbear to me. I work harder there than at home. My sisters and their husbands, my brother and his wife, and a couple of old friends and their wives take it for granted that they will, in turn, spend a week or two with us.

"Last year, I introduced a new system. We women take turns at being in full charge for the day, the breakfast, lunch and dinner, the dish washing, the tidying up, the entire job. The other woman or women never touch a thing; aren't allowed to help. This leaves them entirely free for the day, a real holiday.

"It puts an end to all that pretence of 'I'll help you with the dishes, dear!' or 'Aw, let me get the supper, for a change!' You're darn right they get the supper. And all other meals. And do all the dishes and the chores, on their day. And what a relief for me!

"This summer, one of my sisters is going on a motor trip with her husband, instead of coming up with us. And one of our old friends and his wife say they aren't going to be able to make it this year."

(Copyright: Canada Wide)

Scientific Progress

Can End the Cold War

By PHILLIP SYKES, Telegram News Service

ANOTHER crisis in Berlin. A deadlock on Laos. A threat of renewed nuclear testing by the great powers. An American senator's warning of war by Christmas.

In such a spell of cold-war tension, the talking point arises: Is there any hope that the world will emerge from this summer's shadows?

I believe that there is.

I predict that the Berlin crisis — nerve-harrowing as it may prove — will come and go without war.

And I suggest that, though we may face cold-war crises for years to come, human progress on both sides of the Iron Curtain will undermine cold-war impulses at their source.

The cold war has been coincident with a worldwide revolution in technology. This revolution transformed the political conflict of East and West into a perilous nuclear arms race. The same revolution has the potentiality to turn the flanks of both Communism and militant anti-Communism.

* * *

At least by implication, the new generation of world leaders has realized the transforming power of technology.

Khrushchev has recognized it—in his "co-existence" policy for which he has battled so fiercely against China's Mao Tse-tung.

Kennedy has recognized it—and sent his ambassador Adlai Stevenson around machine-starved South America to start the job of transformation.

The story of the last few years of the cold war reveals a continuous shift in the expenditures of both big powers—relatively less for the perfection of new weapons, relatively more for technical assistance to under-developed nations.

The cold war's drama has centred in Berlin and the "trouble spots."

But its rivalries have at the same time produced an unheadlined spurt of development in hungry lands that may have a more permanent place in history.

The rubles that finance the Aswan dam, the Russian engineers teaching Indian gangs how to erect steel mills, the dollars that built Formosa into the affluent society of the Far East — all these were doing a job for the cold war.

But this is a kind of competition that could lead to co-operation.

Both Russia and the West are contributing to India's current five-year plan, designed to lift 400,000,000 people out of poverty. British and Russian salesmen alternate in the government import offices in Accra, Ghana. It has become the general policy of the growing neutralist bloc of nations to accept technical and economic help from any great power that will offer it without strings attached.

This tendency holds more peril for Communism than it does for the West.

For many nations in Asia and Africa the long-term prospect is emergence from dangerous stagnation, the beginning of industrialization and rising consumption, the ability to determine their futures free from the pressures of mass despair.

Not one of the uncommitted nations now developing in this way has voluntarily chosen the Communist system.

And for many of the nationalist leaders, the thesis of Communism itself appears out of date.

The technological revolution has shown them that their problem is no longer merely a more equitable share-out of the existing wealth — but rather the rapid creation of new wealth.

Mao Tse-tung, leader of the have-not Communist nation, has recognized the curb such technical aid has placed on Communist movements in under-developed countries. Repeatedly he has denounced Russian support for "bourgeois" nationalist governments as "opportunist" and un-Marxian.

* * *

Khrushchev, leader of an increasingly prosperous technological giant, maintains a buoyant belief that the new nations will recognize "socialist planning" as the best way to organize their increasingly technological societies.

On the technological front the policies of Kennedy and Khrushchev run on parallel rather than directly antagonistic lines.

The American atomic scientist Eugene Rabinowitch has capsuled the situation in one paradoxical phrase: The Promise of World Tensions.

This is his scientist's perspective on the world struggle: "We live in an exciting, dual world, in which international life proceeds on two levels; the level of traditional power competition which in history has always led to climaxes of naked violence, and the level of quickening international collaboration."

The efforts of Russia and the West in the under-developed nations are collaborated by accident rather than design.

But these efforts are continuing, intensive and expanding. They are a bright contrast to the grim lineup of unresolved political questions on the East-West agenda.

Slowly, undramatically, they are beginning to stem the spread of poverty and misery among an expanding world population.

They are the real sources of hope.

A Bomb for

The Property Owner

By CASSANDRA, from London

I HAVE good news for all those property owners and "developers," as they are called, who are cashing in on the greatest—and most rapacious — boom in bricks and mortar that this country has ever known.

It is the prospect of The Property Owner's Bomb.

The Americans, who are very anxious to resume nuclear testing, are working on The Property Owner's Bomb, or as they call it the "neutron-flux" bomb.

This latest piece of hollishness is very cute.

It merely kills all living things in range and does no damage whatever to office blocks, hotels, homes, factories or indeed any inanimate object.

True, men, women and children are exterminated in a trice, but provided the landlord is elsewhere, all his investments, if not his tenants, are safe and intact.

The political attraction of this device is, of course, the Kremlin minus Khrushchev.

The Word Is Troika

I once wrote a book that kept being burnt as they tried to print it in the Blitz.

It ran to many editions, the great majority of which went up in flames and were never read, so I am sympathetic to any author with the black streak of hard luck running against him.

Take my contemporary, Eddy Gilmore, of the Associated Press.

After spending twelve years in the Soviet Union as a correspondent for Associated Press he has written a novel called "Troika."

Now look what happens.

Khrushchev proclaims a three-point political policy in which the world is carved up into Communists, Anti-Communists and Neutrals. He calls it TROIKA — the triple nature of the nomenclature comes from the three horses which pull a Russian vehicle.

Suddenly TROIKA becomes a dirty word and an object of grave suspicion in the West.

Eddy Gilmore opens his Daily Telegraph and reads: "LORD HOME CALLS FOR REJECTION OF 'TROIKA.'"

Still wincing under this, he turns to his Daily Express and sees a whopping great headline which runs: "TROIKA — LORD HOME LASHES MR. K's THREE-SIDED WORLD VIEW."

A quick glance at The Times shows a nasty little cartoon. Caption?: "N I K I T A'S TROIKA."

Even Gilmore's own organization has taken up the deadly theme and there, dumped on his desk, are harshly adverse Associated Press cables which screech:

"BEWARE OF SOVIET PROPOSALS FOR THE ESTABLISHMENT OF TROIKAS" . . . "MACMILLAN TODAY LABELLED AS TRAGIC RUSSIA'S TROIKA."

Author E. Gilmore at last gets the final cruel blow from the knout.

He learns that somebody is selling caviar from a tube. They call it TROIKA.

I herby announce that there is a novel by Eddy Gilmore called "TROIKA."

It is an excellent novel.

It is a novel published by Sidgwick and Jackson.

And just to make it doubly clear, I hereby certify that "TROIKA" is a bound volume of book-reading and not a Muscovite chariot drawn by three nags—or a tube of caviar.

Silent Speech

I have long urged that as well as "Non-Smoking" railway carriages, there should be "Non-Speaking" carriages.

Nothing is more irritating to people who want to read, think or just relax, than a brace of human parakeets screaming at each other without cessation.

Thus, I am delighted to see that Mr. William Davey "talked" for two hours from a conference platform without saying a word.

For years he worked in a mill where you couldn't hear yourself speak so he and his friends all learned lip-speaking and lip-reading.

Mr. Davey's inaudible speech was given to an attentive deaf and hard-of-hearing club.

He will be more than welcome in my carriage any day.

West Coast Cruises Show Unspoiled Island Grandeur

★ ★ ★ ★ ★ ★

Rugged west coast scenery like this view of Estevan Point awaits vacationers who take the new west coast frontier cruise and freight service.—(Colonist photo by Alec Merriman.)

Hosts Find Frontier

By ALEC MERRIMAN
Colonist Outdoors Editor

If you would like to see Vancouver Island where it is still in its natural state, see its unspoiled grandeur or visit where the pioneer frontier spirit still exists, here are some west coast cruises you can make of from one to three days at a cost of from $11 to $40 a person.

Jumping-off points are Port Alberni for a three-day round trip to all Nootka Sound ports, Zeballos, and in-between points, or Campbell River for a Coach Lines bus trip to Gold River, then a day-cruise down Muchalat Arm to Friendly Cove, where Capt. Cook landed during his discovery of the west coast, and return.

New Frontiers

Hosts on the cruises are Esson Young and George McCandless, two former navy officers who organized the Barkley Sound Transportation Co. for an Alberni Inlet and Barkley Sound service to Ucluelet, then went on to find new frontiers to open after the road to Ucluelet and Tofino forced them out of the Alberni Inlet service.

These cruises, on board the Uchuck 2 from Gold River and the Uchuck 3 from Port Alberni, are mainly freight trips.

There is no red carpet service for passengers, but the friendly and informative attitude of the two skippers and crew members makes up for that. There is lunch counter service on board and those making overnight trips will have pullman-type berths.

Knew Everyone

We haven't yet made these trips with the two skippers, but we made several trips with them on their old service to Ucluelet and know just how friendly they can be.

We used to call them the "floating shopping service." They knew everybody along the coast.

Arrival of the ship was a big event in the lives of west coasters and they all turned out for a friendly chat or greeting.

We have no doubt the same situation exists on the new frontiers.

"During our 14 years on the Alberni Inlet, we told so many people the Inlet scenery was tops. It was and still is terrific, but Nootka Sound is five times as beautiful and rugged as Barkley Sound," says skipper Young.

Snow All Year

"It is grand. Sometimes you would swear you were in Banff. The average height of the moutains is double those fronting on Barkley Sound. We see snow the year round."

The new Alberni to Tahsis service "now gives Vancouver Island merchants a chance to deal with the Vancouver Island people on the west coast," he says.

The 136-foot Uchuck 3, with its 24½-foot beam, 12-knot cruising speed, capacity of 100 tons of general cargo and 800 cubic feet of cooler space, has room for only 12 passengers and anyone planning the three-day trip should make reservations early.

Every Friday

It leaves Port Alberni government wharf about 3 p.m. (subject to change) every Friday on a 15-hour trip to Tahsis, with calls at Clayoquot Hotel, Stubbs Island, Ahousat, Refuge Cove, Hesquiat, Nootka, Tahsis, Esperanza, Zeballos and logging and fishing camps along the rugged coast.

Cost is $15 one way to Tahsis, with no meals included, or a $40 round trip, including pullman berth and all meals.

It is possible to connect with Uchuck 2 at Zeballos, Tahsis or Nootka on the Saturday and transfer to make a two-day round trip to Gold River, and from there by Coach Lines to Campbell River at a cost of about another $10 on the one-way trip.

Day-Long Trip

The Uchuck 2, similar to the No. 3 but with accommodation for 100 passengers, gives a Nootka Sound-Tahsis-Zeballos service five days a week. On Wednesdays and Saturdays, in conjunction with Vancouver Island Coach Lines it offers a day-long round trip cruise and bus tour for a total cost of $11 return.

Buses leave Campbell River about 10 a.m. and after a scenic and sometimes breath-taking drive along the Elk River Timber Company and Tahsis Co. logging roads—now closed to the public except by bus service—arrive at Gold River about noon.

Historic Place

Then comes the cruise down Muchalat Arm to historic Friendly Cove at Nootka and return to Gold River around 5 p.m. Buses arrive back at Campbell River around 7.45 p.m.

Fare on this one-day cruise includes lunch aboard ship.

These trips open up completely new scenery and ports to Vancouver Island vacationers and can make ideal side-trips for any Island holiday.

For those who wish to add a little variety into their west coast Long Beach holiday this summer, there is alway the Alberni Inlet-Barbley Sound cruise to Ucluelet on Alberni Marine Transportation Ltd.'s Mv Lady Rose.

Took Service

This service is operated by Dick McMinn and Johnny Monrufet, who used to be with skippers Young and McCandless and took over the service when they vacated it.

At 8 a.m. every Monday, Wednesday and Friday the Lady Rose leaves Port Alberni for a delightful 4½-hour cruise down Alberni Inlet and across island-studded Barkley Sound, arriving at Ucluelet at 12.30 p.m.—fare $4.75 single or $9 return.

Our suggestion is that one or two members of the family drive over the 65-mile road to Long Beach, which we are told is now in fair condition—rugged but easily passable to all cars.

The other members of the family can take the cruise and be met by the family car at Ucluelet. Then the rest of the family, after the Long Beach holiday, can take the car on the return trip while the others enjoy the cruise, arriving back at Port Alberni at 7 p.m.

The Lady Rose goes to Bamfield Tuesdays and Thursdays on a similar schedule but for lesser fares, and this also makes a lovely one-day cruise.

Woodfibre Pulp Mill Re-Opens

WOODFIBRE, B.C. (CP)—The woodpulp mill which provided the sole support for this community for 47 years reopened yesterday after a three-year closure and $15,000,000 modernization.

The mill, owned by Rayonier Canada Limited, will employ 315 persons and produce 250 tons a day of kraft paper pulp from western hemlock, red cedar and Douglas fir. Virtually the entire output of the mill, 35 miles north of Vancouver, is for export.

Logs from the company's camps in B.C. and chips from its sawmills here and in New Westminster will be used by the mill.

Prescription Plan 'Costs 10 Cigarets'

TORONTO (CP)—Details of a pre-paid prescription plan, which will cost the equivalent of half a pack of cigarets a day, were given yesterday.

William Wilkinson, president of the Ontario Retail Pharmacists' Association and of Prescription Services Inc., said Green Shield Prescription Plan costs range from $1.90 a month for a single person to a maximum of $5.75 for a family.

Maximum is 19 cents a day—or about the same as half a pack of cigarets.

OPEN 9 a.m. - 11 p.m.
See the World-Famous
BUTCHART GARDENS . . .
Stay for lunch or afternoon tea and crumpets.
Romantically illuminated after dusk. Adm. $1.10, child 30c, tax included.

New Bonus Length
A. A. FAIR Mystery
A beautiful stripper, and a murder present a tough case for Bertha Cool and Donald Lamb in this week's 28-page novel by A. A. Fair (Erle Stanley Gardner) "Bachelors Get Lonely" a real mystery thriller in this week's
STAR WEEKLY
The Nation's Finest 15c Worth

Do yourself a flavor ...make a Seven-Up "Float"!
(SEVEN-UP AND ICE CREAM)
Just drop a scoopful of your favorite flavor ice cream (or sherbet) into a tall glass. Fill it with chilled 7-Up. That's it—sparkling, cool and creamy. Try your flavor of 7-Up "Float" now. Have a whole summerful of 7-Up "Floats"!

Children Are Welcome
Also on Saturdays our barbers are ready to give patient service to your little ones. Preferably by appointment.
Phone EV 5-2855
Barber Syrt
625 Fort St.

Letters to the Editor

For Beautification

There appears to be a great deal of confusion and misinformation re Saanich council's action on the Douglas Street beautification project. It is claimed three Saanich councillors (a minority, by the way) turned down the scheme and ruined it.

This is simply not true. The Saanich council has never rejected beautification for Douglas Street. We have asked, though, that the details be worked out more carefully and completely rather than rushing pell-mell ahead. This, I believe, the parties concerned are now doing. I believe a satisfactory solution can be found and that the trees will be planted.

Certainly the area concerned could do with some beautification and I for one am all for it. It is also to be hoped that when Blanshard is put through, careful plans will be made for a wide, tree-lined, boulevarded street, which will be a credit to the community.

It has been said that some are trying to make a political issue out of the project for this December election. I hope this is not so, but if it is, then I predict this issue will fail as truth finally "outs" as it were.

HAROLD TODD, Saanich Councillor.
1402 Andrews Road.

Be Practical

All this furore about Douglas Street brings some pertinent questions to mind. I am sure the planners know the answers and feel they would get ahead faster if they shared their knowledge.

How much of the present boulevard would be needed to make room for the third traffic lane on each side? How wide will the new boulevards have to be to accommodate the trees? Will there be room for sidewalks?

What variety of trees are proposed? What happens when the trees grow tall enough to interfere with the power lines? When there has been competition between the power lines and the trees in the past, the power lines always have won, and some very ugly-shaped trees have remained. Will the provincial grant cover all this? It is a long street?

What will the cost of upkeep be?

And last but not least, what happens to all this six-lane traffic when it gets to the roundabout? What happens when it gets past the roundabout where parking will be permitted?

Let's be practical. Have a look at the street as it is now. Surely it is not beautiful. Imagine it without those ugly power poles, and the grass that is on the boulevard watered and cut.

AGNES CHRISTIANSEN.
2045 Saanich Road.

take a Canadian Pacific Holiday to Europe

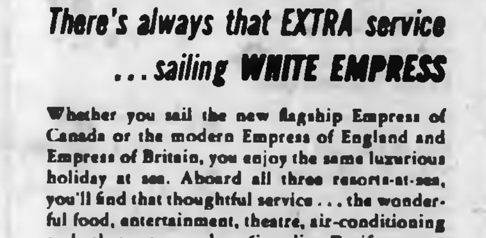

There's always that EXTRA service ...sailing **WHITE EMPRESS**

Whether you sail the new flagship Empress of Canada or the modern Empress of England and Empress of Britain, you enjoy the same luxurious holiday at sea. Aboard all three resorts-at-sea, you'll find that thoughtful service . . . the wonderful food, entertainment, theatre, air-conditioning and other extras make a Canadian Pacific voyage quite special. Plan your Canadian Pacific holiday abroad now.

Weekly sailings from Montreal and Quebec to Greenock and Liverpool during the St. Lawrence season

ASK ABOUT THE FABULOUS 61-DAY EMPRESS OF CANADA MEDITERRANEAN CRUISE FROM NEW YORK FEB. 8, 1962

SEE YOUR TRAVEL AGENT, RAILWAY TICKET OFFICE OR:
CANADIAN PACIFIC
1102 Government St., Victoria
Tel. EV. 2-8131

Canadian Pacific

TELMAC 4th ANNIVERSARY

SALE

NO MONEY DOWN
Telmac's exclusive credit arrangements allow the budget-minded to eliminate the down payment problem entirely. Buying a car without a single penny down is an everyday occurrence here at Telmac. Remember, you'll find it's easy as opening any new charge account. We extend credit on the assumption that people are fundamentally honest and meet their obligations. Your first payment may be arranged for late August. Another Telmac exclusive.
TO 36 MONTHS TO PAY

ONE YEAR 50-50 GUARANTEE
Telmac gives a guarantee on small cars that eliminates the risks and gives driving security for a full year. It is non-depreciative and covers both mechanical and labor expenses.
SECURED IN WRITING

FIRST PAYMENT LATE AUGUST
Only Telmac has the complete budget facilities to accommodate you. Practically any arrangement you wish is possible within reason. Remember—if Telmac can't arrange terms for you—no one can!

LIFE INSURANCE BUDGET ACCOUNTS
Every monthly budget contract has this Telmac Security Feature for your additional protection and family peace of mind—free.

ALL TRADES WELCOMED
We will be pleased to accept your big car or small car as a trade-in—either of greater value or less, it makes no difference. We also have special facilities allowing us to pay off the amount owing on your present car, too.

VAST SELECTIONS

54 Wyvern	56 Vanguard	51 Morris	56 Oxford
51 Oxford	54 Hillman	56 Consul	54 Zephyr
60 Victor	54 Vauxhall	56 Victor	56 Isis
53 Morris	54 Hillman	57 Austin	56 Sixteen
53 Consul	52 Vauxhall	53 Morris	46 Chev
56 Oxford	54 Vauxhall	53 Austin	56 Vauxhall
58 Cresta	57 Hillman	40 Austin	56 Hillman
48 Austin	61 Vauxhall	51 Consul	53 Vanguard
54 Anglia	50 Vauxhall	60 Zephyr	59 Healey
54 Morris	54 Borgward	52 Austin	51 Vauxhall
54 A10	54 Renault	57 Morris	51 Prefect
54 Velox	54 Volkswagen	51 Rover	54 Vanguard
60 Austin	56 Vanguard	56 Austin	53 Mercury
61 T-Bird	53 Hillman	57 Zephyr	52 Olds
54 Velox	56 Volkswagen	61 Victor	59 Victor
56 Morris	56 Volkswagen	52 Triumph	59 1000
54 Consul	56 Vauxhall	58 Victor	58 Singer
56 Austin	51 Vanguard	57 Metro	59 Lloyd
56 Metro	51 Hillman	58 Morris	56 Minor
55 Minor	51 Hillman	58 Gazelle	51 Velox
51 M.G.	55 Borgward	54 Austin	53 A70
53 Zephyr	52 Minor	53 Consul	53 Ford
53 Hillman	56 Consul	53 Morris	47 Buick

STORAGE
Our stock is so extensive we just can't possibly find the room to display every model on our premises. If you don't see the car of your choice, be sure to ask a sales representative about Telmac's storage stock.

GREAT DISCOUNTS
"A FEW EXAMPLES"

50 MORRIS CONVERTIBLE. Reg. $250. SALE... $145	51 PREFECT SEDAN. Reg. $250. SALE... $195	50 AUSTIN SEDAN. Reg. $375. SALE... $295
50 OXFORD SEDAN. Reg. $425. SALE... $345	53 VANGUARD VOYAGER. Reg. $500. SALE... $345	50 VAUXHALL SEDAN. Reg. $500. SALE... $395
52 AUSTIN SOMERSET. Reg. $550. SALE... $445	51 ROVER SEDAN. Reg. $650. SALE... $495	52 AUSTIN A 70 SEDAN. Reg. $700. SALE... $545
53 VAUXHALL SEDAN. Reg. $725. SALE... $595	54 AUSTIN SEDAN. Reg. $800. SALE... $645	53 CONSUL SEDAN. Reg. $800. SALE... $695
55 HILLMAN SEDAN. Reg. $850. SALE... $695	58 LLOYDW'GN STN. WAGON. Reg. $875. SALE... $745	55 OXFORD SEDAN. Reg. $950. SALE... $845
54 BORGWARD SEDAN Reg. $1,100. SALE $895	55 AUSTIN SEDAN. Reg. $1,100. SALE $945	57 HILLMAN SEDAN. Reg. $1,200. SALE $995
55 VAUXHALL SEDAN. Reg. $1,200. SALE $995	58 VOLKSW'GN 2-DOOR. Reg. $1,350. SALE $1195	59 SINGER CONVERTIBLE. Reg. $2,000. SALE $1795

BUY WITH CONFIDENCE

TELMAC SMALL CAR MOTORMARKET
848 FORT EV 5-5441
OPEN EVERY EVENING . . . FRI to 10 — SAT to 9

Hepatitis Vaccine 'Proved' By Convict Guinea Pigs

NEW YORK (UPI)—The American Medical Association's annual convention learned yesterday that a "live virus" vaccine capable of preventing hepatitis in humans is in the making.

For physicians it was cheery news because this long-lasting, debilitating virus disease which attacks the liver is hard to treat, is on the rise and there presently is no way of preventing people from catching it.

CONVICTS USED

In the first 18 weeks of this year a total of 32,000 cases were reported. During the same period last year, there were 16,000 cases.

Dr. Joseph Boggs' formal research report to the AMA had been dramatically anticipated. He based his conclusions on experimentations with some 175 convicts confined in the Illinois State Penitentiary.

PROOF FOUND

But until yesterday Boggs hadn't disclosed what he had found out—it was only known that he was injecting what he thought were hepatitis viruses into volunteer human guinea pigs.

What he found out was this:

The viruses actually were hepatitis viruses. He injected them into 68 convicts and 40 of them developed full-blown cases of the disease.

Later, an experimental vaccine was successfully used, but Boggs emphasized a lot of scientific work remains.

SPECIAL AID

The West German government has provided $2,600,000 as special aid to West Berlin since 1950.

* * *

Oral Vaccine Supported

NEW YORK (UPI) — The American Medical Association yesterday urged "mass" public use of the new Sabin oral polio vaccine despite a stinging challenge from pioneer polio vaccine developer Dr. Jonas Salk.

Salk said an AMA report was on "uncertain scientific ground."

'Orders Passed On'

Stubborn Eichmann Denies Authority

JERUSALEM (UPI)—Adolf Eichmann stubbornly insisted yesterday that although he really tried hard to help the Jews he had to pass on orders for their liquidation.

On trial for organizing the Nazi massacre of 6,000,000 Jews, Eichmann asserted he helped them whenever he could.

CLAIM REPEATED

His three weary Israeli judges heard the same reiterated claim—"I never gave an execution order . . . but just handed the order on."

As an example of his alleged efforts to help the Jews, Eichmann said he intervened to have the remains of Zionist movement founder Dr. Theodor Herzl taken from Austria to Palestine "although I knew it would mean a runaround for me."

All he asked in return, Eichmann said, was that the Vienna Jewish community finance the emigration of 8,000 Jews.

He admitted that such a success would look good to his superiors.

Eichmann claimed also that he managed to get Dr. Friedmann, the head of Vienna's Jewish community, released from Dachau concentration camp.

NO AUTHORITY

Although he was the recognized expert on Jewish affairs in Austria before the war, Eichmann contended, he was "not authorized to give any sort of directive, not even on emigration."

When he became head of the Gestapo's Jewish Affairs Bureau, Eichmann said, he actually ran only a "transit station."

"It was a sort of transit station passing on orders from above to below," he claimed.

Emu-sing?

"You people look just as funny to me," this baby emu seems to be saying at Regent's Park Zoo, London.

Wage-Restraint Pleas Rejected by Unions

UNITY HOUSE, Pa. (UPI)—The AFL-CIO high command yesterday rejected wage-restraint pleas by Kennedy administration officials and claimed higher pay for unionized workers was needed to spur economic growth.

No Concessions to U.K.

STRASBOURG, France (Reuters) — Walter Hallstein of West Germany, president of the European Common Market commission, yesterday told Britain it would have to accept the Common Market as it stands if it wants to become a full member.

Hallstein did not mention Britain by name as he presented a four-year balance sheet of the Common Market's achievements.

But he said:

"I would compare our community to a ship whose course and speed have been fixed at the start of the crossing. Whoever wishes to climb on board must not expect the ship to return to her port of call, change course or slow down."

Khrushchev Supports Laos Plan

GENEVA (UPI)—The Communists yesterday endorsed the decisions of the Zurich "summit" meeting of the rival Laotian princes, underlining Western fears that the way may have been paved for a Red takeover of the Southeast Asian kingdom.

In Moscow, Premier Khrushchev was enthusiastic about the decision by the princes to form a coalition based on "co-existence."

U.K. Offer Rejected

SALISBURY, Southern Rhodesia (AP) — Nationalist leader Kenneth Kaunda rejected Britain's new constitutional proposals for Northern Rhodesia Tuesday and threatened to "fight it to the bitter end."

He hinted at a general strike and called the proposal the worst ever offered a colony.

4th ANNIVERSARY
SALE
TELMAC
SMALL CARS

HAYWARD'S CHAPEL
734 BROUGHTON — EV 6-2505
"Dignified service within the means of every family"
The Hayward Family
Bruce M. Leyden
(Formerly of Leyden Funeral Home, Calgary)
Supervised Parking

Taste that flavour crisp and clear
LABATT'S PILSENER
is your kind of beer

free home delivery: phone
EV 2-6832 or EV 4-4179

Premier: This advertisement is not published or displayed by the Liquor Control Board or by the Government of British Columbia.

Silk Specialists Since 1903

Saba Bros Limited
1130 Douglas St.
Phone EV 4-0561

SHOP THE CONVENIENT WAY!

Use S.O.C.A. (Saba's Optional Credit Account) No down payment required . . . purchases made Thursday will appear on your July statement payable August 10th.

It's Our Summertime **SABA DAY** *Today!*

It starts 9 a.m. Thursday and features bargains from every department in the store . . . from fine imported fabrics and fashions to sportswear, lingerie and clever accessories . . . with each item very specially priced for just YOU!

SAVE 20% AND MORE
on new summer merchandise!

FASHION JEWELLERY

Fresh Water and Iridiscent Beads
In two tones of pink, green, brown, lilac and white. Buy 2 sets at this low Saba Day price. Necklet and earring set.
Reg. to 5.00 ..... Set **1.95**

Attractive Faceted Beads
A special purchase especially for Saba Day. 3, 4 and 5-strand in bright turquoise, frosty white, paprika red and jet black. Necklet and earring set. ..... Set **1.95**

HOSIERY

Seamless Mesh . . . all perfects in proportioned lengths in sizes 8½ to 11. New summer shades plus white.
Reg. 1.65. ..... Pair **89¢**
4 pairs for 3.50

SLIPPERS

For leisure and pleasure . . . washable terry slippers in beige, white, pink, blue, red and yellow. Sizes S., M. and L.
Reg. 1.98. Saba Day ..... pair **98¢**

STOLES AND SCARVES

Imported Fine Wool Stoles
Choice of regular or fitted shapes with deep fringed ends or plain. In white to complement your summer costumes. Reg. to 8.95. Saba Day **3.29**

Imported Italian Scarves
Attractive twill squares, in coin-dot and floral patterns.
Saba Day **1.00**

Imported Pure Silk Scarves
Hand-rolled edged squares in paisley and other patterns in a variety of attractive colours. Reg. to 6.95. Saba Day **2.95**

LINGERIE

Warm Weather Special
Cotton Mesh Bikinis—Perfect for sportswear, white only. S., M. and L.
Reg. to $1.25. Special ..... **79¢**

Nylon Stretch Bikinis—Colors white, red, black. Sizes S. and M. Reg. to $1.25.
Special ..... **79¢**

Rayon Briefs—Special purchase. Band leg and elastic leg in floral patterns, white and pink, white and blue, white and mauve. Sizes small, medium and large.
Special ..... **49¢**

Fuji Pyjamas—Spun rayon, hand embroidered, natural color only. Sizes medium and large. Special **2.98**

CORSETRY

Special Purchase—Just in time for your summer vacation!

Beautifully Patterned Jacquard Power Net Girdles—Frosty lace with extra tummy reinforcement. Sizes S., M. and L. Special **3.98**

Matching Panties Girdle—Effective all-round control with satin elastic back panel.
Sizes S., M. and L. Special **3.98**

Cool Mesh Panties Brief—Satin panel for tummy control—detachable crotch. Sizes S. M. and L. Special **2.98**

Longer Leg Panties Girdle—Perfect under slims and sheaths, front and back panels, detachable crotch and extra panties crotch.
Sizes S., M. and L. Special **3.98**

Contour Bras—Lace and satin cup, lightly padded, broadcloth back and straps for cool comfort. Sizes 32-36, A and B. Special price **98¢**

Garter Belts—Dainty satin with embroidered trim. Sizes S., M. and L. ..... **98¢**

HANDBAGS

Repeat of a Sellout!
Summer Handbags in white and bone. An outstanding value . . . in 6 beautiful styles including a carry-all you'll use for all summer occasions. Choice of large, average and petite sizes . . . with the appearance of real leather.
Saba Day **3.79**

SPORTSWEAR

Three-Piece
Arnel Sharkskin
Summer Suits
Reg. 25.00
With white pleated all-round Arnel sharkskin skirt, matching sleeveless blouse and very attractive navy double-breasted jacket. Sizes 8 to 18.
Saba Day Special
$12 per ensemble

Knit Jacquard Cotton
Two-Piece Suits
Reg. 19.95
Trim and lovely, in fact some of the nicest cotton suits of the entire season. In cool white cotton knit with jacquard patterns in light blue, gold, coral or aqua. Sizes 8 to 18.
Saba Day Special
$12

Arnel Sharkskin
Pleated All-Round Skirts
Reg. 9.95 and 10.95
In pure white, rose, lime green and a few gold. Permanently pleated, nicest styles of any you will find. Trim fitting and beautifully made. A very popular and wearable summer skirt. Tremendous values at this price. Sizes 8 to 18.
Saba Day Special
$6

86 Only
Summer Suits
Regular 19.95
With permanently pleated all-round Arnel sharkskin skirts and trim little box jackets in a linen-like weave. White skirts with jackets in shades of straw, beige or lilac. Sizes 8 to 16.
Saba Day Special
$10

HOUSECOATS

Cool, Clean and Colorful
Cotton Duster Housecoats
Regular 3.95 to 5.95
Values you will find hard to equal. Some are fitted, some are full. Button, zipper or wrap-around styles made from crisp, easy-to-wash cottons in prints or plain styles. Sizes 10 to 16.
Saba Day Special
$3

BLOUSES

60 Blouses
Some of the most marvellous values you will ever see.
Regular 5.95 to 7.95
Saba Day Special
$2

GLOVES

Shortie Suede Nylon Gloves
Hand-stitched and machine sewn in a few colors but mostly white. Sizes 6 to 7½.
Reg. to 2.95. Saba Day ..... pair **1.49**

WONDERFUL VALUES IN SUMMER FABRICS

36" Printed Cotton
Florals, abstracts and geometrics.
Regularly priced to 1.39 yard.
Saba Day Special ..... yard **59¢**

36" Italian Printed Rayon Taffeta
Pretty florals on a crisp rayon taffeta. Ideal for that warm weather frock. Reg. 1.69 yard. Saba Day Special ..... yard **98¢**

36" European Plain and Printed Cotton Jacquard
Top quality European cotton, a must for your summer wardrobe. Reg. 1.95 yard.
Saba Day Special ..... yard **1.19**

36" Liberty Printed Tassalawn
No need to elaborate on this quality fabric from one of the world's foremost fabric houses. Reg. 1.75. Saba Day Special yard **1.39**

36" Printed Rayon Honan From Europe
Crisp and uncrushable and specially reduced for this occasion. Reg. to 2.95 yard.
Saba Day Special **1.79**

45" Cohama "Request"
A firm blend of cotton and rayon ideal for your summer slims and beachwear. Plaids and co-ordinate plain shades. Reg. 2.95 yard. Saba Day Special ..... yard **1.98**

36" "Nanking" Swiss Rayon Linen
Washable and completely crease resistant. An ideal warm weather fabric for sheaths or suits or summer coats. Reg. 2.98 yard.
Saba Day Special ..... yard **2.19**

36" Pure Silk Warp Printed Taffeta
Subtle florals on a crisp pure silk taffeta. Makes the prettiest summer cocktail and evening dresses. Reg. 3.95 yard.
Saba Day Special ..... yard **2.49**

36" Printed Cottons From Switzerland
A selection of our best quality exclusive cotton prints reduced in price for this occasion. Reg. to 4.95 yard.
Saba Day Special ..... yard **2.95**

Novelty Fabrics
A group that includes Swiss eyelets, nylon embroideries and embroidered pure silk organza. For that cool summer frock or bridesmaids and children's dresses.
Reg. 2.95 to 4.95 yard.
Saba Day Special .....

WOOLLENS

54" Wool Suitings
A group of choice British wool suitings which includes checks, plaids, mohairs and tweeds. You will find exceptional values for your suit or skirt in this selection. Reg. to 6.95 yard.
Saba Day Special ..... yard **2.95**

54" Wool Suiting
100% worsted yarn yet soft to the hand. The pretty pastel shades are particularly suitable for your summer suit or skirt.
Regular 6.95 yard.
Saba Day Special ..... yard **4.95**

Wool Suitings
Another group of our select British wool suiting that includes mohairs, checks and tweeds and many others too numerous to mention.
Reg. to 7.95 yard. Saba Day Special, yard **4.95**

NOTICE
All unsold Saba Day Special items will be available Friday

Free Colonist Classes Start at Elk Lake Monday

Time for Victoria Children to Swim

More than 1,100 children have enrolled in the Colonist free swim classes to be held at Elk Lake and Duncan.

Eleven more than 1,100, in fact—1,111 youngsters between the ages of eight and 14 years.

A full list of the Victoria boys and girls, together with the day of the week on which their classes will be held and the time they should attend at Elk Lake's Happyland Beach, is published on this page. A revised list will be published Saturday morning.

Classes will begin at Elk Lake Monday morning. Parents are asked to clip the list, making a note of just when their children should attend.

The list of Duncan boys and girls who will receive their training Fridays in the swimming pool at Queen Margaret's School will be published in the Colonist Wednesday of next week. Duncan classes start the following Friday.

The course will continue for eight weeks, one class a week for each child, under the guidance of Mrs. Margie Naysmith, chief instructress.

MONDAY
CLASS NO. 1
BOYS 8 TO 14 YEARS
BUS DEPARTURE 9.00 A.M.
CLASS STARTS 9.30 A.M.

Ian Armour
Robert Barber
Tony Beekhuis
Joseph Beddington
Donald Bexrud
Bill Chamberlain
Bruce Clague
Ross Clague
Alan Crouch
Harold Crouch
Bruce Cummings
Abtar Dhillon
Jagindar Dhillon
Serindar Dhillon
Tommy Fish
Glen Flaatten
John Fleury
Tim Gilmore
Adrian Gowing
Kenneth Graham
Wayne Hitchen
William Hitchen
Warren Johnstone
Keith Kask
Gary Kask
Barry Kirby
Megan Lang
Susan Madely
Stephen Malo
Terry Miles
Larry O. Morris
Stanley Nelson
David Ostapovich
Robert B. Philps
Haydn Piper
Lawrence Piper
Ron Pletz
John W. A. Roper
Graham Sann
Sonia Sharples
Brian A. Shaw
John Sherbet
John Stubbings
Brian Taylor
Richard Terry
David Thomas
Kevin Trowsdale
Gerald Verhagen
John Verhagen
Tony Verhagen
Kenny White
Dayle White
William Webb
Jim Woodend

MONDAY
CLASS NO. 2
BOYS AND GIRLS 8 TO 14 YEARS
CLASS STARTS 10.00 A.M.

Ricky Anderton
Ronnie Anderton
Andrew Barber-Starkey
Micheal Barber-Starkey
Denise Barer
Morris Barer
Debbie Brown
Marian Burow
Patsy Cameron
Bernard Cote
Kathie Cox
Alfred Cronk
Chris Day
Denise Day
Sharlene Donnelly
Denis Gaudet
Ronald Gaudet
Lorraine Goldsmith
Robert Goldsmith
Barry Hilton
Daryl Hiscock
Keith Hiscock
Linda Hiscock
Chris Holstrand
Roger Howard
Peter Irving
Donna-Lynn Jessup
Gary Jessup
David Jones
Lon Lovestone
Micheal McAra
Carol McDonald
Mae McLellan
John McVie
D. Makow
G. Makow
M. Makow
Jean Malone
Rose E. Owens
Leah Packford
Janet Purcell
Laurie Purcell
Stephen Purcell
Russell Pym
Brenda Quan
Richard Quan
Tony Quan
Patti Reid
Ross Ruddick
Sherry Ruddick
Murray Scott
Lyle Shepherd
Pamela Shoddard
Robert Stoddart
Donna Sullivan
Marie Sullivan
Len Trump
Lorraine Vesey
Grant Wherry
Douglas Wonnacott

MONDAY
CLASS NO. 3
GIRLS 8 years
BUS DEPARTURE 10.25 A.M.
CLASS STARTS 10.50 A.M.

Cathy Anderson
Bernice Baldwin
Heather Baldwin
Laurie Barber
Barbara Bravender
Susan Belford
Sharon Bickford
Joan Bissenden
Munjeet Bhalla
Ann Briggs
Jody Brown
Cathy Carey
Joyce Carruthers
Susan Chant
Suzanne Craig
Irene Cox
Diane Crowther
Yvonne de Costa
Cathy Denny
Susan Dufton
Catherine Dye
Christine Ebner
Marilyn Easler
Mary Gardner
Lynnea Glass
Coleen Glover
Pamela Glover
Elaine Gibb
Mary Anne Griffin
Diane Holmes
Lisa Iwasko
Kathy Leeke
Teresa Lewis
Laurie MacBride
Cheryl Macdonald
Marie Matthews
Yarlia Mende
Laura Muir
Sheryl Murray
Julie Petersen
Gail Pick
Deborah Pugh
Susan Quilter
Susan Sandeman-Allen
Ann Scarisbrick
Jean C. Sharpe
Sharon Sorchinski
Patti Sparshatt
Lucille Speed
Janet Restall
Jeanette Robichaud
Linda Roe
Frances Roesner
Linda Ruddy
Anne Thomson
Bonita Trach
Beverley Turner
Cathy Turner
Kathleen Turnquist
Joyce Walling
Roona West
Gail Wright

MONDAY
CLASS NO. 4
GIRLS 8-14 YEARS
BUS DEPARTURE 11.20 A.M.
CLASS STARTS 11.45 A.M.

Lorna Baker
Louella Baker
Lynn Barber
Denise Beaudin
Christina Best
Debbie Best
Anne Biscoe
Arlene Bowker
Melanie Bowness
Joanne Bowness
Lorraine Brander
Terry Bryant
Janice Bouttell
Diana Cheney
Shelley Coles
Frances Collinge
Jennifer Coulter
Kathryn Coulter
Sandra Dyer
Susan Exton
Dianne Fairall
Rosalyn Gent
Marilynne Gillies
Anita Gruell
Robbie Harian
Linda Jordens
Pamela Keck
Colleen Lovelace
Linda Lovelace
Kathy Lovelace
Joan Matthews
Susan Matthews
Beverley Milligan
Judy Milligan
Lesley Mitchell
Mary Morgan
Anne Morgan
Susan Morgan
Patricia Murphy
Wendy Nelson
Sylvia Sheldrake
Joan Smale
Maureen Smale
Violet Smale
Carol Stockley
Benita Roach
Christine Wilkinson
Linda Wilkinson
June R. Wenden
Patsy Watt
Nadean Zala

TUESDAY
CLASS NO. 5
BOYS AND GIRLS 8 TO 14 YEARS
BUS DEPARTURE 9.00 A.M.
CLASS STARTS 9.30 A.M.

Keith Allan
Ben Anders
Paul Anders
Susan Anders
Judy Andersen
Marie Ashe
Colleen Barr
Peggy Barr
Joe Barr
Lynne Bennett
Tony Bennett
Valerie Bennett
Victor Bennett
Roy Bird
Gloria Bishop
Bill Chapman
Frances Chapman
Pat Chapman
Joseph Christian
Mary Christian
Randy Creamer
Keith Earl
Erick Eckdahl
Dalbert Hafiner
Johnny Hastings
Bevan Harrington
Roslynne Harrington
Bill Heard
Brenda Hesketh
Linda Hesketh
Mary Huber
Leslie Hume
Vicki Irvine
Kathy Jorgensen
Shirley Jorgensen
Linda Lesyk
Margie Love
Maureen Mason
Bill Money
Brian Money
Vida Money
Philip Mielsen
Robert Oldfield
Jacalyn Perry
Janise Pugh
Cathy Saunders
Allan Sayers
Janet Sayers
Patricia Simonds
Richard Smith
Ronald Strutt
Douglas Spence
Micheal Tennent
Brian Town
Linda Ware
Wayne Wickett
George Wilman
David White
Julie White
Nicola Wood

TUESDAY
CLASS NO. 6
BOYS 8 AND 9 YEARS
BUS DEPARTURE 9.30 A.M.
CLASS STARTS 10.00 A.M.

Brian Attenborough
John Baldock
Jan Booth
Daniel Bouillet
Michael Brewis
Jim Buchanan
Andrew Rystedt
David Campbell
Paul Clegg
Robert Corbett
Billy DeGruchy
Bruce Drysdale
Russell Etherington
Ross Fagan
David Gaw
Christopher Ferrand
Brian Gibson
Ian Gibson
Donald Giles
Randy Graham
Michael Grieve
John Grubb
Eric Hillsden
Gary Hamilton
Vincent Hobbs
Ramon Hoch
Darrell Jackson
Dennis Jackson
Micheal Johnson
Arnold Klaveren
Wayne Laughren
Chris Look
James Martin
Richard Martin
Pat McConnell
David MacLean
Ian MacLean
Ian MacLellan
Stephen Meadows
Tommy Murphy
Dan Nielsen
David Parkes
Paul Preston
Kenneth Reeve
Dennis Searle
Reginald Scobie
Paul Switzer
Bruce Thompson
Stevens Thompson
Bruce Torrie
Ricky Vickery
Peter Vogelaar
Johnny Warren
Brian Wright
Monte Zulck

TUESDAY
CLASS NO. 7
GIRLS 8 TO 14 YEARS
BUS DEPARTURE 10.25 A.M.
CLASS STARTS 10.50 A.M.

Marion Aldridge
Lynn Allman
Sharon Bird
Kathryn Botten
Danna Brown
Theresa Brick
Margaret Bruch
Ruth Cannon
Anne Chapman
Coleen Craig
Lorraine Cote
Mary Davies
Carol Dewhurst
Eva Drugsten
Carolyn Edward
Carolin Ferriday
Debbie Forgie
Leola Gibson
Jennifer Gordon
Mary Gordon
Carol Graham
Diane Graham
Patricia Hansen
Alida Haring
Anne Hertzberg
Marilyn Hickman
Maureen Hickman
Sharlene Kinnersley
Diane Lees
Karen Lees
Peggy Levett
Kathleen McAleese
Margaret McGowan
Miranda McGrath
Kathy McMordie
Jackie Myers
Karen Olson
Robin Powell
June Proceviat
Maryann Proceviat
Linda Robertson
Linda Robinson
Sharon Rourke
Annette Sargebrecht
Jill Saunders
Pamela Schwab
Penny Schwab
Barbara Scott
Kathryn Tattrie
Carolyn Taylor
Debra Taylor
Carol Tucker
Elizabeth Vermaning
Ronna Wells
Callie Wells
Judy White

TUESDAY
CLASS NO. 8
BOYS AND GIRLS 8 TO 14 YEARS
BUS DEPARTURE 11.20 A.M.
CLASS STARTS 11.45 A.M.

Berj Arnold
Susan Arnold
Corrine Bell
Joy Birtwistle
Les Birtwistle
Dorothy Carroll
Catherine Callan
Michael Callan
Poul Christiansen
Ann Christiansen
Donald Clark
Lorraine Clark
Gary Corbett
Lorraine Corbett
Tony Doig
Louise Evans
Gail Fletcher
Paul Fletcher
Robert C. Fraser
Barbara Gamble
Darryl Gambel
Grant Gardner
David Greenbough
Lynn Greenbough
Arne Gunderson
Lenora Hamilton
Marilyn Hamilton
Calvin Hauk
Marvin Hauk
Kerry Heywood
Beverley Hinkes
Denny Holmes
Ronald Holmes
Tim House
Fred Hughes
Terry Ibister
Wayne Ibister
Tim Jordens
Lois Jenvey
Robbie Johnson
Kerry Kennedy
Bill Kent
Jeannette Lens
Stewart Langton
Judith Langton
Kathleen Newell
Joan O'Connell
Catherine Watts
Linda Paterson
Robert Paterson
Glen Porteous
Leigh Prince
Steven Prince
Shelley Raynham
Robbie Salmon
Peter Salmon
Larry Salmond
John Sutherland
Cris Tenglin
Doreen Thompson
Gail Thompson

WEDNESDAY
CLASS NO. 9
BOYS 8 TO 14 YEARS
BUS DEPARTURE 9.00 A.M.
CLASS STARTS 9.30 A.M.

Brian Adams
Colin Adams
Lynda Adams
Kent Anders
David Ashton
Ken Baker
Michael Baler
Ian Britt
Jimmy Caldwell
Danny Clark
David Clark
James Collins
John Collins
Craig Cote
Ken Cote
Roy Crowe
Brian Davis
Jeevan Dillon
Tommy Gait
David Finlay
Russell Finlay
David Harding
Dennis Hoffart
Bobby Horn
Brian Horn
Bob Jefferson
Jonathan Johnson
Mark Johnson
Michael Jones
Anthony Kauwell
Randy Lee
Laurie Leetham
Glen Lyon
Don Mayes
Thomas Millar
Don McCormick
James McCreesh
Robert McCreesh
Jimmy McCutchon
Hugh Mcdonald
Philip Murphy
Kenneth Oakes
Ronald Paul
David Peake
Nicle Poulsen
Kenny Ramsay
Ricky Ramsay
Ronnie Ramsay
Tom Ransom
Gordon Reimer
Nigel Slater
Mark Soares
Millyn Sundber
Victor Tytler
Paul Vanderbyl
Barry Wilson
Richard White

WEDNESDAY
CLASS NO. 10
BOYS AND GIRLS 8 TO 14 YEARS
BUS DEPARTURE 9.30 A.M.
CLASS STARTS 10.00 A.M.

Ainsley Barteaux
Cathy Barteaux
Michael Barteaux
Susan Barteaux
Peter Barteaux
Jim Bond
Stephen Bridgeman
Stuart Bridgeman
Diane Breedon
Mary Bullivant
Tom Cole
Colin Cruikshank
Karen Easton
Brenda Ellis
Brian Ellis
Finn Barberg
Diane Gregory
Marilyn Healey
Bruce Healey
Linda Hawes
Susan Hogg
Dana Holm
Leanne Holm
Robert Justice
John Kroek
Dawn Law
Robert Law
Glennis Leachman
Gayle Leachman
Elaine McKinney
Lawrence Michaels
David Nash
Patty O'Neil
David Pistell
Michael Rice
Dawn Richardson
Syl Robbins
Marcie Robbins
Brian Saunders
Bruce Saunders
Dennis Saunders
Ken Saunders
Guy Scott
Bruce Shinnan
Danny Speller
Triene Speller
Boudien Spruyt
Elizabeth Spruyt
Brian VanderKracht
Heather Walker
Judy Walker
Tony Walker
Charles Waring
Diana Waring
Teresa Waring
Murna Watters
Gary Watters
Henry Watters
Niel Watters
Gilda Wertheim-Aynes
Meta Wertheim-Aynes

WEDNESDAY
CLASS No. 11
BOYS AND GIRLS 8 TO 14 YEARS
BUS DEPARTURE 10.25 A.M.
CLASS STARTS 10.50 A.M.

Richard Adams
Vicki Adams
Ann Andersen
Axel Andersen
Lisbeth Andersen
Marian Andersen
Judith Armstrong
Ronald Armstrong
Billy Arbuckle
Bonnie Arbuckle
Barbara Ball
Kathryn Battle
Kerry Bentley
Wayne Boldo
Jimmy Burgess
Garry Callander
Gary Carvell
Marie Carvell
John Cavness
Ricky Clarke
Christopher Crossley
Mark Curtis
Pat Curtis
Grant Denluck
Joan Fleming
Michael Fleming
Howard Fitzpatrick
Allan R. Flynn
Patrick D. Flynn
Anthony Fraser
Christopher Fraser
Kim Harper
Coleen Holliston
David Johnston
Terry Johnston
Robbie Jones
Dennis King
Donald King
Lynda Kelly
Maureen Kelly
Tommy Larkin
Judy Larkin
Gordon Oxendale
Jim Page
Elaine Peatt
Joan Richardson
Jimmy Rolston
Sydney Rolston
John Scotney
Linda Scotney
Morrow Scot-Brown
Donna Sigler
Gillian Smith
Janis Smith
Randy Sylvester
Richard Sylvester
Deborah Walker
Dale Weatherbee
Sandra Weatherbee
Margaret Wightman
Patrick Wightman

WEDNESDAY
CLASS No. 12
BOYS AND GIRLS 8 TO 14 YEARS
BUS DEPARTURE 11.20 A.M.
CLASS STARTS 11.45 A.M.

Jim Bragg
Valerie Butner
Ian Cochran
Ann Craigdallie
Kenneth Denham
Irene De Wolfe
Nancy Duclos
Eric Duclos
Linda Elphick
Jimmie Elphick
Wendy Ewen
Jonathon Haddon
Dale Horne
Roberta Flett
Jennifer Fossum
Rusty Godfrey
Jacqueline Harrison
Bill Kellow
Sharon Kehn
Gary Kehn
Anne Leiper
Susan Leiper
Patricia Luney
Gordon Martin
Vera Mezger
Gordon Michell
Richard Michell
Gerald Mindenhall
Billy Mottershead
Lynne Mottershead
Ken Mottershead
George Ostrom
Gloria Parry
Sherry Payne
Janet Pennington
Penny Peterson
Brian Peterson
Richard Philips
Fred Polson
Gloria Polson
Valerie Polson
Susan Roberts
Rona Sedgman
Lynn Smith
Diane Sorinkilg
George Sorinkling
Jim Sprinkling
Susan Stancombe
Laura Steele
Michael Savory
Shirley Smith
Robert Wellings
Marilyn Wellings
Merilyn Wheeler
Ted Williams
Lorna Williams
Gary Williams
Carol Zapf
Donna Zapf

THURSDAY
CLASS NO. 13
BOYS AND GIRLS 8 TO 14 YEARS
BUS DEPARTURE 9.00 A.M.
CLASS STARTS 9.30 A.M.

Cathie Anderson
Clifford Bennallack
Brent Blakley
Barbara Brown
Joanne Buness
Sharon Buness
Mary Campbell
Susan Chadwick
Jack Christianson
Diane Cooke
Janet Dailin
Arlene Darland
Carol Dennstedt
Dorothy Fowler
Kathryn Fowler
Sherry Gallant
Judy Galloway
Janice Girard
Paulette Girard
Jimmy Golmer
Cecil Harrison
Thea Herfst
Clifford Howlett
Margaret Hunter
Tom Jamieson
Jennifer Lambertson
Candy Ledger
Leonard Little
Wendy Lindgren
Winnifred Lindgren
Sandra Lougheed
Randy McCowan
Jean McHattie
Jamie McHattie
Lorna McHattie
Peggie McHattie
Kalie MacPhail
Miriam MacPhail
Frances Marshall
Daryl Marquette
Gordon Maze
Donna Newburg
Allan Palmer
Ken Palmer
Lorne Peasland
Lynn Peasland
Lynn Plant
Alan Pletsch
Douglas Pletsch
Jenny Rainsford
Greig Robinson
Wayne Salisbury
Clayton Salter
Connie Shinoen
Michael Smith
Karen Stephens
Danny Tennant
Patti Tennant
Brian Woods
Wendy Woods
Lyn Williams

THURSDAY
CLASS NO. 14
GIRLS 8 TO 14 YEARS
BUS DEPARTURE 9.30 A.M.
CLASS STARTS 10.00 A.M.

Jolayne Adelman
Mary Ashworth
Roberta Ashworth
Myra Baird
Valerie Butner
Roberta Burns
Margaret Cameron
Connie Campbell
Marion Chilton
Allison Chudyk
Anne Conway
Susan Cox
Maureen Danes
Cathy Danes
Kathy Davies
Lori Drage
Shelly Drage
Shannon Drage
Madeleine Duncan
Roberta Duncan
Doreen Dufresne
Cindy Du Temple
Paula Feeley
Joan Fleet
Darleen Flint
Jocelyn Green
Sylvia Hebden
Donna Henderson
Cathie Hopkins
Gwen Hopkins
Helen Humphrey-Jones
Darlene Inglis
Sandra Kent
Violet Kercher
Peggy Lane
Kathy McAndrews
Shannon McAndrews
Katherine McLellan
Patricia McLellan
Cindy Miles
Karen Miles
Debbie Olson
Diana Pearce
Heather Pretula
Marilyn Rankin
Gillian Regehr
Denise Simpson
Sherryl Smith
Donna Stanley
Margaret Tigh
Wende Vivian
Lynn Walker
Sandra Warren
Barbara Wright
Joanne Wright
Sylvia Woodford
Cindy Woodford
Vera Zaalberg

THURSDAY
CLASS NO. 15
BOYS AND GIRLS 8 TO 14 YEARS
BUS DEPARTURE 10.25 A.M.
CLASS STARTS 10.50 A.M.

Mary Bardsley
Daniel Billings
Jim Bowie
Lili Boure
Pat Connors
Michael Crawford
Adrian DiCastri
Dennis DiCastri
Julian DiCastri
Dale Dunas
Patrick Dunas
Leonard Dupuis
Elaine Dupuis
Ian Fetterley
N. Fetterley
Gary Fleet
Stephen Foster
John Gnam
David Harbinson
Sharon Hill
Stephen Hill
Annemarie Janzen
Pieter Janzen
Mervin Jewkes
Kathryn Logan
Wendy Logan
Daniel McKee
Kerry McKee
Virginia McKee
Lyle McMordo
Billy Majerki
Cassandra Miller
Frank Miller
Henry Musial
Beverly Nasby
Billie Nasby
Ken Peach
Russell Redman
Debbie Ridley
Jim Ritchie
Ceredwyn Richards
David Richards
Victor Scott
Sheryl Simms
Terry Slater
Peter Smith
Sharon Smylie
Gary Sorensen
Raymond Spedding
Doug Spence
Wanda Spence
Bobby Stanton
Patti Stanton
Howard Turner
Angelie van Schaik
Carol van Schaik
Cecilia van Schaik
Joanne van Schaik
John van Schaik
Susan Ward
David Ward
Brian Wigen
Joanne Wigen

THURSDAY
CLASS No. 16
BOYS AND GIRLS 8 TO 14 YEARS
BUS DEPARTURE 11.20 A.M.
CLASS STARTS 11.45 A.M.

Mark Baker
Glenn Barrett
Glen Barron
Linda-Lou Barron
Russell Bartram
Vivienne Bowles
Billy Burdge
Donald Burdge
Ken Clark
Gail Davidson
Joy Davidson
Scott Davidson
Wally Falconer
Bob Gill
Hans Goede
John Goede
Trudy Goede
Robert Griffin
Mark Hall
Bill Hickman
Frank Hickman
Jack Hickman
Ricky Holland
Ian Hood
Alistair Hood
Mike Kissinger
James Kirby
Michael Kirby
Linda Layfield
Allan Matheson
Lorraine Matheson
Blair Maxie
Miles Maxie
Patti Musgrave
Cliff McClinton
Buddy Mossop
Peter Pike
Robin Porter
Denis Ralph
Doreen Ralph
Stan Ralph
Joey Rand
Robert Renton
Stephen Renton
Shelley Rhodes
David Richardson
Jeffrey Salmon
Yvonnie Smith
Alex T. Smith
Mary Ellen Stanyer
Jimmie Thomson
Sandra Thomson
David Tudor
Lawrence Tuttle
Gordon Valiant
Hugh Valiant
Tim Waddell
Susan Waddell
Terry Watchman
Bryan Watts
Chris Williams
Donna Williams
Jimmie Williams
Sandra Williams
Andrew Williams

4th ANNIVERSARY
SALE
TELMAC
SMALL CARS

We are pleased to have provided and installed the Electrical Wiring in the
DISPLAY HOME IN NORTHRIDGE TERRACE
ED COURT
Electrical Contractor
Residential and Commercial - New Installations or Rewiring - All work fully guaranteed
1614 ELM STREET EV 5-0541

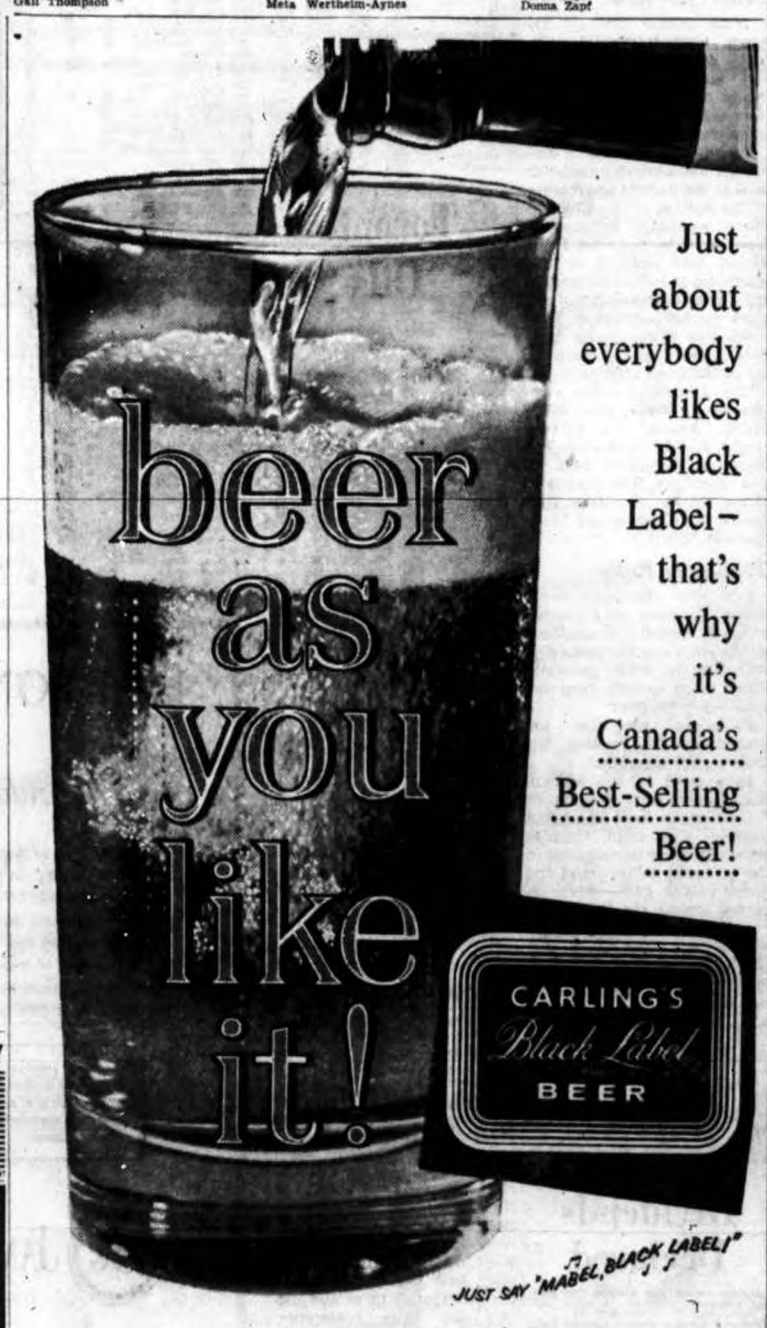

Just about everybody likes Black Label—that's why it's Canada's Best-Selling Beer!

for free home delivery, phone: EV 2-6832 or EV 4-4179

7482-1

THE BEST BREWS IN THE WORLD COME FROM CARLING'S!

This advertisement is not published or displayed by the Liquor Control Board or by the Government of British Columbia.

Woodward's
SERVING B.C. SINCE 1892
852 Douglas Street Phone EV 2-7231

STORE HOURS:
9 a.m. to 5.30 p.m.
Closed All Day Wed.

SHOP FRIDAY TILL 9 P.M.

RCA VICTOR TV CLEARANCE

TRADE INS WANTED

NO DOWN PAYMENTS

EASY TERMS

Four only: Walnut, Model 514, "The Jamison", 23" "True Picture" Screen, illustrated
Twin Speakers, Enclosed Speaker Compartment, Tone Control, Genuine Walnut Veneer Cabinet ____ $299.00

Two only: Walnut, Model 523, "The Lane"
Genuine Veneer Cabinet, Twin Speaker, Balanced F.M. Sound, Transformer-powered Chassis ____ $299.00

One only: Walnut, Model 522, "The Owens"
Long-range Tuner, Security-sealed Circuits, Tone Control, Transformer-powered ____ $299.00

Selected Floor Models from De Luxe and Super De Luxe RCA Victor, to Clear at One Low Price
Shop early for best selection. Cabinets slightly marked, but every set fully guaranteed.. $299.00

SHOP WOODWARD'S FOR BEST VALUES IN HOME FREEZERS
Chests and Uprights

"GETTING IT AT WOODWARD'S IS YOUR BEST GUARANTEE"

Newspaper Advertising Stimulates Buying

Stock Quotations - Market Reports

Toronto Mines

Quotation in cents unless marked $. z—Odd lot. xd—Ex-dividend. xr—Ex-rights. xw—Ex-warrants. Net change is from previous day's close.

Abacus	2000	10½	10	10½	
Advocate	1225	415	415	415	+5
Agnico	3000	90	87	89	-1
Akaitcho	1000	43	43	43	-1
Am Larder	1000	17	16½	17	+½
Anacon	6012	62	60	60	-2
Anglo Hur	100	775	775	775	+25
Ansil	2300	8	7½	7½	-½
Arjon	1000	7	7	7	
[illegible]					

Toronto Industrials

[illegible]

Unlisted Stocks

[illegible]

New York Markets

[illegible]

Active Stocks

Volume		Close	Change
11134	Dom Tar	[illegible]	
5000	Cantexas	[illegible]	-10
5000	Spartan	[illegible]	
2700	Unid Props	[illegible]	
2604	Hudsons Bay Co.	24	-1
2900	Cdn Kodiak	[illegible]	-10
2319	Bell Tel	53⅝	[illegible]
2839	Imp Invest A	[illegible]	[illegible]
2500	Shawinigan	[illegible]	[illegible]
2250	Coronation Credit	[illegible]	[illegible]
	MINES AND OILS		
72700	Ragian	[illegible]	
50000	Dome Pete	[illegible]	-25
44300	Atlas Film	[illegible]	[illegible]
17600	Cent Del Rio	[illegible]	-10
17000	Haitian	[illegible]	[illegible]
	TORONTO		
7425	Jockey Club	[illegible]	[illegible]
6303	Dom Tar	[illegible]	[illegible]
[illegible]	Consumers Gas	[illegible]	[illegible]
[illegible]	Met. Stores	[illegible]	[illegible]
[illegible]	CPR	[illegible]	[illegible]
[illegible]	MacMill Pow	[illegible]	[illegible]
[illegible]	Imp Oil	[illegible]	[illegible]
[illegible]	Lk Ont Cement	[illegible]	[illegible]
[illegible]	BA Oil	[illegible]	[illegible]
[illegible]	Bell Phone	[illegible]	[illegible]
	MINES		
[illegible]	Northgate	[illegible]	+4
[illegible]	Pamour	[illegible]	
[illegible]	Cons Sannee	[illegible]	
[illegible]	Cobbey	[illegible]	
20000	New Kelore	[illegible]	+1

Stock quotations apart from Canadian Press Toronto Investments Ltd., Hugh Mackay & Co., Canadian Investtrading are supplied by James Richardson & Sons, Bagarment Dealers' Association, A. E. Ames & Co., and T. B. Burns & Co.

Market Slips After Signs Of Recovery

TORONTO (CP)—The stock market showed signs of making a late-day recovery but slipped back and finished on the downside during extremely light trading Wednesday.

Aided by a decline in foods and steels, the industrial index nosedived early in the day and stayed down.

Steel Company, United Steel, Dominion Foundries and Steel Atlas and Burlington were all down in the steel group, while in foods, Weston A, Loblaw B, M. Loeb and Canada Packers B were also off.

Papers also contributed to the fall, with Price Brothers taking a ½-point drop, while Great Lakes and MacMillan Bloedel had lesser slips. Another losing group was liquors. Molsons B, Canadian Breweries and Corby's A all had fractional losses.

On index, industrials fell .69 to 585.81, golds .10 to 82.32 and base metals .79 to 195.60. Western oils rose .92 to 94.69. Special-sized transactions included: 1,100 shares of Canadian Tire A at $45, a total of $49,500.

The base metals market followed industrials and remained down all day.

Montreal Down

MONTREAL (CP) — Under light trading conditions stocks declined fractionally on the Montreal and Canadian exchanges Wednesday.

Late Wednesday afternoon papers and industrials made a moderate rally and reduced losses. In papers Abitibi was unchanged at 41⅛ after losing a point. Great Lakes declined ½ and Consolidated Paper gained ⅛.

Among industrials, Interprovincial Pipe Line rose 1⅛ to 72⅛, Industrial Acceptance gained ¼ and Argus ⅝, both in light trading. Dominion Stores, more active, gained ⅜ on 1,200 shares.

Among losers, Hudson Bay Co. at 24 and Molson B at 26, both dropped a point. Salada-Shirriff lost ⅝. Steels declined in minor fractions, Steel of Canada lost ½ and Dominion Foundries ⅜.

Utilities were mixed. Bell Telephone gained ⅛, Gatineau ½ and B.C. Power lost ⅛. Banks declined on light turnover, Banque Canadienne Nationale lost 1½ and Canadian Imperial ⅜.

Moderate Rise

NEW YORK (AP) — The stock market showed some signs of ambition on Wednesday but failed to persuade many investors, so the result was only a moderate rise in slow trading.

Buying spread to some electronics and aircraft-missiles as well as some steels and motors.

The success of the 2,750,000-share secondary offering of Ford stock by the Ford Foundation was assured so this continued to lend confidence in the financial capability of the stock market community. Ford stock was active, rising ⅜ to 81⅛, a point above the price set in the Ford offering.

The Associated Press average of 60 stocks rose .60 to 242.90. Among Canadian stocks, Walker Gooderham and McIntyre Porcupine rose ⅛ and Distillers Seagrams and Dome Mines ⅛ while Aluminium Ltd. lost ½ and International Nickel ⅛.

Technical Rally

LONDON (Reuters) — A mainly-technical rally created a more cheerful atmosphere on the stock market yesterday.

Industrials were generally better with motors firm despite labor troubles.

Gilt-edged securities improved at the opening but later turned irregular.

In a quiet foreign section, dollar stocks were irregular.

Gold shares went ahead, but business was small. Coppers were dull. Oils participated in the generally better trend and some useful gains were recorded among the leaders.

LONDON (CP) — Stocks closing: [illegible]

Dividends Declared

Algoma Central and Hudson Bay Railway Company, common 25 cents, pfd. 75 cents, Sept. 1, record Aug. 15.

British Columbia Forest Product Ltd., 12½ cents, Aug. 1, record July 7.

Dominion and Anglo Investment Corp., 5 per cent pfd. $1.25 Sept. 1, record Aug. 15.

Dominion Bridge Company Ltd., 20 cents, Aug. 5, record July 14.

Ford Motor Company of Canada Company Ltd., $1.25, Sept. 15, record Aug. 11.

[illegible]

Brown Company, 6 mos. ended May 31, 1961, [illegible] 15 cents a share, 1960, [illegible] 12 cents.

Today's Dollar

	Close	
NEW YORK—		
Canadian dollar	97 1-16	+ 1-16
Pound sterling	2.79 53-64	-13 64
MONTREAL—		
U.S. dollar	1.03 3-32	Unch.
Pound sterling	2.87	-3-16

Closing Averages

DOW JONES:

30 Industrials	681.50, up 0.71	
20 Rails	128.46, up 0.71	
15 Utilities	112.37, up 0.45	
65 Stocks	226.08, up 0.58	
Shares: 2,830,000.		

MONTREAL:

Industrials	324.50, off 1.20
Golds	78.50, unchd.
Utilities	145.20, off 0.50
Papers	100.70, off 0.03
Shares: 406,000.	

TORONTO:

Industrials	585.81, off 0.69
Golds	82.32, off 0.10
Base Metals	195.60, off 0.79
Western Oils	94.69, up 0.92
Shares: 1,711,000.	

VANCOUVER:

20 Industrials	117.57, off .55
20 Mines	94.30, off .42
20 Oils	60.62, up .10
Sales: 337,492.	

Grain Markets

WINNIPEG (CP)—All prices set new seasonal highs yesterday on the Winnipeg Grain Exchange on the strength of continued brisk demand prompted by Prairie crop deterioration.

The demand for feed grains was particularly active with limited offerings easily absorbed by shippers dealing with distribution of these commodities.

Flax prices were sometimes erratic, with occasional recessions.

Crop damage in the United States as well as Canada, because of the drought, sent rye prices up.

Overnight export loadings of Canadian wheat: Japan, 1,035,000 bushels; China, 1,030,000; Poland, 820,000; Russia, 500,000; United Kingdom, 415,000.

Lakehead prices for class two, IWA and domestic wheat were all down ⅛ from Tuesday.

	Open	High	Low	Close
Flax—				
July	[illegible]	[illegible]	[illegible]	[illegible]
October	[illegible]	[illegible]	[illegible]	[illegible]
December	[illegible]	[illegible]	[illegible]	[illegible]
Rye—				
July	118	118⅝	117⅛	118⅝
October	121⅛	122	[illegible]	121⅝
December	122	124	122	[illegible]
Barley—				
July	...	[illegible]	[illegible]	[illegible]
October	...	[illegible]	[illegible]	[illegible]
December	...	[illegible]	[illegible]	[illegible]
Oats—				
July	...	[illegible]	[illegible]	[illegible]
October	...	[illegible]	[illegible]	[illegible]
December	...	[illegible]	[illegible]	[illegible]

CHICAGO (AP)—The grain futures markets were mostly steady late yesterday with demand resulting from unfavorable crop conditions in the northwest United States and Canada.

	Open	High	Low	Close
Wheat—				
July	[illegible]	[illegible]	[illegible]	[illegible]
September	[illegible]	[illegible]	[illegible]	[illegible]
December	[illegible]	[illegible]	[illegible]	[illegible]
Rye—				
July		[illegible]	[illegible]	[illegible]
September	[illegible]	[illegible]	[illegible]	[illegible]
December	[illegible]	[illegible]	[illegible]	[illegible]
Corn—				
July	[illegible]	[illegible]	[illegible]	[illegible]
September	[illegible]	[illegible]	[illegible]	[illegible]
December	[illegible]	[illegible]	[illegible]	[illegible]
Soybeans—				
July	[illegible]	[illegible]	[illegible]	[illegible]
September	[illegible]	[illegible]	[illegible]	[illegible]
November	[illegible]	[illegible]	[illegible]	[illegible]
Oats—				
July	[illegible]	[illegible]	[illegible]	[illegible]
September	[illegible]	[illegible]	[illegible]	[illegible]
December	[illegible]	[illegible]	[illegible]	[illegible]

Toronto Oils

[illegible]

Total sales: 1,711,000.

Islanders Qualify For Sales Rally

Waldo Skillings, of Victoria, N. Leslie Corfield, C.L.U., of Nanaimo and Branch Supervisor, Grant F. Stevens, C.L.U., representatives of The Great-West Life Assurance Company, have qualified to attend their company's three and one-half day sales conference, being held from June 29-July 2 at Jasper Park Lodge.

Egg Market

At Victoria—	Producer	Wholesale
Grade A large	35	47
Grade A medium	30	42
Grade A small	15	31
Grade B	18	30

Piccadilly Circus

Exports Up—Or Else Sign Warns London

LONDON (CP)—Piccadilly Circus, glittering neon-studded status symbol of Britain's affluent post-war society, has a new sign. Amid the glowing beacons of commercial prosperity, it blinks a sober warning to Londoners.

"Either exports go up," flash three-foot-high letters in green, "or Britain goes down," it reads in red. Beneath the letters are an enormous Union Jack and an alternating thumbs-up and thumbs-down signal.

SWITCHED ON

The sign was switched on by Reginald Maudling, president of the board of trade, a government department, at a time when Britain's economy has taken a series of hard jolts and seems likely to be swept into another dizzy spiral of inflation.

Recent figures show that the May trade gap widened to £82,000,000 and the cost-of-living index has jumped four points over the same period last year.

STEEL PRICE UP

Other indications of inflation were the recent increase of 10 shillings a ton in the price of steel and higher bus and rail fares to be introduced shortly.

When the finance bill containing the budget proposals becomes law in July, the chancellor of the Exchequer, Selwyn Lloyd, will be able to put a tighter squeeze on home spending.

FLAT INCREASE

The budget proposals empower the chancellor to make a flat increase of up to 10 per cent in customs and excise duties and purchase tax without advance parliamentary approval.

Some of the government's financial advisers think these measures are insufficient. They are reported to have recommnded an increase in the bank interest rate—now at five per cent—which controls credit by regulating interest rates throughout the country.

If these measures fail, some think the government may be forced to fall back on the harshest weapon of all—devaluation of the pound.

The government has emphatically denied it will devalue sterling and points to its gold reserves of $2,903,600,000 as proof of the pound's staying power. Britain also has a clear slate and a drawing account of $2,000,000,000 with the International Monetary Fund.

The pound now is supported by the government at between $2.78 and $2.82 in terms of United States dollars, with the parity rate at $2.80.

Devaluation last came in the autumn of 1949 when, despite government assurances, the pound was sliced from the pre-war level of $4.03 in a last-ditch effort to halt inflation.

Vancouver Trading

[illegible]

A. E. Ames & Co.
Business Established 1889
Members
Toronto Stock Exchange
Montreal Stock Exchange
Canadian Stock Exchange
Royal Trust Building • 612 View Street, Victoria
Evergreen 3-4171

NEW IN MORTGAGE MONEY

NOW, a NEW service in second mortgage financing . . . loans $2,000 to $20,000, on sound equity, amortized over 5 to 10 years. Low interest. No brokerage fees. No balloon payments. No penalty clauses. Offered by Coronation Credit Corporation Limited, a publicly-owned $10-million Canadian institution.

USE HOME EQUITY FOR BUDGETING

ENQUIRE NOW about Coronation's new service to homeowners. Write or phone for booklet, How to Budget with Coronation, to Victoria branch.

Coronation Mortgage Corporation Limited
630 Fort Street, Victoria
EV 6-1821

The original decanter
now streamlined for your greater convenience

IMPERIAL
by HIRAM WALKER

This advertisement is not published or displayed by the Liquor Control Board or by the Government of British Columbia.

HUDSON'S BAY COMPANY
offering of
Additional Capital Stock

Shareholders of Hudson's Bay Company of record June 6, 1961 are being offered "rights" to purchase one additional share at $18.00 for each ten shares presently held. The offer expires on July 21, 1961.

We recommend that shareholders subscribe for additional capital stock by forwarding their warrants and cheque to the Royal Trust Company at Winnipeg or Montreal.

We will be pleased to be of service to shareholders who wish to purchase additional "rights" or shares or who wish to sell all or part of their "rights."

A special meeting of shareholders will be held on July 25 to approve an increase in authorized share capital which will enable the company to effect a stock dividend of one additional share for each share held. If these changes are approved shareholders of record August 10, 1961 will be entitled to the stock dividend.

JAMES RICHARDSON & SONS
Established 1857
GOVERNMENT AT VIEW, VICTORIA
TELEPHONE: EVERGREEN 6-1421

CPR Went National

Promise Met—75 Years Ago

MONTREAL — Seventy-five years ago last night—at 8 p.m. June 28, 1886—a 10-car train made up of colonist cars, first class coaches, a dining car named Holyrood and two sleeping cars, the Yokohama and Honolulu, each equipped with the unheard-of Oriental luxury of tub baths, left Montreal's old Dalhousie Square station to the echoes of a 15-gun salute from the Montreal Field Battery.

★ ★ ★

Five days and 19 hours later, the first passenger train to cross Canada over the newly-completed Canadian Pacific Railway reached Port Moody on the shores of the Pacific to the tumultuous welcome of citizens from Vancouver, Victoria, Nanaimo and New Westminster. They had arrived by a number of excursion boats to witness the fulfilment of the promise to link the far western province to the rest of Canada by a steel highway before 1891.

★ ★ ★

It was July 4 at Port Moody, and American flags far outnumbered the Union Jack. Nonetheless it was this rail link between Eastern and Western Canada which prevented what Sir John A. Macdonald, the architect of Canadian confederation, feared most—annexation of the west, and particularly British Columbia, by the United States.

Today Canadian Pacific's streamlined Canadian speeds from Montreal to Vancouver in an hour and 15 minutes under three days.

Canada's first transcontinental passenger train 75 years ago attracted more than merely Canadian attention.

London's sedate St. James Gazette compared the new Canadian Pacific line with the Suez Canal, saying it was likely to have as great an effect on the politics of the world and that it would provide an alternative route to India and the Far East wholly through British territory.

★ ★ ★

Passage of the first train across Canada, then only 19 years after Confederation, was attended by enthusiastic welcomes at Ottawa, Port Arthur and Fort William, and at Winnipeg, where the arrival coincided with the Dominion Day celebration July 2, and another 15-gun salute.

Calgary's reception was less formal—a brass band and fireworks.

★ ★ ★

At Port Moody, where the train arrived promptly at noon, an estimated 1,500 visitors swelled the population of the village and their reception, the Port Moody Gazette reported, "was one of the memorable events of the decade."

Keep Cassocks Inside Montreal Priests Told

MONTREAL (CP)—Cardinal Leger, Roman Catholic Archbishop of Montreal, said Wednesday priests must shed their cassocks and wear black clerical suits, with Roman collar, on city streets.

They must wear cassocks in church, presbytery or when administering the church's sacraments.

Gravel Contract

Tory Charge Denied

VANCOUVER (CP) — Vice-president H. W. Rhodes of Deeks McBride Ltd. has denied a charge by an MP that the building materials firm violated government contract provisions.

Ernest Broome (PC—Vancouver South) said Deeks McBride was using U.S. gravel for RCAF ramps on Sea Island when the contract said Canadian goods must be used wherever possible.

Rhodes said the contract called for Canadian goods where competitive and the U.S. gravel was cheaper.

Clear Road By Potholes Drivers Told

Sooke RCMP describe the Sooke River potholes as a fine picnic spot—but they issued a reminder yesterday that the road passing the area must be kept clear of cars at all times.

As a reminder, four cars—all belonging to Victorians—were ticketed recently for being parked so that they interfered with traffic. The drivers were fined $10 each in Sooke police court.

"We're not interested in collecting this type of revenue," police said. "People must realize there are private homes along the road, even beyond the potholes, and the road must be kept clear for any emergencies."

Picnickers were also asked to be very careful with cigarets and any other fire as warm weather dries out the grass, brush and trees in the area.

City Doctor Dies at 88

Resident of Victoria since his retirement from medical practice in 1927 at Minneapolis, Dr. Aruthr Lovell Aylmer, 88, died yesterday in hospital at New Westminster.

Dr. Alymer was born at Melbourne, Que., the son of the late Henry Lovell Aylmer and Hon. Isabella Aylmer, and grandson of Lord Alymer, Baron of Balrath.

He is survived by his widow, Charlotte, 2362 Pacific; a son, Hugh Yates Alymer, and a granddaughter, Ann Kathleen Aylmer, Cordova Bay.

Brentwood Man Given Degree

Brentwood Bay resident Colin Young has been awarded the degree of bachelor of science in agriculture at the annual convocation ceremonies at Ontario Agricultural College in Guelph, Ont. A specialist in wild life management, he will be engaged in post-graduate research at the university's department of zoology.

Civic Reception For Victorians

CHICOUTIMI, Que. (CP)—About 40 residents of Victoria who are visiting this community 110 miles north of Quebec City for a look at French-Canadian life were given a civic reception here last night.

Mental Insight For Ministers

KINGSTON, Ont. (CP)—An 18-day seminar series in psychiatry for ministers will begin next week at Queen's University theological college.

Lectures will cover teen-age drinking, marriage counselling and problems of prisoners.

Ready for the Holiday

July CLEARANCE SALE

Wonderful Bargains grouped for Dominion Day Specials

COATS
Summer weights in wools, sealskin, boucles, souffles. Push-up, cupped or ⅞ sleeves. Petites, regular and talls. Sizes 6 to 24½.
Reg. to $39.50 — $18.84
Reg. to $49.50 — $27.67

DUSTERS Specially Grouped
In Bengalines and Boucles. Size 6 to 20 and in all colors. Reg. to $19.95 — $10.99

BERMUDA SHORTS
Sizes 8 to 18. Prints, plains and reversibles. Reg. to $5.95 — $1.99

COTTON SKIRTS
Sheath or full styles, in prints and plains. Sizes 8 to 18. Reg. to $5.95 — $1.99

T-SHIRTS
Stripes and plains in assorted colors. Small, medium and large. Reg. to $3.95 — $1.99

DRESSES
Smart Summer styles, one and two-piece, also ensembles. Arnels, cottons, linens, prints and plains. Sheath or full skirts. Regular, half and petite sizes. Now as much as — ½ Off

SPORTSWEAR
A selection that includes jackets, blouses, with short sleeves and sleeveless, sheath and full skirts, slims, shorts and pedal pushers. Stripes, plain and florals. Sizes 8 to 18 — ⅓ Off

COTTON DRESSES
With sheath or full skirts. Sizes 7 to 24½. Reg. to $14.95. — $6.99

SEMI-FORMALS And Wedding Gowns
In lovely lace, nylon and organza.
As much as ½ Off

SUITS and Walker Suits
Plains, checks and novelty weaves, sizes 8 to 18. Reg. to $49.50. As much as — ½ OFF

GOWNS AND PAJAMAS
Baby Dolls, Shortie Gowns and Capris. Nylon, arnel, cotton, prints and plains. Regular $2.95 to $8.95.
½ to ⅓ Off

36" Coats
In wools and laminated jersey, in pastel tones of gold, green, beige, red, blue. Sizes 8 to 14. Reg. to $29.50. — $17.44

SKIRTS
Perma pleated arnel skirts, fully washable in whites and colors. Sizes 8 to 20 — $3.99

BRAS
By Rose Marx . . . "Hi-Fi," "My Dream," "Nite 'n' Day," popular six-way . . . Reg. to $2.95 — $1.00

PANTIES
In rayon and nylon, white and colors. Small, medium and large. Reg. to 98c — 2 pairs for 88¢

BARGAINS for the MEN UPSTAIRS

"Mister E" SUITS
37 to 44, in regulars and talls. Values 58.95 and $68.95. Now
$33.99

MEN'S SPORTS SHIRTS
Long and short sleeves. Small, medium and large. Regular $3.95 to $5.95 — $1.99

Men's Sateen Leisure Slacks
In beige, brown and grey, 28 to 44 waist. SALE — $4.22 Or 2 for $8.00

MEN'S SPORT SHIRTS
Long and short sleeves, small, medium, large and extra large. Reg. $4.95 to $6.95. SALE — $3.66 Or 2 for $7.00

40 Pairs MEN'S WHIPCORD SLACKS
In blues and greys. Size 34 waist only. Reg. $5.95 — $2.99

66 Men's Sports Coats
Sizes—Regular, 36 to 44; shorts, 36 to 42; talls, 38 to 44.
Were $28.95. now — $17.99
Were $34.95 and $38.95, now — $21.99

MEN'S DRESS SLACKS
Sizes 28 to 44. Reg. $8.95 to $16.95 — $6.99
Reg. $12.95 to $14.95 — $8.99

MEN'S LEISURE JACKETS
Sizes 36 to 44. Reg. $14.95 to $19.95 — $9.88

Men's Sweaters
Crew and V-neck shags. Small, medium and large. Reg. $11.95 — $8.99

Girls' Cotton Dresses
Smart and dainty, some in sleeveless styles. Sizes 4 to 14-Xteen — ⅓ Off

Pedal Pushers
What a group . . . in fancy prints, sheens, cottons and corduroys. Reg. to $2.98.
Sizes 2 to 6x — $1.59
Sizes 8 to 14 — $1.97

GIRLS' CAR COATS
In suedes, cottons, cords and sheens. Sizes 2 to 14 x-teen. ⅓ OFF

GIRLS' T-SHIRTS
Fancy and plain sleeveless styles. Sizes 2 to 14. ⅓ OFF

Girls' Coats and Coat Sets
From 6 months to 14 x-teen. In bengalines, wools and checks. As much as — ⅓ Off

GIRLS' SPRING SUITS
In wools, plaids, checks and nylons. Sizes 2 to 14 x-teen. As much as — ⅓ OFF

BOYS' DRESS PANTS
In nylons and gabardines. Sizes 2 to 6x. ⅓ OFF

BOYS' JACKETS
Sizes 3 to 6x. In Cashaline sheens, cotton cords. Some reversible, some in car coat styles. ⅓ OFF

BOYS' SHIRTS
Cotton drip-dry fabrics. Sizes 3 to 6x. Regular $1.59 — 99¢

. . . for the Boys

Boys' Sweaters
Pullovers and button-front sleeveless sweaters. Sizes 8 to 14. Reg. $3.98 to $4.98 — $1.99

Boys' Dress Pants
Sizes 8 to 18
Reg. $4.98 — $3.33
Reg. to $7.98 — $5.33

BOYS' SWEATERS
Shag, pullovers and orlon cardigans. Sizes 8 to 18. Reg. $5.98 to $8.98 — $3.99

BOYS' SWEATERS
Pullovers and cardigans. Sizes 8 to 14. Reg. $3.98 and $4.98 — $2.99

Eddy's for WOMEN & CHILDREN "and MEN"

On, Over and Under Douglas

Names in News

Man Accused Of Robbing Tots' Fund

NEW YORK—A lawyer was arrested here on charges of taking $203,940 he was supposed to put in trust funds for 29 children of soldiers killed in a 1953 plane crash.

Jerome Golenbock, 45, surrendered voluntarily to face the indictment accusing him on 15 counts of first degree grand larceny.

Goldenbock, the father of three children, had represented 29 children of Puerto Rican soldiers, all veterans of the Korean War, killed in a plane crash at Louisville, Ky., on Sept. 27, 1953.

Awards totalling $1,429,000 were made in 1957 for dependents of the 25 men killed in the crash, including 20 Puerto Rican soldiers, and the 16 injured.

* * *

PARIS — **Peter Townsend** and his wife are the parents of a baby girl, **Marie Isabelle**, their first child.

* * *

LONG BEACH, Calif. — Sixty-four-year-old **Lonnie Stewart** and 18-year-old divorcee **Barbara Gillette** were married here. The new Mrs. Stewart was first wed when she was 15.

* * *

UNITED NATIONS — Diplomats informed on The Congo said **Cyrille Adoula** probably will be the next Congolese premier.

* * *

OTTAWA — **Juan Garcia**, chief of the Dominican Republic's secret police under late dictator **Rafael Trujillo**, is visiting Vancouver briefly en route to a diplomatic posting in Tokyo, External Affairs Minister **Howard Green** told the Commons.

* * *

LONDON — **Sir Thomas Beecham**, world-famous conductor and heir to a patent-medicine fortune who died three months ago at 81, left a net personal estate of $9,804, the London Daily Telegraph says.

* * *

HOLLYWOOD — A group of Hollywood actors, headed by television star **Clint Walker**, is asking for an inquiry into the death of actor **Jeff Chandler**. He died June 17 following a series of operations.

* * *

SAN FRANCISCO — A coroner's report showed that millionaire **George Vanderbilt** had enough alcohol in his blood to intoxicate him when he plunged to his death from the 10th floor of a San Francisco hotel last Saturday.

* * *

NEW YORK—**Marilyn Monroe** was admitted to Polyclinic Hospital for treatment of what a hospital spokesman said was a "mild intestinal disorder." Former husband Joe DiMaggio was in attendance.

* * *

UNITY HOUSE, Pa.—**George Meany** was reported to have decided to run for his fourth two-year term as AFL-CIO president despite sharp criticism from some fellow union leaders.

* * *

SUVA, Fiji Islands — **Pritam Singh**, who wrote Soviet premier **Nikita Khrushchev** volunteering for the first Soviet moon flight, received a reply saying, "Regret but no foreigners accepted in Russian space program.

* * *

ACTON, England — **Edward Payne** vowed to put a stop to his 16-year-old daughter's plans to marry a long-haired rock 'n' roll singer who calls himself "Screaming Lord Sutch." The pair ran off to Scotland Saturday.

* * *

MONTREAL—**Hum Lei**, 70, began a 30-day sentence for operating what police called "the largest gambling den of its kind ever uncovered" in Montreal.

The establishment was called the Victoria Sporting Club.

Partition In Algeria Warning

PARIS (Reuters) — The French government served notice Wednesday that it will partition Algeria if reasonable roads to settlement with Moslem insurgents become blocked.

CONCERN ECHOED

Premier Michel Debre told the National Assembly that "failing co-operation and association," the safety of Europeans and pro-French Moslems in the North African territory could "only be assured by partition and an autonomous organization."

Debre also echoed President de Gaulle's new concern over mounting tension in Europe.

De Gaulle said Tuesday night an unspecified number of divisions would be brought back from Algeria this year because of the possibility of a European crisis — presumably trouble over Berlin.

'BY END OF YEAR'

De Gaulle made a remark Tuesday night that the "Algerian business must be settled before the end of the year because of the situation in Europe."

4th ANNIVERSARY
SALE
TELMAC
SMALL CARS

Take the COLONIST With You!

And have the Hometown News to read every day

Wherever you go, the Colonist will make your vacation more enjoyable. It brings you news of all that's happening at home and around the globe, and entertains you with the comics, cartoons and other features you won't want to miss. Arrange to have your Colonist forwarded to your vacation address and for home delivery to be resumed immediately upon your return.

PHONE EV 3-4111

The Daily Colonist Circulation Dept.

OR

Fill in this form and give it to your carrier or place it in the mail.

THE DAILY COLONIST
Circulation Dept.,
2631 Douglas St., Victoria, B.C.

Please have The Daily Colonist forwarded to my vacation address below:

Effective ..... (date)

Name .....

Present Address .....

Vacation Address .....

Resume Delivery to my Home Address ..... (date)

Bapco proudly offers 3 "years-ahead" paints for "right-now" people!

1 THE NEW IDEA IN LATEX
Semi Gloss finish!

Semi-Gloss is the ideal finish for trim and doors. Latex is the ideal paint. Now Bapco has coupled the qualities of each to bring you a revolutionary new product. No more leaving the windows open for hours until the sash dries. No more messy clean-up chores. When you use a flat Latex paint on walls and ceilings, here's the matching paint for trim.

BATHROOMS AND KITCHENS
Enamel finish in Latex paint!

Semi-Gloss enamel is the popular finish today for bathroom and kitchens. With Bapco semi-gloss Latex you get a satin-lustrous enamel-like finish with all speed and ease of application you have come to expect from a Latex paint. Goes on with brush or roller. No brush marks, no lap marks.

DRIES IN TWENTY MINUTES
Use your room the same day!

No more waiting hours for the trim to dry. You get just time for a cup of coffee after you paint with Bapco semi-gloss Latex. Then start right in to move the furniture back. And, best of all, no unpleasant paint odour.

COLORS GALORE
Created by Faber Birren for Westerners!

Bapco are rushing exciting Faber Birren-styled colors into production. Colors that match Bapco's velvet flat Latex finish. Colors that stay bright and new - washable colors that don't have to be babied. After the new paint has cured for as little as two weeks you can remove finger marks or smudges as easily as you would wash a window.

NO MESSY CLEAN-UP
Water does the trick!

As you would expect from a Latex paint the final job of cleaning up is made simple. Just a swish under the tap for brush or roller and they come out as clean as a whistle.

2 THE NEW IDEA IN PORCH & PATIO PAINT
Latex!

A new Bapco formulation that gives you all the advantages that you have come to expect in Latex, plus the performance you have been looking for in a Porch & Patio paint. Now here is THE PAINT for porches, walk-ways, steps, patios, basement floors and for any other cement area that's going to get traffic.

GAY COLORS TO WALK ON
Faber Birren has done it again!

Bapco's famous New York color consultant has created new colors for this wonderful new paint. Gay colors that you would expect to find on a color card for interior Latex. Glowing terra cotta, light-hearted shades of green and cool greys . . . and all the sun, snow and driving rain won't wash away their freshness.

MAKES THE JOB EASIER
Flows on with brush or roller!

Because Bapco Porch and Patio paint is Latex it goes on smoother, quicker – without a trace of brush mark or lap. No sticky drag to slow you down or tire you. Less surface preparation than with ordinary paints. And no chore to the clean-up. A quick rinse under the tap for brush or roller is all that's required.

DRIES WHILE YOUR LOOKING AT IT
No wet paint signs required!

No barricades either. Bapco Porch & Patio paint dries in less than an hour. Before the dust and bugs have time to find your new paint job. Bapco Porch & Patio paint is set. In a couple of hours you can walk all over it.

TRY THIS NEW PAINT THIS WEEK-END
You're Bapco dealer has it!

Find him in the Yellow Pages of your phone book . . . under Paint, Retail Dealers. Try this new Porch & Patio paint, another quality product of Bapco research.

3 SENSATIONAL PAINT CREATION
Tested in use for six years!

Originally introduced in 1955 this new idea in exterior paints has undergone rigorous "on the job" testing in all kinds of western weather. Specified by architects and engineers for large industrial projects, preferred by painting contractors for economy and customer satisfaction.

FOR WOOD, CONCRETE, BRICK, MASONRY OR STUCCO
One paint does the whole job!

No need to switch paints when you switch from wood siding to above-grade masonry. No color-matching problems. Baprok Exterior Latex covers every exterior wall surface . . . beautifully.

THE PAINT THAT BREATHES
Lets moisture vapor escape!

Baprok Exterior Latex paint actually seals most surfaces, yet lets the surface breathe. Baprok never chips off, never gets brittle, never flakes or peels. And you can actually paint on damp surfaces . . . no need to wait for hot dry weather. Dries so fast you can do two coats without moving scaffolding.

BERMUDA COLORS
Styled by Faber Birren!

Bermuda White, 12 standard shades and 8 easy mix blends are available at your Bapco Dealer. Colors that you can brush on, roll on or spray on evenly, effortlessly. Colors that set quickly. Colors that keep their "just painted" look for years. Colors that love the outdoor life.

CLEAN UP IN MINUTES
Latex makes it so convenient!

When you stop for a coffee-break . . . just wash hands with soap and water. When the job is finished, water is all you need to flush Latex from brush, roller or spraygun. No need for turps. No special cleaners of any kind.

BAPCO

BAPCO LATEX PAINTS

BRITISH AMERICA PAINT COMPANY LIMITED
Victoria • Vancouver • New Westminster • Calgary
Edmonton • Regina • Saskatoon

BE A DISCOVERER!

Reach for the Yellow Pages now and locate your nearby Bapco Dealer. His new stocks of the amazing new Bapco Paints are already on display. Discover what's happened to paint since the last time you used a roller or a brush.

Fees for Four Campsites

Stop Park Hogs, B.C.'s Aim

Campers will have to pay for campsites in four of B.C.'s busiest provincial parks as a trial measure to see if hitting campers in the pocketbook will keep out park hogs.

Miracle Beach, north of Courtenay, where some campers have been known to move in for the whole summer and rent their regular homes, will be one of the test sites.

ON THE THIRD

Campers will be allowed two free days and on the third they will be charged $2, which is top price for any private campsite on the Island.

Same charges will apply to Cultus Lake Park, Okanagan Lake Park and Shuswap Lake Park. Charges go into effect July 1 and may put the damper on family holidays that have already been planned.

Recreation Minister Earle Westwood said the move has been made to obtain the greatest use of British Columbia parks for the greatest number of campers.

No hint was given of the impending charge. In fact the recreation minister had repeatedly talked against any proposals to charge for provincial campsite use.

MORE SERIOUS

Parks officials used to argue that if a charge were made, the public would demand more services — hot water, laundry rooms, flush toilets, showers and the same amenities now provided by private campsite operators.

Private campsites on Vancouver Island usually cost from $1 to $1.50 a night, but in the Okanagan they cost $2.

HURT BUSINESS

Resort owners have repeatedly exerted pressure on the parks branch to get a charge put on provincial campsites. They claimed free provincial sites hurt the motel business.

Parks officials used to point out they were first in the campsite business and the private operators came along later.

They also argued a provincial campsite tended to bring campers to an area and helped everyone. Private campsites did a flourishing business with overflow campers from provincial parks.

Mr. Westwood said he hoped the new camping charge would have a two-fold effect—it would assist the campers to find a variety of sites and would stimulate British Columbians to move through all parts of the province.

Vaniers' Return Again Delayed

OTTAWA (UPI)—Weather conditions in the northwest have again delayed the return of Gov.-Gen. George Vanier and Madame Vanier to the capital, Government House announced yesterday.

The time of their arrival from their extensive tour of the north was changed to 7 p.m. Friday.

Try Our Home-Grown
NEW POTATOES
If you are tired of imported New Potatoes come and get the Real Thing, get our delicious home-grown New Potatoes. They are a treat. Fresh from the field every hour.
BERRYLAND
ELK LAKE

Neither Mud, Rain, Washouts Keep Anglicans from Yukon

WHITEHORSE, Y.T. (CP)—Record-breaking rainfall, muddy roads and washouts on the Alaska Highway failed to keep delegates from the 14th synod of the Anglican diocese of Yukon being held here this week.

From Old Crow, about 80 miles north of the Arctic circle and from as far south as Watson Lake, near the British Columbia border, mission workers and lay delegates arrived Wednesday to mark the centenary of the Anglican Church in the Yukon.

long week ends call for long cool drinks

made with Gilbey's

For this is the International Gin, distilled in eighteen countries, and applauded the world over for its unwavering purity and quality. Make this coming weekend the time to introduce yourself and your friends to long, cool, wonderfully refreshing drinks made with Gilbey's London Dry Gin.

the gin in the famous square frosted bottle

This advertisement is not published or displayed by the Liquor Control Board or by the Government of British Columbia

Mc & Mc

VACATION TIME SALE

CLOSED ALL DAY SAT. JULY 1st

SO EASY TO OPEN A CHARGE ACCOUNT
Ask About Our Revolving Credit Plan

$25.00 TRADE ON YOUR OLD TENT

Camp in comfort with a "Pioneer" Super quality tent that is the size you need.

9'x12'x7'6". A truly roomy tent with a sewn-in floor. Double stitched, mosquito netted windows and storm flaps. Reg. $79.95. Less trade $25.00. You Pay Only $54.95

9'x9'x6'6" cabin tents. The ultimate in camping luxury. No stooping in full living space. Reg. $89.95. Less Trade $25.00. You Pay Only $64.95

DACRON SLEEPING ROBES
2 lbs . . . Warmth without weight, full zipper, quality cover. Limited Quantity, at Only $10.98

CLEARANCE OF TENTS Four only—9'x9' palmetto tents of Pioneer quality brand. Reg. $52.50, While They Last, Only $39.95

Exclusive Clearance

FRIGIDAIRE
11 cu. ft. De Luxe
(Model D11-60)
It's a factory clearance price on this refrigerator, with ample storage for the average family and added freezer space.
$239.00
Easy Terms Arranged

PORCH and GARDEN FURNITURE

Cape Cod Chairs $2.99
Cape Cod Tables $2.99
3-PCE. GARDEN SET Two chairs and table $8.75

CANE PEEL CHAIRS
Ideal for the patio. Medium size, each $3.99
Large size, each $4.95
With ornamental bark, each $5.95

Patio Pillows In Assorted Colors 15"x21" ... $1.49 each 21"x21" ... $1.99 each

SUN COTS With Saran web seats and backs. Heavy aluminum frames. Assorted colors . $16.50

DECK CHAIRS Hardwood frames with heavy canvas seats, colored. No Arms Each $3.99 With Arms Each $4.49

Leg Rests available, extra

CHECK YOUR Mc & Mc FLYER for OTHER FRIGIDAIRE VALUES!

Clearance of Paints

Discontinued Colors in
Super KEM-TONE and KEM-GLO
At Saving Prices
Beautiful long-lasting finish and so easy to apply. Semi-glass or flat. Five colors to choose from.

KEM-GLO
Per gallon. Reg. $11.65 ..... $8.66
Per quart. Reg. $3.55 ..... $2.44

SUPER KEM-TONE
Per gallon. Reg. $9.25 ..... $6.88
Per quart. Reg. $2.90 ..... $2.05

SUNBEAM AUTOMATIC ELECTRIC FRYPANS

FOR COOL COOKING Fully automatic, color-tone handle. 10½-inch size. Was $17.95. Now **14.88**

HOTPLATES For cool cooking at home or the Summer cottage. Two elements with five-way switch. Chrome top. Reg. $12.50. Now $9.44

FLOOR POLISHERS Two only, by a well-known maker. What a gift for a bride. Special $29.95

GOOSENECK DESK LAMPS Reg. $5.95. Extra Special $3.66

30" TABLE LAMPS Modern styling, colored pottery base. Reg. $12.95. Only $6.88

HOUSEWARE SPECIALS

DuPont Sponges—So useful around home and garage. Giant size. Reg. 78c. Each ..... 60¢

Chamois Cloths — Finest English quality. Generous 18"x19". Reg. $2.65. Each $2.10

Floral Canister Sets—Pretty 4-piece sets. Reg. $2.65 ..... $1.98

Kitchen Waste Cans—Sanitary with pop-up lid. Attractive enamel finish. Reg. $3.85. Each $2.79

Muffin Pans—Cup size. Reg. 66c. Each 50¢

Lunch Boxes—The children will love the gay decorations. Reg. $1.69. Special $1.15

8-oz. Thermos Bottle extra.

Aluminum Percolators—De luxe heavy quality by a well-known maker. Discontinued style, 6-cup size. Reg. $14.50 .... $9.98

G-E CLOCKS Discontinued models, with full guarantee. Decorator styling.
"Kitchen-mate" round face Reg. $9.95 $6.29
"Accent," with modernistic square face Reg. $8.95 $5.77

TOOLS for the Handyman

5½-inch Skil Saw Engineered for a lifetime of performance for the "do-it-yourselfer". Compare the de luxe features. Special **$29.95**

26" Disston **HAND SAWS** Model D95. The finest hand saw made. Indestructible plastic handle. Slight water damage. Reg. $15.00. Now $7.55

Black & Decker ⅜" Scru-Drill This versatile drill has full ⅜" capacity plus screwdriver attachment built in for better performance. Just a simple twist for driving the largest screws. Ideal for boat builders. While They Last $47.95

For Lawn or Garden

18" ROTARY POWER MOWERS All-steel body, with 2½ Clinton 2-cycle motor. Offset wheels. Reg. $59.88. Special **$51.88**

Melnor "Square Sprinklers"—Put an end to wasted water on sidewalks with a controlled pattern of spraying. Reg. $3.25 .. $2.66

Oscillating Sprinklers — For the maximum coverage in a rectangular pattern. Two-year guarantee. Reg. $10.50 ..... $8.44

HAND MOWER SPECIALS
Two only, 14". Reg. $28.95..... $23.77
Three only, 16", "Thrifter". Reg. $34.25 .... $28.88
Three only, 16". De Luxe. Reg. $39.95 .... $29.84
Two only, 17" de luxe. Reg. $44.25 ..... $34.66

Hose Special 50' plastic hose, popular 7/16 size. Light weight, quality cast couplings. Reg. $3.19 ..... $2.49

JOHNSON ST.

1400 GOVERNMENT ST. EV 4-1111

Mc & Mc

Open 8.30 to 5.30 Daily. Until 9 p.m. Fridays

Jim Tang's
TACKLE BOX

One hears continuing reports about concentrations of coho salmon along the West Coast of Vancouver Island and in northern British Columbia waters, and the inference is that fishermen can look forward to an excellent fishing season for the silvers. So far, at least as concerns the sports fisherman, the fact is that while fishing has been good in certain areas on occasion, the over-all picture this year has not been good.

This could change, but it's more likely that the pattern of poorer and poorer salmon fishing each year is being maintained. This applies particularly to spring salmon and if things go on as they are, there will be many areas which previously enjoyed excellent fishing where a spring salmon may become almost a collectors' item.

There can be no mistake. The situation is getting steadily more serious, but while this is generally recognized, not too much that can be called constructive is being done about it.

The Department of Fisheries seems determined to show that depletion is due in large part to the increasing numbers of sports fishermen, hints at a reduction in limits and the imposition of a saltwater licence. Sports-fishing clubs seem at last aware of the danger but their main concern at the moment appears to be whether or not a sports-fishing licence should be imposed and they are making no case for the sports fisherman.

* * *

Boathouse and fishing-resort owners are particularly opposed to licensing, and most are now in possession of petitions which have been distributed around the Island. Their customers will be asked to sign, and thereby record a vote against licensing.

Under the apparent present policy of the fisheries department, there is every reason to oppose licensing. But more important is to make a case for the sports fisherman—to show that he is actually making but small contribution, comparatively speaking, to depletion and that the sports fishing of coho and spring salmon is of far more commercial value to the province than commercial fishing of the same species.

There is great need for a solid organization which would include all who have an interest in the sports fishing of salmon and which would present a solid front against the continuing effort to put too much of the blame on the angler. Salmon Unlimited, the organization of Campbell river sportsmen, appears to be on the right track but its willingness to accept a sports-fishing licence is being sturdily opposed by others who should have the same goals. The result is that a lot of small voices are espousing the things which concern them most instead of one big voice making the case for all sports salmon-fishermen.

A united organization speaking with one voice for those with a stake in the sports fishing of salmon would concede the commercial fisherman his place. Its main aim would be to aid in the propagation and sensible use of our salmon and its secondary aim would be to see to it that the sportsman got his due consideration.

* * *

It is, for instance, a negative argument to fight licensing on the grounds that something should be left that's free. But there is an argument against licensing sports fishermen when a commercial licence can be purchased for one dollar and there is no licence charge for those who make their living by catering to the sports fisherman.

A united organization might agree to not fight licensing but in conceding this point it could probably win assurance that the revenue thus obtained would be used for propagation of salmon and stricter enforcement of regulations and also win the point that a commercial licence should cost something more than it does now.

When the question arises of whether or not a cut in sports limits is necessary in the interests of conservation, a strong sportsman's group could see that a commensurate cut is made in the commercial season and/or catch. And it could, for instance, probably show that there is quite a loss of immature coho in the opening of the commercial season by mid-June instead of July and that the later opening would probably benefit everyone.

What the sports fisherman needs now more than anything else is one voice directed at proving that our spring and coho salmon are more valuable as a sports fish than a commercial fish and, also, to show that the sports fisherman is ready for any needed constructive and reasonable action to preserve our salmon. We're no minority group if we become a group with a more all-embracing viewpoint than we exhibit as individuals.

Boost from The Roost

Starting gate at Monmouth Park, N.J., caused The Roost to become fractious and throw jockey Walter Blum. He remounted and rode The Roost but failed to place in the money.—(AP Photofax.)

Boyd's Big Step Gets Test Tonight

Bobby Boyd, not long ago a high-ranking contender for the world middleweight boxing championship, starts what he hopes will be a comeback as a light-heavyweight at Memorial Arena tonight.

Boyd, young enough at 27 to fight his way back up, takes on Ernie Gibson of Seattle in the 10-round main event. It has been hinted strongly that the winner will get a chance at Bobo Olson, another one-time middleweight trying to get back in the main channel as a light-heavy.

Gibson's fighting has been confined to the Pacific Northwest but promoter Bert Smith says he is a hard puncher who could make it interesting for the more experienced Boyd.

Two six-rounders, a five-rounder and three four-rounders precede the main bout, giving fans a scheduled 39 rounds of fighting.

Main interest in the supporting bouts for Victoria fans is the professional debut of one-time Vancouver Island Golden Boy Al Curtis. He takes on Ron Milne of Portland in a middleweight set-to.

Dash Clash Called Off

VANCOUVER (CP) — A planned contest between Harry Jerome and Jack Higgins, joint holders of the unofficial Canadian 100-yard record at 9.3 seconds, has been called off because Higgins will be unable to attend the Police Sports here Saturday. Higgins, who runs for University of Puget Sound, has an injured leg.

Green Light Given Curling Committee

First official step in expanding the facilities of the Victoria Curling Club to make it the first "family-type" club on Vancouver Island was taken at an extraordinary general meeting held last night.

Members present voted in favor of a motion authorizing the club executive "to explore all possibilities of putting this plan into effect, to negotiate further with civic and arena authorities for lease rental of adjoining properties and to go ahead with plans to raise enough money through new memberships to insure the cost of this addition . . ."

Club directors will begin at once by trying to reach an agreement with the city and the Memorial Arena Commission to obtain the necessary property adjoining the present club.

If agreement is reached, a drive for new members will be started. Should this prove successful, another meeting will be called for final approval of plans and necessary constitutional changes.

Vancouver Too Classy For City Lacrosse Club

By JIM TAYLOR

The Marsh Mob blew in from Vancouver last night, and showed that nobody is going to muscle in on their Inter-City Lacrosse League territory without a war.

Led as usual by Gordie Gimple and big Fred Usselman, Bobby Marsh's young club rolled past Victoria, 12-6,

	G	W	L	T	F	A	Pts
New West.	15	13	1	1	197	119	27
Vancouver	17	11	4	2	221	168	24
Nanaimo	15	5	8	2	141	189	12
VICTORIA	17	0	16	1	129	255	1

Last night's score: Vancouver 12 at VICTORIA 6.
Next game: tonight—Nanaimo at New Westminster.

at Memorial Arena to run its unbeaten streak to eight games and move within three points of first-place New Westminster.

"If I had a dollar," Arnie Ferguson was saying later, "I'd bet it on that club to win everything."

He wouldn't get many takers, especially in the crowd of 1,000 that watched the game last night. The defending champions have scoring power, balance, and the fastest bunch of youngsters in the game.

New Westminster still has two games in hand, which it plays against Nanaimo tonight and Saturday, but it doesn't seem likely their lead can last another half a season against what Victoria faced last night.

First there is Gimple, a play-making genius on a point streak that has carried him to the top of the league. He had two goals and three assists, and has 65 points. Then comes Usselman, a 23-year-old who scored goals number 44 and 45, tops in the league.

Get by them and you still have to put up with Wayne Pecknold, Bob Babcock, Ted Hunt (who scored three last night), Bill Chisholm and Alec Carey.

And backing them up is Don Hamilton, having his finest season in goal. He made 25 saves last night, and several of them were on shots that should have been it to put Victoria reasonably close.

Victoria trailed 3-1 at the end of the first quarter, although the losers had the better of the play, because of poor shooting. It was 5-3 at the half, and Vics lost any chance they might have had in the third period, when they couldn't come up with a goal while Vancouver was scoring three.

Ron Jay scored two goals and had two assists, and Whitey Severson chipped in with three points on a goal and two assists. He needs six now to make it 1,000 in a 17-year career.

* * *

Victoria	G	A	P	Vancouver	G	A	P
Forbes	0	0	0	Hamilton	0	0	0
Gray	0	0	0	Smith	1	0	0
Davies	0	1	1	Gimple	2	3	0
Kilduff	0	0	0	MacKay	0	0	2
Doig	1	0	0	Hunt	3	0	2
Severson	1	1	0	Babcock	2	1	0
Jay	2	2	0	Black	1	2	0
Foster	1	1	4	Usselman	2	0	2
Gill	0	0	4	Nelson	0	0	2
Showers	0	0	0	Carey	0	0	0
Wyatt	0	0	0	Pecknold	1	0	4
Harris	0	1	0	Chisholm	0	1	0
Hanson	1	0	2	Shuttleworth	0	1	0
Robbins	0	0	4	Brenner	0	0	0
Tarbet	0	0	0	Henry	0	1	0
Johnston	0	0	0	Joseph	0	0	0
Totals	6	7	16	Totals	12	0	18

Shots stopped:

Hamilton	6	6	6	7—25
Forbes	7	6	1	6—20

Score by periods:

Victoria	1	2	0	3— 6
Vancouver	3	2	3	4—12

Referees: Northup, Ramborough.

Sox, Reds Stopped By Hit Barrages

Chicago White Sox, who had been streaking towards American League contention, and Cincinnati Reds, who had been speeding along atop the National League, were both stopped up short yesterday by a barrage of base hits.

Biggest thumping was taken by the Reds, who saw their usually steady pitching rapped for 25 hits as Chicago's seventh-place Cubs took both ends of a doubleheader, 16-5 and 7-2.

White Sox suffered through only one game, the leading Detroit Tigers boosting their lead to a game and a half with a 12-5 crusher.

SEATTLE BOY

Sophomore third baseman Ron Santo, who was playing high school baseball in Seattle only two years ago, and outfielder George Altman powered the Cubs to their double win.

Santo hit two homers and two singles to drive in seven runs in the first game. Altman had a home run, two doubles and a single in the first game and a home run and a triple in the second.

Meanwhile, Chicago ace Glen Hobbie worked easily behind a big cushion in the first game and Jack Curtis, a soft-throwing rookie southpaw, baffled the Reds in the second game.

BRAVES ROLLING

Milwaukee Braves, now getting better pitching to go with their homerun punch, kept up their steady improvement with an 8-3 win over St. Louis Cardinals.

Most interesting National League game of the day was at Philadelphia, where the Phillies and Giants played to a 7-7 tie after 15 innings, when action was stopped by the curfew law.

Giants took a 6-3 lead in the 13th only to have the Phillies tie it in their half. Then the Phillies matched the Giants' three runs in the 15th to again avoid defeat.

New York Yankees, who keep driving into position and then stumbling, ran afoul of an old teammate at Los Angeles, where the Angels made it two in a row over the defending champions, 5-3.

Ryne Duren, the fast-balling one-time relief star of the Yankees, took on his old team mates and beat them with hitting as well as pitching.

In rare form, Duren came within three outs of pitching his first-ever complete game in the majors. He started the ninth inning with a two-hitter and 12 strikeouts but was yanked when Mickey Mantle tagged him for a two-run homer.

But what put the gloss on Duren's performance was his first hit in three years, a two-run single in a five-run sixth inning which was capped by Albie Pearson's three-run homer.

They were all the runs Duren and Jim Donahue, his reliever, needed as the last-place Angels made it five out of six over the Yankees in Wrigley Field.

AMERICAN LEAGUE	W	L	Pct.	GB
Detroit	46	26	.639	
New York	44	27	.620	1½
Cleveland	42	33	.560	5
Baltimore	38	34	.528	7½
Chicago	36	38	.486	11
Boston	37	35	.514	9
Washington	32	41	.438	14½
Kansas City	29	41	.414	16
Minnesota	30	44	.405	17
Los Angeles	27	47	.365	20
NATIONAL LEAGUE				
Cincinnati	44	27	.620	
Los Angeles	42	30	.583	2½
San Francisco	39	30	.565	4
Pittsburgh	34	31	.523	7
Milwaukee	33	32	.508	8
St. Louis	30	38	.441	12½
Chicago	27	41	.397	15½
Philadelphia	22	42	.344	18½

Lemay, Miller (6), O'Dell (13), Sanford (14), McCormick (15) and Haller, Bailey (6), Landrith (10); Short, Sullivan (1), Ferrarese (8), Green (12), Roberts (14) and Coker, Dalrymple (8). Home run: San Francisco—Pagan (3rd).

AMERICAN LEAGUE

Chicago ... 000 100 031— 5 13 1
Detroit ... 023 000 52x—12 15 0
Herbert, Kemmerer (4), Hacker (6) and Lollar, Carreon (8); Mossi and Roarke. Home runs: Chicago—Sievers (10th); Detroit—Wood (8th).

New York ... 000 100 002— 3 3 0
Los Angeles ... 000 005 00x— 5 6 0
Turley, Clevenger (6), Reniff (8) and Blanchard; Duren, Donahue (9) and Rodgers. Home runs: New York—Mantle (24th); Los Angeles—Pearson (6th).

Baltimore ... 300 000 00x— 3 10 0
Kansas City ... 004 000 000— 4 6 3

Barber, Stock (3) and Triandos; Archer, Kunkel (3), Daley (7) and Sullivan. Home run: Baltimore—B. Robinson (2nd).

Boston ... 210 011 100— 6 4 0
Minnesota ... 010 000 100— 2 3 2
Delock and Pagliaroni; Pascual, Arrigo (7), Lee (8) and Battey. Home runs: Boston—Geiger (8th), Malzone (8th); Minnesota—Allison (14th).

Washington ... 000 200 000— 2 8 1
Cleveland ... 000 000 00— 0 6 0
McClain and Daley; Perry, Funk (9) and Romano. Home run: Washington—Tasby (13th).

Second game:
Washington ... 000 002 101— 5 10 0
Cleveland ... 000 200 000— 2 1 2
Daniels and Green; Daley (7), Grant, Allen (8) and Romano. Home run: Washington—Long (11th).

Goss Blasts Homer For Mountie Victory

	W	L	PCT	GBL
Seattle	44	20	.688	
Tacoma	40	29	.580	5
Portland	38	30	.559	6
Vancouver	39	31	.557	6
San Diego	38	32	.543	7
Hawaii	37	38	.493	8
Spokane	30	41	.424	12½
Salt Lake City	28	44	.389	17½

VANCOUVER—Howie Goss' 21st home run of the season, a tremendous blow over the left centrefield fence, gave the Vancouver Mounties a come-from-behind victory last night over the San Diego Padres in the first game of a Pacific Coast League doubleheader.

Padres snapped Vancouver's win streak at six games by winning the second half of the doubleheader, 6-1.

Tacoma ... 300 000 000— 3 4 1
Seattle ... 300 030 00x— 6 8 0
Sanni, Lavenguth (1), Geeta (6), Davtault (8) and Reveira; Singleton and Tillman. Home run: Tacoma—Parley.

Portland ... 010 000 020— 3 8 0
Salt Lake ... 000 000 010— 1 7 0
Stark, Bauta (8) and Ricketts; Hamilton and Edwards. Home run: Portland—Oliver.

Spokane ... 000 000 2— 2 8 0
Hawaii ... 003 000 x— 3 3 0
Harris, Basana (5) and Camilli; Werle, Watkins (5) and Parks. (Make-up game from earlier Hawaii series, Hawaii acting as home team.)

Second game:
Hawaii ... 012 000 000— 3 7 0
Spokane ... 100 000 000— 1 4 3
Navarre and Wilson; Richert, Besent (9) and Coleman.

San Diego ... 300 021 0— 7 13 3
Vancouver ... 021 300 2— 8 10 4
Brice, D. Jimenez (3), Williams (8) and Napier; Brunet, Paine (5), Umbach (7) and Lau. Home run: San Diego, Taylor; Vancouver—Goss.

SECOND GAME
San Diego ... 300 300 000—6 7 0
Vancouver ... 000 000 100—1 5 1
Peters and Retzer; Morehead, Abernathy (4), Hatman (6) and Azcue.

Minor Baseball

CONNIE MACK LEAGUE

Lake Cowichan ... 000 000 0— 1 3 3
Duncan ... 105 002 0x— 8 10 1
Dennis Kosovic, Terry Irving (1) and Ron Davis; Tom Moore and Ranjit Jawani.

Young Liberals ... 001 000 4—11 7 5
Sorreda ... 300 000 0— 3 1 3
John Yankoski and Jim Ogilvie; Roy St. Denis, Bob Vosburgh (5), Neil Wesboys (3) and Ollie Goldsmith.

G. H. Birnie ... 000 000 0— 0 1 2
Vic. Optimists ... 000 301 x— 5 6 2
Bill McAdam, Dave Pollick (5) and Dave Rivers; George Hemming and Gerry Cooper.

BABE RUTH
EVENING OPTIMISTS

B O P ... 222 100 0— 8 8 2
Lake Hill ... 100 010 2— 4 6 3
Don Orr and Alfie Hines; Gerry Lister, Gene Williams (3) and Tim Ormiston.

LAYRITZ PONY

Loggers ... 000 000 0— 3 3 3
Builders ... 310 001 x—11 7 2
Wayne Coles and Bruce Johnston; Danny Evans and Murray Smith.

LITTLE LEAGUES
ESQUIMALT-VIC WEST

Lions ... 105 000— 8 7 2
Chiefs ... 000 100— 4 1 3
Eric Grossman and Ron Patrick; Dave Johnson, Dave Harbinson (3), Norm Smith (5) and David Carpenter.

JAMES BAY

CBHT ... 200 00—10 4 2
Vic Sports ... 001 11— 7 4 4
Gerald Harvey and Keith Campbell; Bob Fink, Dave Simpson (3) and Gerald Allman.

AMERICAN LEAGUE

Automen ... 000 12—10 13 6
Lions ... 000 02— 6 6 6
Brian Lucas, Dennis Tuckworth (3), Dave McDonald (4), Brian Paul (5) and Brian Paul, Dave McDonald (3), Wally Doan, Andrew Westwood (3), Don Langley (3) and Brian Craig.

CADBORO BAY

Merchants ... 110 100— 4 3 2
Vickerys ... 200 30x—16 10 1
Don Hunt, Greg Stone (3) and Keith Jones; Tom Garner and Glen Myles.

OAK BAY

Evans Coleman ... 101 000— 2 3 0
Pollards ... 000 000— 0 3 3
Phil Pimlott and Robert Smith; Ian McKay and Steve Clark.

GORDON HEAD

News Kings ... 010 000 0— 1 0 2
DRCs ... 000 101 2— 4 3 2
Peter Duncan, Mark Perkins (7) and Mike Reid; Stan Gibb, Bob Mattice (7) and Craig Lawrence. Home run: Alan Lamb, DRCs (2).

NATIONAL LEAGUE

Cincinnati ... 000 200 210— 5 10 3
Chicago ... 311 370 10x—16 17 3
Purkey, Hook (5) and Edwards; Hobbie and Taylor. Home runs: Cincinnati—Coleman (12th and 14th), Edwards (1st); Chicago—Santo (6th and 7th), Altman (10th).

Second game:
Cincinnati ... 000 020 000— 2 6 2
Chicago ... 001 002 01x— 7 8 1
O'Toole, Purkey (8) and Zimmerman; Curtis and Thacker. Home runs: Chicago—Altman (11th), Kindall (6th).

Milwaukee ... 021 030 100— 8 10 3
St. Louis ... 000 000 030— 3 10 3
Hendley and Torre; Gibson, McDaniel (8), Anderson (8) and Schaffer. Home runs: Milwaukee—Adcock (17th) and Thomas (10th).

Los Angeles ... 000 110 001— 3 6 0
Pittsburgh ... 001 020 00x— 3 5 0
Drysdale, Craig (3), Gobing (5), Williams (7) and W. Sherry; Gibbon and Smith. Home run: Los Angeles—Howard (6th), Spencer (8).

San Francisco
... 000 000 100 000 102— 7 10 2
Philadelphia
... 010 001 100 000 103— 7 10 0
(Called after 15 innings, curfew.)

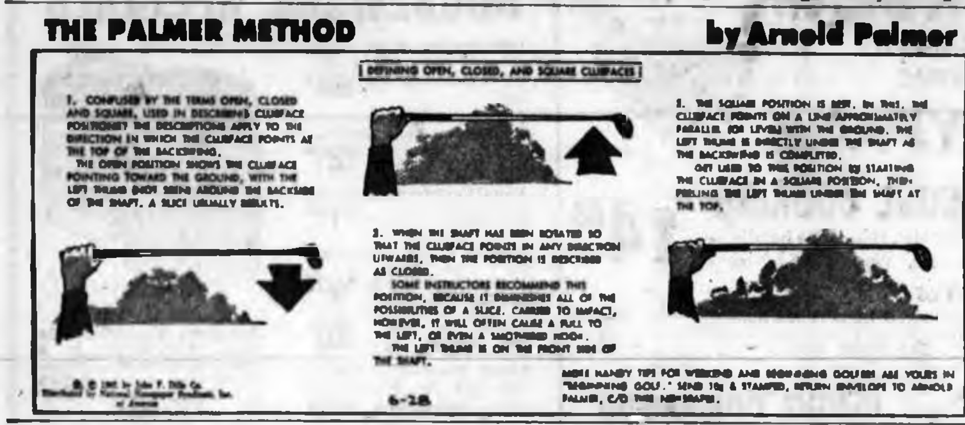

Briggs Saves Share of Second Place For Uplands in Inter-Club Golf Play

FINAL	
Gorge Vale	20½
Uplands	18½
Victoria	18½
Royal Colwood	14½
LAST YEAR	
Gorge Vale	24½
Uplands	22
Royal Colwood	15½
Victoria	10

Joe Briggs saved a share of the runner-up spot for the Uplands Golf Club last night when he sank an eight-foot putt on the 18th green to defeat George Bigelow, 1 up, as the second Inter-Club Golf League ended.

The putt decided the Uplands-Victoria Golf Club match, 5-4, and it left Uplands sharing a second place tie with their Oak Bay rivals instead of a last-place tie with Royal Colwood, beaten at home, 5½-3½, by the Gorge Vale team which successfully defended the Willie Park driver.

However, a comparison of last year's finish with this year's final standings shows every club gained a point or more except Uplands, which finished a bang-up second in 1960.

Presentation of the unusual trophy will take place tonight at a windup dinner at the Gorge Vale Golf Club.

One of the highlights of last night's final matches was the continued fine play of Uplands' Gordie Pellow.

Pellow shot a one-under-par 69 to beat Bill McColl, who was around in par, 1 up. It was Pellow's fourth win in the six singles matches he played, and all of them were against the city's best. He defeated Laurie Kerr of Colwood, Bigelow and Art Donaldson of Gorge Vale as well as McColl, halved his match with Bill Wakeham of Gorge and lost only to Kerr the second time around.

Pellow's win last night was accomplished after losing the 17th in spectacular fashion when McColl drove the green on the par four, 270-yard hole and rolled in a 20-foot putt for an eagle two. Pellow made good on a 15-footer for his birdie.

Last night's results with players on visiting clubs mentioned first:

GORGE VALE 5½ AT COLWOOD 3½

Art Donaldson defeated Laurie Kerr, 2 and 1; John Merriman lost to George Andrews, 4 and 3. Colwood won four-ball, 1 and 1.

Bill Wakeham defeated Vic Painter, 7 and 6; Norm Boden defeated Bill Court, 2 and 1. Gorge Vale won four-ball, 4 and 4.

Dave Fawthorpe lost to Roger Ross, 2 and 1; Fred Painter defeated Bill Garner, 3 and 1, four-ball match halved.

VICTORIA 4 AT UPLANDS 5

Bill McColl lost to Gordie Pellow, 1 down; Roy Chappell defeated Frank Sereggs, 3 and 2. Uplands won four-ball, 1 up.

George Sperling lost to Ken Lawson, 2 and 1; Laurie Carroll defeated Fred Ransom, 7 and 6. Victoria won four-ball, 4 and 3.

George Bigelow lost to Joe Briggs, 1 down; Cliff Norwood defeated Claude Meggie, 3 and 1. Uplands won four-ball, 1 up.

Aussies Hot At Somerset

TAUNTON, England (Reuters) — The Australians, who fielded only five members of the team that beat England at Lord's in the second Test, flayed Somerset County's attack on the first day of a match here Wednesday and declared at 440 for three wickets.

At the close, Somerset had scored 32 for one wicket in reply.

Other close-of-play scores:

Surrey 387 for eight (declared), Oxford University 27 for no wicket.

Middlesex 120, Hampshire 90 for four.

Derbyshire 191, Yorkshire 73 for one.

Colonel Stevens XI 301, Cambridge University 26 for no wicket.

Worcestershire 200, Northamptonshire 80 for two.

Sussex 200, Leicestershire 25 for three.

Warwickshire 180, Glamorgan 60 for two.

Lancashire 268, Gloucestershire 88 for two.

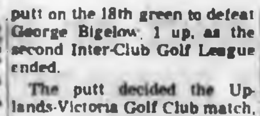

According to Solunar Tables calculated for this area, the best times for fishing and hunting for today and tomorrow will be as follows (Times shown are Pacific Daylight Time):

	A.M. Minor	A.M. Major	P.M. Minor	P.M. Major
TODAY	7.10	......	7.35	1.25
TOMORROW	8.10	1.55	8.35	2.25

Major periods, lasting 1½ to 2 hours, dark type.
Minor periods, shorter in duration, light type.

Naval Vets Jump Into Second Place

	W	L	Pct.	GBL
Transport Workers	12	5	.706	
Naval Vets	9	6	.600	2
Douglas Hotel	8	6	.571	2½
Wakeman Trimble	4	11	.267	7

Next game: tonight—Transport Workers vs. Wakeman Trimble.

Naval Vets, with playing-manager Gerry Parker leading the way at the plate, moved into second place in the Senior Amateur Baseball League last night, defeating league-leading Transport Workers, 5-1, at Royal Athletic Park.

Parker had three singles and drove in two runs in the seventh inning to give his club some insurance. It had gone ahead with two runs in the fourth inning when Mike Hodge and Chuck Bennett both singled to drive in runs.

Naval Vets ... 000 200 300—5 12 1
Transport Workers ... 000 000 100—1 4 1
Pat Rogers, Keith Todd (7) and Barry Cosier; Les Brice and Jim Moody.

WRESTLING
ARENA
Sat., July 1 - 8.30 p.m.
Five-Girl Over Top Rope Battle Royal
Must be thrown over top rope to be eliminated. Falls do not count. Referee outside ring.
Mrs. Doug LINDSEY
Judy GRABLE
Fran GRAVETTE
Jane PEREZ
Dorothy CARTER
Tag Team Championship
Joe and Guy BRUNETTI
vs.
Ivan KAMEROFF and Bob MORSE
Doug LINDSEY vs. D. McDONALD
Tickets on sale at ARENA BOX OFFICE, EV 4-1522. $1.00, $1.50, $2.00, tax incl.

USE THE PALMER METHOD

Arnold Palmer
GET YOUR PALMER WOODS AND IRONS at
HUMBER'S

PROFESSIONAL BOXING
Thurs., June 29, Memorial Arena, 8.30 p.m.
Light Heavyweight — BOBBY BOYD vs. ERNIE GIBSON — 10 Rounds.
150 Lbs. — AL CURTIS, Victoria's Golden Gloves Boy, vs. RONNIE MILNE, San Francisco
Plus 4 other Action Bouts.
Tickets on sale at Arena — 1920 Blanshard
Ringside $4, $3, $2, $1.50

VANCOUVER, B.C.
First Post Parade
Friday .... 5.00 p.m.
Saturday .... 1.45 p.m.
Monday .... 5.00 p.m.
Tuesday .... 5.00 p.m.
A Great International Holiday Racing Card!

Magic Chant Scores

VANCOUVER (CP)—Magic Chant, owned and trained by Jimmy Halket, was a clear winner Wednesday over an impressive field of two-year-olds meeting for the first time at Exhibition Park.

First Race—$600. Claiming, four-year-olds and up, six furlongs:
Campus Rock (Dale) $62.00 $16.20 $6.20
Federal Lady (Pederson) 3.00 2.00
Miss Gunther (Brownfield) 2.00
Also ran: Flyworth, Miss Futurity, Marsh Boy, Dark Red, Kvetin, Sweet Rose Lea, Bright Mist. Time 1.13.

Second Race—$600. Claiming, four-year-olds and up, six furlongs:
Our Butch (Brownfield) $4.10 $2.10 $1.60
Lovely Van (Atkins) 4.00 3.20
Keith Island (Cormack) 2.20
Also ran: Rhum Flash, Great Count, Frayed, Flower Cart, Air Jungle, First Arrow, Ellen Mary. Time 1.13 2-5.
Daily double paid $154.90.

Third Race—$600. Claiming, three-year-olds and up bred in Canada, six furlongs:
Little Tess (Brownfield) $5.00 $3.40 $2.60
Brookside Girl (D'Angelmo) 9.20 4.60
Rio Rose (Ulrich) 2.00
Also ran: Merrice M, Richmond Doll, Monday Child, Wild Dome, Our Dean, Alice Kaye, Double Dutch. Time 1.14.

Fourth Race—$600. Allowance, two-year-olds, 5½ furlongs:
Magic Chant (Brownfield) $16.60 $6.00 $3.20
Jr. Ballister (Ulrich) 3.00 2.00
Dr. F. Mac (Dailey) 2.00
Also ran: Major Magic, Small Return, Aloft, Ruby Lee, Light the Way. Time :41.

Fifth Race—$600. Claiming, four-year-olds and up, one mile:
Half Roman (Sherman) $5.10 $3.40 $2.20
Fast Work (Dominguez) 3.60 2.20
Pattie Pam (Brownfield) 2.10
Also ran: Little Edna, Sunny Beam, Marlea, Thelma Lynn, Bronte C. Time 1.2 4-5.

Sixth Race—$600. Starter, two-year-olds and up, one mile:
Fight Song (Brownfield) $11.30 $6.70 $3.70
Heimer Sirom (Richardson) 3.20 3.00
Betty Gray (Cormack) 3.80
Also ran: Eddie J, Mr. Chips, Lou Grant, Noble Freedom, Sea Devil, Jay M. Jay. Time 1.42.

Seventh Race—$1,100. Starter, four-year-olds and up, six furlongs:
Whirly B (G. Miller) $4.80 $4.20 $2.60
Roy Christee (Dale) 13.10 7.00
Armed Leaf (Sherman) 4.10
Also ran: Pacific Queen, Mikado Pleasure, Merry Glen, Khalieta, Ky Wildfire, Free Admiral, Waionda. Time 1.13 2-5.

Eighth Race—$600. Claiming, four-year-olds and up, mile and 70 yards:
Stars Watch (Sherman) $70.20 $3.80 $4.00
Sleepy Star (Dale) 11.40 7.00
El Free (Martinez) 4.00
Also ran: Resemblance, Herbabey, Summer Star, Once, Lassie Pride, Vihara, No Alarm. Time 1.45 2-5.
Quinella paid $76.00.

Softball Champs Pride of Doncaster

Elementary school softball champions, from Doncaster, line up for team photo after winning 15 of 16 games. In rear row, left to right, are John Eckford, Kent White, Brad Mann, coach and manager Bob Abbott, Gordon McRae, Jim Temple and Bart Walton. Front, left to right, Geoff Wood, Ernie Carley, Rick Hughes, Bobby Rimmer and David McDonald.—(Colonist photo.)

Centre Court Thriller at Wimbledon

Crippled Fraser Edges Californian

WIMBLEDON, England (CP) — Defending champion Neale Fraser, troubled by a knee injury, survived a five-set thriller to defeat Whitney Reed of California on the sun-scorched centre court at the Wimbledon tennis championships Wednesday.

The left-handed Australian champ was twice led by the six-foot American but finally triumphed 5-7, 6-4, 4-6, 6-1, 7-5.

Rod (The Rocket) Laver, the red-haired second seed from Australia, scraped home by a hair against Pierre Darmon, France's No. 1. Laver won 8-6, 2-6, 6-3, 4-6, 6-4.

It was left to burly Abe Segal, 30-year-old South African, to score the first upset. He eliminated Spain's fifth-seeded Manuel Santana, winner of the French championships, 6-4, 6-4, 12-10.

EFFORTLESS WIN

Europe's other seeded player, Nicola Pietrangeli, who last year became the first Italian to reach the singles semi-finals at Wimbledon, conceded a set to sinewy Australian left-hander Barry Phillips-Moore. But generally the strong Italian, seeded third, hit his shots with effortless ease to win 6-3, 6-4, 1-6, 6-3.

Seventh-seeded Ramanathan Krishnan of India, like Pietrangeli a semi-finalist in 1960, got caught in a 20-game third set with U.S. player Marti Riessen but ran out a good winner at 6-3, 6-2, 11-9.

Hitting with tremendous power, 20-year-old Chuck McKinley, the only seeded American among the men, reached the third round with a decisive 6-2, 6-1, 6-3 win over South African international Bertie Gaertner.

In the women's singles, a Canadian, Eleanor Dodge of Montreal, was a first-round winner, defeating Michele Bourbonnais of France 4-6, 7-5, 7-5.

Mrs. Hanna Sladek, also of Montreal, fell victim to South Africa's Lynne Hutchins, 5-7, 6-2, 6-2.

U.S. Open 'Not Fair' In Leonard's Opinion

NEW YORK (AP)—The United States Open golf championship, the title every golfer is assumed to covet, holds no special lure to Stan Leonard of Vancouver.

"I don't care if I never play in the Open again," Leonard says. "I just don't like what they do with the courses they play it on."

And expecting anyone to play that double round of 36 holes on the last day is ridiculous, he added.

The 46-year-old Leonard, Canada's top professional and a leading international performer for nearly two decades, didn't even try to qualify for the 61st U.S. Open earlier this month at Oakland Hills in Birmingham, Mich.

NO LONGER GOLF

In fact, he's played in the Open only twice and last year's championship at Denver's Cherry Hills was enough to sour him on any future attempts for a while.

"I've never played Oakland Hills but I heard what had been done to the course," he said.

"They let the rough get out of hand. They harden the greens, then penalize you further by raising the fringe around the greens. They stick in fairway traps and tighten the fairways, so you can't hit your normal drive. You can't hit full to the greens because they are so hard.

"It ceases to become golf and I don't think that's the way to decide a championship such as the Open.

"I'll tell you this," Leonard said, "If they did to the Augusta National for the Masters tournament what they do to courses for the Open, you'd really see something. Put in fairway traps and let that rough grow up, and you could shoot 295 for 72 holes and still have a chance at winning.

"But they don't mess around down there and the scores are no lower than they are at the tricked-up open course. They have got a wonderful course, a good test for any golfer, and a wonderful tournament. Until they can do the same for the Open, I'm just not interested."

Soccer Shakeup

VANCOUVER (CP)—Soccer selectors have announced a completely revamped B.C. all-star lineup for Friday night's game here against the Toronto City team, an all-British side led by Stanley Matthews. Only four players retain the positions they had when the team was beaten 5-2 by Birmingham here June 10.

Cowichan Tourney Draws Field of 60

DUNCAN — Sixty pro and amateur golfers will compete for trophies and prize money here at the Cowichan Golf and Country Club on Saturday.

Golfers from Victoria, Duncan, Nanaimo, Vancouver and Comox will be taking part in the annual Cowichan Open.

Last year's champion, Bill Wakeham of Gorge Vale, is one of the top favorites for Saturday's competition.

The draw:

9 a.m.—Dave Patterson (N), Vince Wheatley (GV) and Bob Jasnch (MB).
9.07—Ron Valliere (N), W. Finlay (GV) and W. Higgman (GV).
9.14—Dave Middleton (N), Jack White (Cow) and John Carlson (GV).
9.21—Mike Kolb (GV), Olle Palmer (Cow) and C. McBeth (GV).
9.28—Fred Palmer (GV), D. Chester (Cow) and Harold Nagy (MB).
9.35—G. Syrotuck (Cow), W. Garner (RC) and J. McCall (GV).
9.42—D. Nayesmith (GV), J. Shortreed (Cow) and R. Tyre (Cow).
9.49—Dr. W. Kinghan (RC), Bud Syrotuck (D) and W. Fuller (Cow).
9.56—Dr. G. Stockton (V), Dave Pantheres (GV) and C. Andrew (RC).
10.3—Norm Bodow (GV), Jim Bennett (D) and Garry Urion (MB).
10.11—Mel Evans (Cow), W. Wakeham (GV) and M. McCall (RC).
10.18—Jim Pryde (GV), Don McLean (D) and Bob Evans (Cow).
10.31—Laurie Carrson (V), Clayton Wright (Cow) and L. Kerr (RC).
10.38—Art Donaldson (GV), Gord Whan (Cow) and Claude Baggie (D).
10.50—W. Court (RC), G. Ellis (C) and Fred Ransom (D).
10.59—Mike Rivers (N), Dr. Roger Ross (RC) and Cliff Horwood (V).
11.08—Mel Carlow (GV), Don Milner (Cow) and Duncan McKenzie (Van).
11.15—Bob Brewster (MB), Gord Pellow (D) and Vic Painter (RC).
11.29—Al Gleason (Van), Al Marion (Cow) and Al McLeod (GV).
11.37—Gus Brown (Van), Don Gard (Cow) and Bob Morrison (D).
Legend: Cowichan (Cow), Mount Brenton (MB), Nanaimo (N), Comox (C), Vancouver (Van), Maple Ridge (MR), Gorge Vale (GV), Victoria (V), Uplands (D) and Royal Colwood (RC).

Canada's Best Tennis Juniors Play in Event Here Next Week

Three of Canada's best junior tennis players will be on the courts at the Victoria Lawn Tennis and Badminton Club for four days, beginning next Tuesday.

The three, along with other well-rated Pacific Northwest juniors, will be taking part in the Pacific Regional championships, the first tournament of its kind in B.C.

Top seeded in junior men's singles will be Victoria's John Fraser, 17, playing at his home club.

Junior ladies will have to beat Vicki Berner and Hedy Rutzebeck, a couple of 16 year olds from Vancouver. Vicki is the current Canadian champion and is unbeaten in junior and senior competition this season.

The tournament next week will be held at the same time as other regional tournaments on the Prairies and in the Atlantic provinces, with players who make a good showing going to the Canadian tournament.

Other city juniors are warming up for the Pacific tournament this week in a city-wide event. Following is the draw for today:

4.00 p.m.—M. Greenwood vs. B. Fraser; R. Jorgensen vs. V. Dennis; M. Maysmith vs. W. Davis.
5.00 p.m.—A. Orr-Ewing vs. P. Baylis; J. Angus vs. R. Flury; R. Fraser vs. R. Aarnessen.
6.00 p.m.—A. Orr-Ewing and R. Fields vs. J. Greenwood and R. Harvey; A. Tuck vs. C. Reilly; J. Parris vs. R. Parris; P. Billings vs. C. Robinson.

GOODYEAR TIRES
as low as $1.00 DOWN and $1.00 A WEEK
NO TRADE-IN NEEDED
VICTORIA TIRE LTD.
LOTS OF PARKING SPACE
EV 2-6184
Government at Herald

SEE Dowman's ON PAGE 2
NOW OUT OF THIS WORLD BARGAINS

HOLIDAY SPORTS SUGGESTIONS
Set of 8 Golf Irons . . . Open Stock Brands. $50.04 to $124.95
Golf Balls. $4.95 doz. to $15.00 doz.
Vell Swim Masks. $1.25 to $4.50
Strung Tennis Racquets $4.35 to $27.45
Set of "4" Pitching Horseshoes $6.25
Kiddies' Swim Belts $1.98
Flutter Boards $2.25
Water Barbells $2.25
Water Skis, pair $28.95 to $38.50
Hocking & Forbes Sporting Goods Ltd.
770 Yates St. Open Friday till 9 p.m. EV 3-2342

MOVING? SAVE ½ THE COST
Rent-A-Truck
EV 6-4411 SYLVESTER U-DRIVE LTD.

JUST IN TIME
FOR THE LONG WEEKEND
TERRIFIC CLOSE-OUT PURCHASE
Wilson
ARNOLD PALMER
PERSONAL AUTOGRAPH WOODS AND IRONS
TO BE SOLD AT
Discount Prices
OPEN TILL 9 FRIDAY — CHARGE 'EM
THE WOODS
Strata Bloc Heads
In gleaming AQUA-TITE finish. Chrome step-down shafts, scarlet and black REMINDER GRIPS, swing weighted.
Set of 2 (1 and 3) VALUE $34.00 $22.88
THE IRONS
REMINDER Grips, blades flanged, chrome step-down shafts. Each set is matched and registered.
Sets of 5 (3, 5, 7, 9, Putter) VALUE $60.00 $39.88
Sets of 8 Irons and 3 Woods Also in Stock
TRADE IN YOUR OLD CLUBS
Wilson All Star Sand Wedges and Pitching Wedges. Reg. $13.95, at $9.88
STEEL CENTRE GOLF BALLS 3 for $1.49 $5.95 Dozen
HUMBER'S
Sporting Goods Dept. — 531 Bastion

SUMMER SALE
STARTS TODAY, JUNE 29TH
Our Regular High Quality Men's Wear Is NOW ON SALE STORE-WIDE — ALL REGULAR STOCK
SUITS
Reg. $59.50 to $65.00 $48.75
Reg. $60.95 $52.50
Reg. $75.00 to $79.50 $62.50
Reg. $82.50 $68.50
Reg. $89.50 $72.50
TOPCOATS
Reg. $55.00 $42.50
Reg. $57.50 to $59.50 $48.75
Reg. $65.00 to $69.95 $52.50
Reg. $75.00 $59.50
Reg. $85.00 $68.50
SPORT COATS
Reg. $35.00 to $37.50 $27.50
Reg. $39.50 $29.50
Reg. $45.00 $36.50
Reg. $47.50 to $50.00 $37.50
T-SHIRTS SPECIAL!
AERTEX. Reg. $4.95 $4.95
PENMANS. Reg. $2.95 $1.95
Reg. $3.95 $2.69
Reg. $4.95 $3.45
SWEATERS — 20% OFF
Bulkies from England
Reg. $14.95 $11.96
Reg. $16.95 $13.56
Reg. $18.95 $15.16
SHETLAND. Reg. $11.95 $9.56
Specials on Bathing Suits, Sport Shirts, Dress Shirts, Dressing Gowns, etc.
20% Discount Off All Other Items Not Advertised
ALTERATIONS EXTRA DURING SALE
One Hour Free Parking Across the Street at Yates Street Parking Lot
The Toggery Shop Ltd.
753 YATES STREET
FRANK DOHERTY, Mgr.-Dir.
Our New Location—JUST 2 DOORS FROM STANDARD FURNITURE

Rare Buys for People Who Can Act Fast!
33 TOP QUALITY CARS IN ONE GROUP!
OLSON PRE-SUMMER SURPRISE
ALL WITH OLSON "LIFE INSURANCE PROTECTION"
'60 Anglia Tudor — Low mileage, two-tone paint, new car warranty, for economy and performance, for $1599
'60 Triumph Herald Tudor — Two-tone, brown and white, matching interior, 1-year warranty $1399
'60 Taunus 17M Sedan — Very low mileage, two-tone paint, showroom condition throughout $1999
'60 Morris Oxford — Finished in a beautiful black. A-1 with Olson's 1-year warranty $1799
'60 Ford Fairlane 500 — Automatic trans. A-1. See this lovely car with terms to suit $2699
'56 Buick Roadmaster — Hardtop. Automatic trans. P.S., P.B., E.S., custom radio. Finished in a beautiful black $2699
ALL CARS FULLY EQUIPPED — MANY WITH RADIOS
1961 FORD FORD FORD FAIRLANES
BRAND NEW 4-DOOR SEDANS
12,000-Mile, 12-Month Guarantee
WHISPER QUIET — LICENSED
$2899
'59 Zephyr Sedan — The small car with big car performance $1949
'58 Volks. Tudor — For real economy up to 40 miles per gal. $1549
'58 Ford Ranchwagon — Four-Door. Finished in a golden brown. Another Olson A-1 unit $2199
'57 Nash Rambler — A-1, 1-yr. warranty. Just the car for that holiday trip for real economy $1499
TRADE YOUR PRESENT CAR! NO PAYMENTS TILL AUGUST
'57 Ford Sedan — Automatic trans., 6-cyl. two-tone black and white finish, for $1599
'57 Meteor Niagara 300 — Automatic, 6-cyl., radio, two-tone paint. An exceptionally well cared for car $1599
'57 Dodge Sedan — 6-cyl., standard shift, finished in a lovely green. A very nice family car $1599
'56 Mercury Sedan — A-1, P.S., P.B., radio, two-tone paint. Real comfort and style $1399
'55 Pontiac Tudor — Radio, two-tone green. Many trouble-free miles yet to go $1299
PRICES QUOTED GOOD UNTIL 4 P.M. JULY 4, 1961
OLSON ON YATES
HOME OF THE 1-YEAR GUARANTEE
VICTORIA'S EXCLUSIVE FORD DEALER
SUNSHINE BRIGHT TILL 9 TONIGHT
EV 4-1144 — After 6 — EV 4-1144

King Fisherman

Last Chance for June

There are only two days left to get in on the hidden-weight prizes for June in The Daily Colonist King Fisherman contest.

It doesn't need to be a big fish to win a hidden-weight prize—any salmon five pounds or more or any trout or bass one pound or more weighed in by a Colonist subscriber can win one of the score of June prizes and then go into another draw at the end of the contest for the Canadian Pacific Airlines Mexico holiday, Vancouver Island Helicopters wilderness camping trip or Thornes aluminum cartop boat.

June prizes include weekend trips to Painter's Lodge at Campbell River and Forbes Landing at Lower Campbell Lake, a Brentwood guided fishing trip with veteran Claude Creed, a rod, reel and line from Edward Lipsett Ltd., Rhys Davis Strip-Teasers, a $10 T. Eaton Co. scrip for a woman angler and many more.

Latest entries:

SALMON

Becher Bay Marina
Ken Klee, Rock Heights; 25:8 spring, Pedder Bay, minnow.
Alec Merriman, 1184 Goldstream; 18:0 spring, Becher Bay, Strip-Teaser.
Arthur Jones, 4294 Springridge; 31:0 spring, Becher Bay, Strip-Teaser.
Philippe Poole, 932 Dunsmuir; 13:8 spring, Becher Bay, Strip-Teaser.
Jack Smith, Thetis Lake Road; 14:0 spring, Becher Bay, Strip-Teaser.
Ray Charlton, 2726 Roseberry; 8:8 spring, Becher Bay, Minnow-Teaser.
Stu Rhodes, 4021 Glanford; 14:8 spring, Becher Bay, Minnow-Teaser.
J. Bell, Lake Cowichan; 13:8 spring, Becher Bay, Strip-Teaser.
N. Peck, 238 Stormont; 11:8 spring, Becher Bay, Minnow-Teaser.

Island View Beach Resort
Frank Webb, 890 Wollaston; 5:2 spring, James Island, minnow.

Gone Fishin' Boat Rental
Jess Burkhart, Alhambra, Calif.; 8:0 spring, Shelter Point, Lucky Louie plug.
Lola Richards, Grand Junction, Colo.; 5:0, 5:1, 5:0 coho, 21:8, 9:12, 7:0 springs, Shelter Point, Lucky Louie plug.

French Creek Fishing Camp
Jack Little, Box 25, Port Alberni; 7:10 spring French Creek, Lucky Louie plug.
Paul Halpern, Escalon, Calif.; 5:4 coho, French Creek, Tom Mack spoon.

Miracle Beach Resort and Store
Frank Widner, 478 West 58th, Vancouver; 5:4 coho, Miracle Beach, Tom Mack spoon.
Bill Blincow, 880 Kinsac, Coquitlam; 5:12 spring, Miracle Beach, Tom Mack spoon.

Ed's Rod, Gun and Cycle Centre
Murray Turnbull, 1744 Broadmead; 5:2 spring, Discovery Island, Strip-Teaser.

Ferndell Court
Bernie Cassidy, Stockton, Calif.; 6:0, 6:8, 6:0 coho, Butlers Point, Tom Mack spoon and Strip-Teaser.
L. B. Champion, 1855 Taylor; 5:0 coho, Cape Mudge, Strip-Teaser.
Bob Kennedy, 3015 Admirals; 6:0 coho, Cape Mudge, Tom Mack spoon.
G. Smith, 3163 Gamma; 5:0, 5:0, 5:8, 5:8 coho Cape Mudge, Tom Mack spoon.
M. Smith, 3163 Gamma; 5:8 coho, Cape Mudge, Tom Mack spoon.
Ken Cosby, Ferndell Court; 8:12 coho, Cape Mudge, bucktail.
Harry Gates, Kahoka, Mo.; 6:12, 6:0, 5:8 coho, Cape Mudge, bucktail fly.
Mrs. A. Nichols, McKittrick, Calif.; 6:0, 5:8, 5:8, 5:0 coho, Cape Mudge, Tom Mack spoon.
Fred Jordan, Stockton, Calif.; 6:8, 6:0, 5:12, 5:0, 5:12, 5:8, 5:8, coho, Cape Mudge, Strip-Teaser.
H. Henderson, Carpenteria, Calif.; 6:8 coho, Cape Mudge, Paravan spoon.
Robert Hill, Visalia, Calif.; 5:8 coho, Cape Mudge, Candlefish spoon.
Leah Cassidy, Stockton, Calif.; 5:8, 5:0, 5:8 coho, 6:8, 6:0 springs, Butler's Point, Strip-Teaser.
Bert Battishill, Ryderwood, Wash.; 6:0, 5:0 coho, 11:8 spring, Cape Mudge, bucktail fly.
E. Rich, Visalia, Calif.; 5:4 coho, Cape Mudge, Paravan spoon.
Lee Hill, Visalia, Calif.; 5:4 coho, Cape Mudge, Tom Mack spoon.
Francis Rensing, Kansas City, Mo.; 5:8 coho, Butler's Point, Lyman plug.
Bill Rensing, Kansas City; 5:8, 5:0 coho, Butler's Point, Strip-Teaser.
Chris Bach, Long Beach, Calif.; 6:8, 6:8, 5:0, 5:12, 5:0 coho, Cape Mudge, Strip-Teaser.
Mrs. H. Henderson, Carpenteria, Calif.; 6:8, 5:0 coho, Cape Mudge, Paravan spoon.
A. P. McGowan, North Hollywood, Calif.; 6:12, 6:4 coho, Butler's Point, Flatfish.
Mrs. Bill Newmaster, Long Beach, Calif.; 5:12 coho, Butler's Point, Lyman plug.
Homer Bean, Stockton, Calif.; 5:8, 5:0 coho, Butler's Point, Paravan spoon.
Mrs. H. Schnakenberg, Van Nuys, Calif.; 5:12, 5:0, Butler's Point.

Big Rock Store
Mrs. Lillian Graham, Campbell River; 16:6 spring, Butler's Point, Lucky Louie plug.

LAKE TROUT

Last Chance Boat Rental
R. Curle, Ladysmith; 5:0, 3:8, 2:0, Buttle Lake, worms and willow leaf.

Ark Resort
Jim Cameron, Port Alberni; 2:8, 2:0, 2:10, 1:12, Great Central Lake, Flatfish.
Gladys Cameron, Port Alberni; 3:8, 2:12, 2:2, 2:2, 1:0, Great Central Lake, Len Thompson spoon.

Lakeside Store
G. Lenr, 320 Prospect Lake Road; 3:0, Cowichan Lake, Flatfish.

Belmont Service, Colwood Corner
K. Chandler, 241 Glenairlie; 1:8, Cowichan Lake, Flatfish.

Ed's Rod, Gun and Cycle Centre
G. D. Carveil, 2421 Chambers; 4:9, Salt Spring Island, worm.

Reid's Low Cost
Diane McManus, 486 Goldstream; 2:6, Cowichan Lake, worm.
Pamela Keck, 887 Leslie; 1:1, Cowichan Lake, worm.

Cameron Lake Cabins
Arthur Smith, Hilliers PO; 1:4, 1:0, Willow Leaf troll and artificial worm.

Lake Shore Service
H. J. Lane, 992 Gorge Road West; 1:10, 1:6, 1:4, Sproat Lake, lake troll.

BASS

Jones' Grocery, Sooke
Raymond Shambrook, Grant Road, Sooke; 4:6, Young's Lake, worm.

Lakeside Store
Keith Bennett, 3313 Whittier; 3:2, Prospect Lake, worm.

RIVER TROUT

Belmont Service, Colwood Corner
J. Askey 741 Lavender; 8:1, Harris Creek, salmon roe.

West Bay Marina
C. A. Mancor, 629 Sedger; 5:0, Skutz Falls, Tom Mack spoon.

Bridge Results

Winners of the Victoria Duplicate Bridge Club Tournament Tuesday night were:

North-South—1, George Moreau, Leslie Stewart; 2, Tony Marsh, Michael Perks; 3, Sam and Jim Duprau; 4, Hilda Price, Simon Maringer.

East-West—1, Ethel Clewotth, Jack Goldie; 2, Pat Bishop, Elizabeth Warren; 3, Fred Hallett, Guy Dickson; 4, Irene Abels, Jo Waddington.

Pupils Flee Blast Threat

RICHMOND, B.C. (CP)—More than 9,000 children were cleared from 29 schools here after the school board maintenance office received a bomb threat. Four hours later an explosion shook windows in homes near an elementary school.

RCMP could find no cause for the blast but decided it was not connected with the bomb threat.

B.C. Imports Power

American power will be imported to serve customers south of Fernie, it was announced yesterday.

B.C. cabinet approved a Public Utilities Commission certificate of convenience and necessity under which Lincoln Electric Co-operative Inc. of Montana will supply the Waldo-Baynes Lake area just south of Fernie on the Kootenay River.

PUC chairman Dr. H. F. Angus said it was "an obvious and commonsense matter."

Permission for the importation was granted because B.C. systems could not economically reach the area, he said.

'Inquest' Planned

Was 'Monkey Owl' Traffic Victim?

There's one less "farmer's friend" in Saanich.

A. L. Paldermon, of Dignan Road, yesterday morning found the body of a white barn owl, also known sometimes as a "monkey owl" because of its long face, lying by Patrcila Bay Highway near Beaver Lake.

The bird was turned over to provincial museum authorities, and curator Dr. Clifford Carl said cause of death would be determined next week when the bird is skinned.

He thought the bird had probably been a traffic victim, swooping too low over the highway at night.

GOOD 'RATTER'

Barn owls live on a diet that is almost exclusively mice—which makes them welcome on farms. One bird will eat an average of 13 mice an hour—and they're good ratters" as well.

SPCA officials said yesterday they too were interested in the cause of this owl's death. They point out that like all owls the barn variety is protected by law.

No More Aid To Portugal?

OTTAWA (CP) — External Affairs Minister Green hinted Wednesday that Canada may refuse to fill further Portuguese requests for military aid until Portugal's colonial policy in Angola is changed.

CLIFF ATKINS
Sales Department

Pacific Chrysler Products are pleased to introduce Cliff Atkins of the Sales Department. Cliff has a good background in the car sales field. He will be pleased to meet his many friends, acquaintances and customers to demonstrate the fine line of cars, new and used, he represents at

PACIFIC Chrysler Products Ltd.
1061 Yates St. EV 6-2411

4th ANNIVERSARY SALE
TELMAC SMALL CARS

SPRAY WITH 'COMPITOX' FOR WEED-FREE LAWNS

COMPITOX offers you a weed-free lawn both beautiful and durable.

This new weedkiller thoroughly proven on Canadian golf courses is now available for home lawn use. Compitox contains a new very selective chemical ... MECOPROP kills weeds at the root Permanently, yet is entirely safe to the finer grasses. Insure a maximum kill of difficult weeds without harming your lawn. Certain death to Clover, Chickweed, Black Medick, Plantain and Dandelion in bent grasses.

16 ozs. $2.49
1 gal. $9.00

MAY & BAKER (CANADA) LTD., 100 DELLARMIN ST., MONTREAL 11, QUE.

BUCKERFIELD'S LTD.
"One-Stop Farm and Garden Supply"
2105 DOUGLAS ST. PHONE EV 2-5184

WHEN BABY'S DOCTOR RECOMMENDS A LOW MILK FAT FORMULA

THE ONLY EVAPORATED MILK PROCESSED IN B.C.

V7557-48C

Newspaper Advertising Stimulates Buying

Best beer brewed in B.C.!

To get the best beer brewed in B.C., reach for an Old Vienna Lager. Each case of bright refreshment is shipped out to you quickly so every bottle you drink is in the flavourful prime of life.

We invite you to compare the brewing of Old Vienna Lager to the brewing of any other beer. The comparison will show you why Old Vienna Lager is the Best Beer Brewed in B.C.

BC-12

O'Keefe Brewing Company B.C. Limited
Free home delivery— EV 2-6832 or EV 4-4179
This advertisement is not published or displayed by the Liquor Control Board or by the Government of British Columbia.

Burns SPORK 'N SPAM

Menu Champs

Barbecue-style!

Wonderful outdoor favorites . . . all meat . . . and so delicious. SPORK and SPAM need no refrigeration, they're a joy to take on camping trips, delicious "as is" or quickly sizzled to cook-out glory. So, Dad, pour on the charcoal, light your fire. Mom, put these famous products on your shopping list.

Try these can-venient ideas soon!

KABOBS–Spork and Spam style!

For each serving, thread on skewer thick juicy square of SPAM, chunk of Mozarella cheese, slice of green pickle, savory rosy cube of SPORK, a large whole mushroom, a tiny cherry tomato. Broil over hot coals 10-20 minutes, basting occasionally with your favorite Italian salad dressing. Doubly good, taste-tempting with BURNS SPORK and SPAM.

DOUBLE TREAT BURGERS

Cut thick juicy slices of SPORK and SPAM. Baste with your favorite barbecue sauce. Layer with onion slices and relish on hamburger buns spread with mustard. Watch the kids go for these . . . and they're so easy to make and so economical with all meat SPORK and SPAM.

BAR B-Q BUNDLES

For each serving take generous double-thickness of aluminum foil. Place large thick juicy slice of SPORK and SPAM in the centre, add a canned sweet potato, stalks of asparagus (placed lengthwise), thick slice of apple (or pineapple). Season potato and vegetable with Worcestershire sauce, sprinkle brown sugar on fruit. Seal foil with double fold. Place on barbecue over hot coals. Let cook about an hour. Open up . . . mmmmm here's a truly wonderful SPORK and SPAM barbecue treat!

CHATELAINE INSTITUTE SEAL OF APPROVAL

MPs' Report

Operations Probe Program Control Sought for CBC

OTTAWA (CP) — The CBC should have stricter control over its scripts and programming, the Commons broadcasting committee said Wednesday.

The committee's report, tabled in the House, said there is evidence that CBC supervision and control of scripts and programming "has not reached the levels envisaged" in a 1959 report by the committee.

CONSULTANT TEAM

Also sought in the report was an inquiry of CBC operations by a team of management consultants.

Other main recommendations by the committee:

The CBC should centralize its film purchasing at CBC headquarters in order to reduce film inventories, in which there has been a "great increase."

CBC management should be separate from the board of directors, which should be increased to 15 members from 12 to ensure representation for French-language operations.

At present, CBC President J. Alphonse Ouimet and Vice-President W. E. S. Briggs are members of the board.

TEST SUGGESTED

The government should make a test case in the Supreme Court of Canada to determine whether the so-called "wired TV" systems, such as community antenna operations and coin-box television, should be regulated by the Board of Broadcast Governors.

A special study of political broadcasting should be made by the Commons committee on elections and privileges.

Conductor Strung Along

DUNCAN — Because Victoria Symphony conductor Hans Gruber had to string along with other traffic, he was fined $15 here yesterday for speeding.

RCMP testified Mr. Gruber was travelling 70 miles an hour in a 60-zone.

David Williams, representing Mr. Gruber, explained that his client was caught in a steady flow of traffic and was compelled to go at the same speed.

Frost to Call Strike Chiefs

TORONTO (UPI)—Premier Frost is expected to call in union leaders today in an attempt to end the city's 29-day-old construction strike.

A seven-man delegation of the Toronto Builders' Exchange visited Frost yesterday to request the action.

Grain Crop Failure Looms

By CANADIAN PRESS

The shock of severe drought conditions on the Prairies bounced grain prices still higher Wednesday as grain traders agreed that Western Canada is hovering on the brink of a major crop disaster.

"This is the most mixed-up crop since the 30s," veteran trader Charles Croft said in Winnipeg.

Flax had risen 50 cents during June, rye was up 13 cents from the April level and oats and barley were priced five to eight cents higher than in early spring.

The prospect of a crop failure increased trading activity in flax at Winnipeg to 3,000,000 bushels Monday, about 50 per cent above seasonal normal.

In spite of Prime Minister Diefenbaker's announcement of a federal aid scheme to help drought-harassed livestock owners, cattle sales Wednesday at Winnipeg were double the figure for the same time last year.

OTTAWA (CP)—Agriculture Minister Alvin Hamilton said yesterday some Prairie wheat delivery points are being raised immediately to a seven-bushel quota and he hopes all will be raised by the end of July.

He told the Commons there now are 1,325 delivery points authorized by the wheat board to receive six bushels per seeded acre from farmers. There are 62 points on a four-bushel quota and 607 on a five-bushel quota, he said, and these will be raised as quickly as possible.

NEW WESTMINSTER, B.C. Henry Murphy, 34, who fatally beat his 17-month-old son because he disturbed a television program, was sentenced to seven years.

"We're not goin' to get a drink out of 'im—notice 'ow 'e nips out t' see 'is pigeons an' comes back burpin'?"

For Decentralization

Jampacked UBC Will Make Plea

While the University of British Columbia has not so far expressed great interest in plans for Victoria University, there will come a time when "they will be pleading with other centres to do as we are doing."

This will come about, said R. W. Siddall, consulting architect for the University Development Board, when the UBC reaches a critical size.

"Experience has shown that once university populations grow beyond the 20,000-mark, they become unwieldy and decentralization begins," he told a meeting of the Victoria Chinatown Lions Club last night.

UBC has not reached that critical point, he said, but the student growth rate indicates the time will be upon them before too many years have passed.

Mr. Siddall reviewed negotiations for 143 acres of land at the Gordon Head site, purchased from the Hudson's Bay Company for some $450,000.

Judge J. B. Clearihue, chairman of the Victoria University Council, told the club "we must work closely with UBC in all out development work. Our first task is to establish a basic liberal arts and college of education faculty."

Judge Clearihue suggested that development of law, medical and engineering schools should wait until facilities at UBC are filled to capacity.

Toy Gun Ban Anti-War Ploy

NANAIMO — Walter Tickson, an organizer for the Communist Party of Canada, said yesterday children's toy soldiers and guns have been banned in Russia in an attempt to create "an anti-war mentality."

Mr. Tickson, who recently returned from a 17-day tour of the Soviet Union on invitation of that country's wood, timber and paper workers' union, said the standard of living is improving.

OAK BAY BEACH HOTEL
Following our special Sunday night dinner on July 2nd, Mrs. MacDonald will show slides covering the second half of her recent trip. This will include Czechoslovakia, Poland, Russia, Finland and Eastern Canada.
Reservations EV 5-1137

FRIDAY DANCE
9.30 - 12.30
$3 Couple
CARLTON CLUB
Esquimalt Rd. at Head St.
EV 6-5324

Fri., June 30
$1.00
The Checkers
8.30-11 p.m.
Dancing Memorial Arena
$1.00

DON'T MISS
SIDNEY DAY
JULY 1st
• Parade • Midway
• "The Twisters" Local Rock-and-Roll Group

NOW SHOWING
OAK BAY
An Excellent Comedy-Drama
"THE FACTS OF LIFE"
Starring Bob Hope and Lucille Ball. This is truly extra funny and a good laugh. Come and have a Ball with Hope—different to what you may imagine, to be sure.
Doors 6.30
Complete Shows 6.45 and 8.40
Feature 7.02 and 9.00

Tillicum OUTDOOR
COR. BURNSIDE/TILLICUM BOX OFFICE OPENS 7.45
FIRST SHOW STARTS AT DUSK EV 2-7321
WATUSI
In Technicolor
George Montgomery
Taina Elg
SHAKE HANDS WITH THE DEVIL
James Cagney
Don Murray

KHRUSHCHEV
DE GAULLE
CHURCHILL
ALL MEET AT THE . . .
ROYAL LONDON WAX MUSEUM
Open Daily—9 a.m. till 10.30 p.m.
Crystal Garden, Belleville at Douglas
Operated by London Wax Museum Ltd.

GEM THEATRE SIDNEY
'HERCULES UNCHAINED'
In Color and Cinemascope
Steve Reeves, Sylvia Koscina
TONIGHT - 7.45

50¢ till 2 p.m. • Action-Filled Entertainment
MARLON BRANDO
Karl MALDEN
One Eyed Jacks
Regular Prices
Technicolor
Adult Entertainment
Royal
Doors 1 p.m.
Feature: 1.30, 3.50, 6.20
Last Complete Show 8.50
Last Feature 9 p.m.
NOW!

KATHRYN GRAYSON
HOWARD KEEL
in SHOW BOAT
Technicolor
Joe E. Brown as Captain Andy with
William Warfield sings "Ol' Man River"
• FOX •
HILLSIDE AND QUADRA
Complete Programs 7 and 9
Air Conditioned by Refrigeration
NOW SHOWING

LEE'S
548 FISGARD ST.
CHINESE SMORGASBORD
OPEN EVERY DAY—5 P.M. - 1 A.M.
Weekends—5 p.m. - 2 a.m. Sunday—5 - 9 p.m.
★ FREE HOME DELIVERY ★ 20% OFF IF TAKE-HOME ORDERS PICKED UP
EV 5-7411 EV 4-9912 EV 5-6764

TOMORROW!
NIKKI was half-dog, half-wolf... his courage and cunning a legend in a vast untamed land!
Actually filmed amid the grandeur of the Canadian Rockies!
Walt Disney's NIKKI
WILD DOG OF THE NORTH
TECHNICOLOR®
Based on the exciting adventure novel by JAMES OLIVER CURWOOD
JEAN COUTU · EMILE GENEST · URIEL LUFT · ROBERT RIVARD
Released by BUENA VISTA Distribution Co., Inc. • WALT DISNEY Productions
EXTRA
WALT DISNEY
The Danube
TECHNICOLOR
Feature at 1.52 - 3.57 - 5.56 - 7.55 - 9.54
CHILDREN 35¢ ANYTIME
Doors at 12.50
CAPITOL
A FAMOUS PLAYERS THEATRE

TWO THRILLING ACTION-PACKED ADVENTURES
ALL IN TECHNICOLOR—TODAY ONLY
AUDIE MURPHY · JOHN SAXON
POSSE FROM HELL
IN CINEMASCOPE COLOR
At 1.04 - 3.33 - 6.45 - 9.31
WINGS OF CHANCE
Filmed in the heart of the world's most rugged country!
JIM BROWN · FRANCES RAFFERTY
2.22 - 5.22 - 8.11
CAPITOL

PACIFIC CHRYSLER
VACATION SPECIALS
10% Down 10%
VALIANT
The True Compact, Completely Equipped, From $2545
WHEN YOU BUY A USED CHRYSLER PRODUCT — BE WISE!
Buy It From the Pacific Northwest's Largest Chrysler, Plymouth, Dodge, Valiant, Simca Dealer!
1-YEAR OR 12,000-MILE WARRANTY IN WRITING
60 CHRYSLER SARATOGA SEDAN. Automatic, power steering, power brakes, radio, whitewalls, Solex glass. Was $4,195. NOW PRICED AT $3995
60 ZEPHYR CONVERTIBLE. Power top, radio, low mileage, top condition. Was $2,495. NOW PRICED AT $2295
59 STUDEBAKER LARK SEDAN. V8 power, standard shift, real power. Was $1,995. NOW PRICED AT $1795
59 METEOR SEDAN. Heater, 2-tone, nice condition. Was $2,045. NOW PRICED AT $1945
58 PLYMOUTH SEDAN. Automatic, radio, 2-tone, whitewalls, ideal vacation car. Was $1,895. NOW PRICED AT $1795
ALL OUR CARS ARE FULLY RECONDITIONED AND PRICED TO SELL!
EXCHANGE PRIVILEGES HONORED WRITTEN WARRANTY
54 OLDS SEDAN. Automatic, power steering and brakes, radio, good condition. Was $1,195. NOW PRICED AT $995
54 OLDS 2-DR. HARDTOP. Automatic, radio, loads of power. PRICED RIGHT AT $1395
55 CHEV. SEDAN. Radio, heater, good family car. Was $1,295. NOW PRICED AT $1195
56 VANGUARD SEDAN. Heater, good condition. Was $895. NOW PRICED AT $695
58 LLOYDWAGON STATION WAGON. Heater, 2-tone. PRICED TO GO AT $395
58 EDSEL CITATION 4-DOOR SPORTS SEDAN. Power steering, radio, power seat, power windows $1995
57 FORD SEDAN. V8 power, radio, heater, good family car. Was $1,695. NOW PRICED AT $1595
57 FORD SEDAN. 6-cyl. economy, heater. PRICED TO GO AT $1195
55 DODGE SEDAN. Automatic, radio, very clean. Was $1,295. NOW PRICED AT $1195
55 MERCURY SEDAN. Automatic, power steering, power brakes, radio, whitewalls. Was $1,395. NOW PRICED AT $1295
57 HILLMAN SEDAN. Heater. Was $1,095. NOW PRICED AT $895
54 VAUXHALL VELOX. Heater. PRICED TO GO AT $895
54 PLYMOUTH BELVEDERE SEDAN. Automatic, radio. Was $895. NOW PRICED AT $795
60 SIMCA HARDTOP. Showroom condition. Was $1,745. NOW PRICED AT $1645
53 AUSTIN A55 SEDAN. Heater. PRICED TO GO AT $395
57 ZEPHYR SEDAN. Heater, immaculate condition. Was $1,495. PRICED TO GO AT $1395
55 MORRIS MINOR STATION WAGON. Low mileage, one owner. Was $995. NOW PRICED AT $795
55 STUDEBAKER PRESIDENT. Low Boy Hardtop. V8, automatic, radio, 2-tone, whitewalls. Was $1,395. NOW PRICED AT $1295
FOR THE BEST DEAL IN A USED CAR COME TO
PACIFIC CHRYSLER PRODUCTS
YATES AT COOK
EV 6-2411
THE ONLY PLACE TO DEAL

★ NOTE THE STARTING TIMES
Doors Open at 1.00 p.m.
Odeon
Telephone EVergreen 3-0513
Special TWENTIETH ANNIVERSARY Program!
THE MISSION THAT BECAME A FORTRESS...
THE FORTRESS THAT BECAME A SHRINE....
STARTS TODAY
PRICES—This Engagement Only
Adults: 60c (1 till 2) 75c (2 till 5) $1.00 (after 5) Loges $1.25
Students: 50c (1 till 2) 60c (2 till 5) 75c (after 5)
Children 25 Cents All Day
Feature at 1.35 - 4.55 and 8.20 Only!
Last Complete Show at 8 p.m.
"THE ALAMO"
WINNER OF TWO ACADEMY AWARDS
JOHN WAYNE / RICHARD WIDMARK / LAURENCE HARVEY / RICHARD BOONE
music composed and conducted by DIMITRI TIOMKIN
A BATJAC PRODUCTION RELEASED THROUGH UNITED ARTISTS
TECHNICOLOR®

Not Time, Digest

Mail Rates Up For U.S. Magazines

(Special to The Colonist)

OTTAWA—U.S. magazines mailed in Canada to Canadian readers are expected to increase their prices as a result of a decision by the Canadian government to raise the postal rates

Postmaster-General Hamilton confirmed in the Commons Wednesday the government proposes to increase the postal rate for U.S. periodicals in the mails in Canada to five cents a pound Aug. 1 from the present rate of three cents a pound.

MOST AFFECTED

The increase will affect most U.S. magazines with Canadian readers because most are shipped from the U.S. publishing points to Canada in bulk by train or truck, to be mailed individually in Canada.

However even at the increased rate the Canadian rate is lower than the U.S. rate for mailing magazines, Mr. Hamilton said.

TIME IN DOUBT

The boost will affect such magazines as Life, Look and Saturday Evening Post, which are mailed into Canada in bulk and stamped in this country. There is also a report that Time was preparing to follow this practice next month. Whether it will do so now remains to be seen.

It will not affect Time as it is presently mailed in the U.S., nor will it affect Reader's Digest, which, according to the post office department, is not classed as a "foreign magazine" because it is printed in Canada.

THEN MAILED

The O'Leary commission recommended that the postal rate should be increased for foreign magazines shipped into Canada in bulk and then mailed in this country.

However, the post office department said the decision to raise the rate was made before the report was issued.

The postage increase means most U.S. magazines probably will have to increase their prices to Canadian readers, said Robert Kenyon, president of the U.S. Magazine Publishers' Association.

Aged naturally in the traditional manner ... to assure Old Style flavour!

Old Style
BARLEY

from dozens of strains we select four!

From Canada's golden prairies comes the barley traditionally sought for many of the world's great beers. Faithful to our original Old Style recipe, four fine strains are selected, blended, then gently steeped in clear, sparkling mountain water. Such malting care is recognized by the ever-growing number of people who prize the refreshing flavour... the mellow taste... the golden Old Style colour.

brewed and bottled by
MOLSON'S CAPILANO BREWERY LIMITED

This advertisement is not published or displayed by the Liquor Control Board or by the Government of British Columbia.

SPENCER'S BIG

OPEN FRIDAY TILL 9 and WEDNESDAY TILL 5.30

PAY LESS Sale

FEATURING "OUT-OF-SCHOOL" SPECIALS

CHILDREN'S WEAR

GIRLS' DRESSES
A great selection of cottons. Many in drip-dry fabrics. Choose novel prints or solid shades in lovely cool summer shades. Sizes 3 to 6x and 7 to 12 years. Values to $4.95 — $2.95
Pay Less at SPENCER'S Children's Dept.

BOYS' PANTS
Dressy Bedford cord slacks with cuff, belt loops, zipper closing and four pockets. Sizes 8 to 18 years. Shades, suntan, grey, antelope. Reg. Price $3.49 — $2.69
Pay Less at SPENCER'S Children's Dept.

BOYS' SHIRTS
Long sleeve plaid shirts with permanent collar stays for neat fit. Sizes 8 to 12 years. Reg. Price $1.49 — 98c
Pay Less at SPENCER'S Children's Dept.

BOYS' HAWAIIAN SHIRTS
Gaily printed rayon shirts with convertible collar and short sleeves. Washable. Sizes 4, 6, 6x years. Reg. Price 95c — 49c
Pay Less at SPENCER'S Children's Dept.

BOYS' T-SHIRTS
Boys' white T-shirts, crew neck, short sleeves, balbriggan cotton. Collar has elastic to hold shape. Sizes S, M and L. Reg. Price 69c — 2 for 97c
Pay Less at SPENCER'S Children's Dept.

BABY'S DEPT.

INFANTS' BLANKETS
Fleecy cotton wrapping blankets, whipped edges. Size 30"x36". Shades, pink and blue. Reg. Price $1.19 — 79c
Pay Less at SPENCER'S Children's Dept.

CHILDREN'S TRAINING BRIEFS
Penman's terry cloth absorbent briefs with band legs. Assorted shades. Sizes 2, 4, 6 years. Reg. Price 39c — 3 for 87c
Pay Less at SPENCER'S Children's Dept.

SUMMER TOYS

KIDDIES' LIFE RINGS
Do-nut shape pastic life rings with two valves for extra safety. All colors — 59c

METAL PAIL and SHOVEL
All metal with color litho beach scenes. (Small size). — 9c

LADIES' HOSIERY

LADIES' NYLONS
Seam-free nylons with BAN-LON S-T-R-E-T-C-H T-O-P-S for sheer comfort. Sheer 400 gauge 15-denier nylons for smart appearance. Sizes 8½ to 11. Reg. Price 95c — 79c
Pay Less at SPENCER'S Ladies' Dept., Main Floor

MICRO MESH NYLONS
Seam-free, first-quality stockings, 400-needle, 15-denier. Sizes 8½ to 11. Suntan or beige tones — 49c
Pay Less at SPENCER'S Ladies' Dept., Main Floor

LADIES' WEAR

LADIES' NYLON AND ACETATE BRIEFS
Well cut, roomy briefs with elastic or band legs. White or pastel shades. S.M. and L. — 25c
Pay Less at SPENCER'S Ladies' Dept., Main Floor

LADIES' LINGERIE
Pantie and matching half-slip sets. Made from easy-care nylon acetate tricot. Sizes M.L. Pastel shades. Reg. Price $1.39. Set — 99c
Pay Less at SPENCER'S Ladies' Dept., Main Floor

LADIES' BLOUSES
Easy-care Treylene blouses with embroidered design on collar and front. White or eggshell shade. Sizes 14 to 20. Reg. Price $3.95 — $2.49
Pay Less at SPENCER'S Ladies' Dept., Main Floor

LADIES' PYJAMAS
Tailored pyjamas, regular length, drip-dry. Fine quality printed cotton. Sizes M and L. Ideal for travelling or camping — $2.49
Pay Less at SPENCER'S Ladies' Dept., Main Floor

LADIES' SUN SNOODS
Triangle cotton head band on plastic clip. Assorted shades. Reg. Values 89c — 19c
Pay Less at SPENCER'S Ladies' Dept., Main Floor

LADIES' PURSES
Envelope style clutch bags with inside zipper. Pink only. Reg. $1.95 — 79c
Pay Less at SPENCER'S Ladies' Dept., Main Floor

WOMEN'S SWEATERS
Ban-Lon cardigans or pullovers. Made with long sleeves and dressy collar. Sizes 16 to 20. Reg. Price $5.95 — $3.95
Pay Less at SPENCER'S Ladies' Dept., Main Floor

YARD GOODS

Drapery material in a wide variety of patterns and colors. 45-inch widths. Pay less at Spencer's. Yard — $1.59
(1420 Douglas St. only)

Plastic yard goods. Ideal for bathroom, kitchen, summer cottage, etc. Plain white or patterns. From — 39c to 59c
(1420 Douglas St. only)

MEN'S SPORTSWEAR

Fine quality white INTERLOCK 'T' Shirts. Small, medium and large — 89c

Satin Elastic Swim Trunks. Colors: Wine or blue — $1.49

Cool Porous Knit Broadcloth short-sleeved Sports Shirts. Small, medium and large — $1.00

Assorted Gingham Checked Sanforized Windbreakers. Assorted sizes — $1.95

Wash 'n' wear broadcloth sports shirts. Pre-shrunk. Hundreds to choose from, all sizes included — $1.49

PLENTY OF PARKING

CIVIC "MARKET" CAR PARK
SPACE FOR 112 CARS 120 YDS AWAY
SPENCER'S — DOUGLAS — PANDORA — CITY HALL — DRMORANT
OPERATED BY THE CITY AT REGULAR METER RATES

You See More!
You Save More!
Shop Downtown

WORK CLOTHING

Blue jeans, 10-oz. Sanforized denim overall pants. All sizes, 30 to 44. Per pair — $2.95

Painters' overall pants—Sanforized. Four pockets, zipper fly and belt loops. Sizes 30 to 40. Per pair — $1.98

MEN'S UNDERWEAR

Boxer-style broadcloth shorts. Assorted stripes, or plains — 59c

Men's snugs or athletic vests to match — 3 for $1.00

Hatchway-style white athletic combinations. No sleeves, knee length — $1.49

Monarch knit balbriggan summer combinations. Short sleeves, knee length — $1.49

MEN'S CLOTHING

Monarch Knit fine cotton Ski Style Pyjamas. Small, medium and large — $2.49

Rubberized finger-tip length Jackets. Tans or greys. Assorted sizes. To Clear — $2.95

Plastic Rain Coats; full length. Small, medium, large and extra large. All one price — $1.00

Cool broadcloth pyjamas. Assorted stripes or plains. Sizes 36 to 44 — $2.95

Pure white cotton gloves—for medicinal, parades, lodgemen. Per pair — 59c

CAMPING GEAR

AIR MATTRESSES
English made, heavy duty, rubberized fabric in two-tone finish. Full size with attached pillow. Regular value $8.95. Pay less at Spencer's — $6.95

GAS CANS
One Imperial gallon measure. All-metal construction with flexible spout (filter) which stores inside can. Reg. $1.39 — 95c
Spencer's Surplus Annex and 1420 Douglas Street

8'x10' TOURIST TENT
Best tent buy in town! Features waterproofed 8-oz. tent duck, full sewn-in floor, full zippered door with top half netted, rear netted vent window with storm flap, large door canope which forms storm flap. Complete with poles, pegs and ropes — $39.95
Spencer's Surplus Annex and 1420 Douglas Street

LONG JOHN SLEEPING BAG
30 only! Extra long for tall people. Full 78" cut, flannelette lining, wool batt fill, all-'round zipper, top quality outer cover. Reg. $13.99 — $8.95
Spencer's Surplus Annex and 1420 Douglas Street

GARDEN NEEDS

PLASTIC GARDEN HOSE
50-Foot length. SPECIAL — $1.67
Spencer's Surplus Annex and 1420 Douglas Street Only

LADIES' GRASS SHEARS
Smaller type, regular shears. German made, varnished handles. Adjustable tension nut. Regular $1.95. SPECIAL — $1.59
Spencer's Surplus Annex and 1420 Douglas Street Only

SPORTING GOODS

BASEBALL MITTS
Finest quality leather with natural deep pocket. Fine leather lining, nylon stitching and leather lacing. A professional model — $2.95

SKIN DIVING MASK
Moulded one-piece construction with fine feathered edge that seals perfectly on most faces. Stainless steel band holds clear plastic facepiece. Adjustable headband — $1.95

SWIM FINS
Moulded one-piece foot type swim fins. Professional style and excellent quality. Sizes S, M and L. Regular value $7.95 — $4.95
Spencer's Surplus Annex and 1420 Douglas Street Only

CAMERA GADGET BAGS
Silver grey Vinyl plastic with full zipper top. Complete with pouch, shoulder straps, lock and key, etc. — $3.59
Spencer's Surplus Annex and 1420 Douglas Street Only

Household STAPLES

TERRY TEA TOWELS
Imported terry cloth towels with colorful kitchen motive patterns. Size 14"x26" — 29c

LEOPARD AUTO RUGS
Always popular for car or beach, etc. Good quality with all edges bound. Measures 50"x66" — $2.95

JUMBO BEACH TOWELS
Extra large terry towels with typical sea-side patterns. Size 30"x59". — $1.49

Grey Woollen Camp Blankets
Substandards but wear or appearance not affected. Bound edges. Size 68"x78". Wonderful for camp, boat, picnic, etc. Nylon and wool mixture for longer wear. Unbelievable value — $2.95

WOMEN'S SHOES

WOMEN'S SLIPPERS
Popular felt cosy slippers in wine or blue with pom trim, padded heels, soft soles. Sizes 5 to 9 — 99c
Pay LESS at SPENCER'S

WOMEN'S SUMMER PUMPS
White and blue spectator style with illusion heels, taper toes. Sizes 4½ to 10. Reg. Price $7.95 — $4.95
Pay LESS at SPENCER'S

SUMMER FLATTIES
Assorted lot of ballerinas and ties in Vinyl plastic and cords; white, loden, gold, bone. Sizes 6 to 10. Reg to $3.95 — $1.98
Pay LESS at SPENCER'S

RUBBER BATHING SHOES
Lightweight stretchee rubber can be worn while swimming; red or white. Snug fitting. Misses sizes 13, 1, 2. Women's sizes 5 to 9 — $1.19
Pay LESS at SPENCER'S

Women's White Duty Oxfords
Of washable white Vinyl plastic, 2-eyelet tie style, low wedge heel, white rubber soles, cushion insoles. Size 5 to 9. Pair — $2.95
Pay LESS at SPENCER'S

MEN'S SHOES

MEN'S OXFORDS
Black side leather oxfords in tie or slip-on style with composition soles, and heels. New patterns. Sizes 6 to 11. Pair — $5.95
Pay LESS at SPENCER'S

Men's Summer Cord Oxfords
Brown or green corduroy uppers with sponge rubber soles, tie or slip-on style. Light and cool for hot days. Reg. Price $3.95 pair — $2.95
Pay LESS at SPENCER'S

CHILDREN'S SHOES

Children's Canvas Oxfords
Blue, red, white, tartan colors. Cushion arch insoles. Sizes 4 to 2. Pair — 89c
Pay LESS at SPENCER'S

GIRLS' CASUAL SANDALS
Open toe, sling back style in red or white washable Vinyl plastic with ornament trim, rubber soles, cushion insoles. Sizes 11 to 2. Pair — $1.49
Pay LESS at SPENCER'S

CHILDREN'S SANDALS
From England—easily cleaned plastic sandals with thick hard-wearing soles, straps and buckle fasteners, red or brown. Sizes 8 to 1. Pair — 98c
Pay LESS at SPENCER'S

PAY CASH and PAY LESS AT SPENCER'S STORES LTD. 1110 GOVERNMENT 1420 DOUGLAS

Duncan Bylaw

Opposition Softens Truck Ban

New Loading Zones Will Operate All Day

DUNCAN—In the face of mounting criticism from truckers and merchants alike Duncan city council has decided to scrap its plans for two-hours-a-day loading zones.

Creation of store loading zones which could only be used during a two-hour period in the morning was an integral part of a new traffic regulation bylaw which is now before council.

ALL BUT HEART

The bylaw would also have banned the movement of large trailer trucks in downtown Duncan, but council has agreed to modify this to the extent they will be allowed to travel in all but the heart of the business section.

Loading zones which would have been available only from 9 a.m. to 11 a.m. daily will now be open to trucks from 9 a.m. until 5.30 p.m.

Until the new bylaw goes into effect and the loading zones are created, trucks will have to do as they have in the past—use metered parking spaces or double-park.

Council will ban double-parking as soon as the bylaw is given its final reading early in July.

The new traffic control bylaw was drawn up in an effort to solve a mounting traffic problem in the downtown area.

Large trucks double-parked along busy streets were obstructing the normal flow of traffic and their movement through the city's narrower streets was considered a hazard to safety.

Down Mine

Britain's Prince Philip seen bundled up in duffle coat, scarf, boots and protective helmet yesterday before starting a tour of the Westfield open-pit coal mine in Scotland. Queen Elizabeth also toured the mine.—(AP Photofax)

Court Test Told:

'Shackles' Freed By Checkoff Ban

VANCOUVER (CP)—Counsel for the B.C. government Wednesday described the province's new ban on use of union checkoff funds for political purposes as a measure designed to assure "free and unfettered political choice" to the individual.

The new rule prevents the individual union member being "shackled" to a particular political party against his will, said Douglas McK. Brown.

Mr. Brown is appearing for the attorney-general in a case testing the amendment to the B.C. Labor Relations Act.

"It does not deprive the union member of any of his rights as a voter and if he happens to favor the New Party he is not prevented from making voluntary contributions to it," said Mr. Brown.

"The trade union he belongs to is free to encourage this if it so wishes," he said.

Counsel for the Oil, Chemical and Atomic Workers Union, which is challenging the constitutional validity of the measure in the B.C. supreme court test case, has said the purpose of the amendment is to "destroy the New Party almost at birth."

The union maintains such legislation strikes at the principles of British parliamentary rule by interfering with a political party, and therefore cannot be enacted by any province.

Mr. Brown said use of checkoff funds for political party purposes would amount to moral persuasion of union members to vote for that party. He said the province is well within its rights in seeking to prevent such violation of fundamental freedoms.

Abduction

Accused Awaits Cabinet

NANAIMO — Magistrate Lionel Beevor-Potts today committed to custody a 47-year-old man charged with abducting a family of three. He will be held until the pleasure of the British Columbia cabinet is known.

Ronald Graham was given a mental examination Tuesday after he was arrested following an all-night search on nearby Black Jack Mountain for the kidnapper of the family of Mr. and Mrs. Finlay Dalzell and their 14-year-old son Bill.

The report of the doctors was forwarded to the cabinet.

The Dalzell family was abducted at gunpoint and forced to drive a man to the mountain, 12 miles from their home.

The three escaped when Mr. Dalzell, a 50-year-old school teacher, snatched the abductor's gun and threw it into the bushes.

They were abducted at about 11 p.m. Monday and turned up at the police station here two hours later.

The cabinet must decide whether Graham is to stand trial or be committed to an institution.

New Party Bid Shocks B.C. Grits

Young Liberals in British Columbia want no part of an Ontario Young Liberal resolution calling for an alliance with the New Party.

Provincial association president Mike Jeffery told a meeting of Victoria's newly-formed Young Liberal group last night that the New Party catered to special interest groups.

The Liberal party, said Mr. Jeffery, could not support the "class struggle" advocated by the New Party.

Meanwhile, Mrs. Hazen Argue, on a tour of northern Ontario, said Wednesday there isn't much differnce between left-wing Liberals and right-wing CCFers.

Mrs. Argue said in Cobalt that the New Party would welcome leftwing Young Liberals in Ontario.

THRIFTY FOLK

The Netherlands savings banks federation says Dutch people have doubled their savings to about $750,000,000 since 1954.

High Span Proposed At Nanaimo

NANAIMO — Recreation Minister Earle Westwood has promised an engineering survey of the proposed site of the Newcastle Island bridge with a view to assessing costs and engineering problems on the basis of a 60-foot-high span.

Mr. Westwood said a 90-foot span, called for by some because they say less than that would be a menace to navigation, is beyond the capabilities of his department.

Saturday, July 1 is CANADA DAY

EATON'S WILL BE CLOSED . . .

There will be No Deliveries Sat., July 1, or Mon., July 3

Delivery Resumes Tuesday, July 4th

Deliveries to Sidney, Keating and Saanichton normally made on Saturday, will be made on Friday, June 30th.

EATON'S the store with more

Cameras by Kodak

For Holiday Picture-Taking

Keep a record of the places you go and the things you do this summer—take pictures, lots of pictures, and relive the highlights of this summer for years to come. Come to EATON'S for the Kodak camera that best suits your picture-taking taste . . . including:

The Brownie 8 Movie Camera

With f2.7 lens. A budget-priced Brownie that features a bright, fully enclosed viewfinder. Foldaway crank handle for easy winding. Easy-touch exposure lever ensures positive picture-taking action. Each **29.95**

The Brownie Starmeter Camera

Two-tone grey camera with built-in light meter. Colour corrected 3-element f8 lens. Has universal focus for sharp, clear pictures from as close as five feet! Excellent for colour slides. Each **24.95**

Flash Holder, each 4.50

The Brownie Starmite Camera

Kodak's smallest camera! Combines compact design with ease of operation . . . flash shutter has double exposure prevention, eye-level viewfinder is distortion-free. Excellent for colour prints and transparencies as well as black and white. Each **12.95**

The Brownie Starflex Camera

Compact reflex-type camera for black and white snaps, colour prints and colour slides. Has extra large hooded reflex viewfinder. Fast, fixed focus lens with adjustable opening. Double exposure prevention. Each **13.95**

Films for the Holiday Weekend

Check your needs now, then make EATON'S your one-stop shopping centre for camera needs!

New High-Speed Kodachrome 2 Film, 8-mm. 50-ft. roll, **5.45**

KR 135—20 exposures, each **4.60** KR 135—36 exposures, each **7.00**

Prices include processing on above films only.

C 127-620-120 Colour Film for colour prints. Each **1.45**

127-620-120 Ektachrome or Anscochrome. Each **1.52** 35-mm. Anscochrome Daylight, 20 exposures. Each **1.93**

EATON'S—Camera Counter, Main Floor, Phone EV 2-7141

Many Back to Work As Fire Threat Eases

DUNCAN—Ed Linder, secretary-treasurer of IWA Local 1-80, said yesterday the majority of logging operations in this area have started work again.

At the end of last week nearly 3,000 men from the Malahat to Port Renfrew and Campbell River were out of work because of the hot weather.

Cooler weather this week has returned men to Northwest Bay, Shawnigan, Hillcrest, Nanaimo River and Port Renfrew.

VALUABLE BAIT

A villager of Xylophagou in Cyprus who lost his gold wedding ring while fishing recovered it five days later inside a fish purchased at a market.

4th ANNIVERSARY SALE

TELMAC SMALL CARS

CONFIDENTIALLY YOURS

—by Byrne Hope Sanders

TORONTO, June 29th—Bon (and carefree) Voyage! You can take a big step towards making sure your trip is carefree by carrying most of your money in Travellers Cheques sold by the BANK OF MONTREAL. These low-cost cheques come in amounts of $10, $20, $50 and $100, and can be easily cashed at banks, hotels, restaurants and larger stores. Travellers Cheques are the surest way of keeping your money safe when you travel. Lost or stolen, they are of no value to anyone but you. So be a travel-wise voyager—visit your neighbourhood "My Bank" branch before you go and put your money into Travellers Cheques.

IT IS A BRUTAL FACT . . . that dangerous germs lurk in every drain! That's why I urge you to enlist the aid of GILLETT'S DRAIN CLEANER . . . because its special churning, boiling action completely scours out every bit of the filthy, germ-breeding muck that collects in clogged-up drains. You'll never miss the time it takes to put just 2 tablespoons of Gillett's Drain Cleaner in every drain, every week . . . that's all! So keep your kitchen sink a safe place to wash your family's food and dishes, keep your bathroom tub and basin wonderfully clean . . . by making one day a week your "Gillett's Drain Cleaner Day"!

WHEN THE MERCURY RISES I know a way to keep as fresh as a field of daisies. Use FRESH Cream Deodorant daily and you can be sure you'll stay as dainty as when you stepped from your shower. Nothing keeps you fresher than Fresh—all three kinds—the cool stick, the exclusive upside-down roll-on and the smooth cream. I know you'll like Fresh Cream Deodorant because it's so creamy-smooth—a perfect blend of gentleness and effectiveness. It has no harsh irritant to normal skin and it won't harm or stain clothes. Yet Fresh is completely effective because it's a long-lasting anti-perspirant. You can count on Fresh!

EATON'S Features

HOLIDAY FOODS

Selling Thursday and Friday

MEATS

For Camping or Cook-Outs Have Plenty of

Wieners and Buns

Swift's Premium Franks, 1-lb. pkt., plus Toastmaster Wiener Buns, 1 dozen. All for **78c**

Demonstrator in Attendance

Sausage Rolls Each **8c**

Steak Pies **2 for 37c**

Sausages Campfire Skinless Special **3 lbs. for 89c**

Ham Ready-to-eat, shank end. Special, lb. **49c**

Virginia Baked HAM ½ lb. 75c

EATON'S—Meats, Lower Main Floor

Groceteria

NALLEY'S **POTATO CHIPS 55c** Special, Thrifty Pack Carton

Barbecue Thins, Christie's Special, 8-oz. pkg. **33c**

Margarine, Solo, Special, 4 lbs. **99c**

Miracle Whip Salad Dressing, Kraft's. Special, 32-oz. jar, **69c**

Peanut Oil, Planter's, for salads. Special, 32-oz. bottle **79c**

Special, 128-oz. tin **2.95**

Chocolate Chip Cookies, Christie's, 1-lb. bag **49c**

Cracker Barrel Cheese Kraft's mild, Special, 16-oz. brick **69c**

Medium, Special, 16-oz. brick **83c**

Polskies Ogorki Dills, Dyson's Special, 32-oz. jar **49c**

Sweet Mixed Pickles, Bicks'. Special, 15-oz. jar **39c**

WHOLE **WATERMELON 39c** Save on this low price. Special, each

Hamburger, Hot Dog Sweet Relish, McLarens'. Special 15-oz. jar, **3 for 79c**

Bonus Jellied Chicken, Special, 6-oz. tin **39c**

Fruit Syrup, Nabob. Special, 33-oz. decanter each **59c**

Lemon and Orange Base, Sunkist, Special, 6-oz. tin **4 for 59c**

Demonstration — Allen's Drinks — Apple, Orange, Grape, Fruit Punch. 48-oz. tin. **2 for 55c**

Field Tomatoes, ripe red. Special, **2 lbs. 39c**

BANANAS Golden Yellow. Special, lb. **10c**

EATON'S—Foodateria, Lower Main Floor

EATON'S the store with more

Holiday Beauty Needs

To Keep Your Complexion, Eyes And Hair Looking Their Best!

Don't try to get a suntan in one day! . . . Do protect your skin with a lotion specially designed for your skin type! . . . Do take the sun in moderate doses! . . . Do come to EATON'S to choose from our wide selection of suntan lotions, oils and creams.

Travel Accessories

Tidy-Up Travel Bags

Compact zipper cosmetic bags are indispensable when you travel. Keep creams, lotions, soap, tooth brush and paste, face cloth, etc., neat and handy. Each **3.95**

Wash 'n' Dry

Individual scented, moist towelettes are a boon while travelling. Enjoy a refreshing "wash" without towel, water or soap. Package of 36, each **1.89**

Package of 18, each 98¢

Package of 8, each 49¢

Cel-Suds

No need to carry a large box of soap for laundry. Use these individually sealed envelopes of mild, safe detergent. Use in hot or cold water. Each 5¢, box of 30, **1.50**

Manicure Set

Keep all your nail grooming aids together in this 8-piece zipper kit. Several colours to choose from. Set, **2.50**

Travel Brush

In convenient plastic travel case with tube of toothpaste and tooth brush. Set **1.00**

EATON'S Suntan Lotion

applied before exposure to the sun, it offers protection against burning while promoting an even tan. Handy plastic squeeze bottle. Each

EATON Price, each **75c**

Coppertone Suntan Oil and Cream — a well-brand. Oil, each **1.50** and **2.25**

Lotion, each **98c, 1.75** and **3.00**

Cream, each **1.50**

Bronzian Suntan Lotion—A Special formula that helps give longer lasting sun tan protection. Lotion, each **85c** and **1.50**

Cream, each **75c** and **1.25**

Spray Tan Suntan Lotion, special solution stays on your skin, even after swimming! Aerosol tin, each **1.95**

Bronze Lustre, by Revlon. If your skin tans easily and is not sensitive to the sun, Bronze Lustre is for you! Helps promote a deeper tan. 4-oz. tube, each **2.00**

"Surfadill" Lotion, apply it externally to help take the pain out of minor sunburn, or other burns. Helps relieve itching caused by insect bites and poison ivy. bottle, **1.66**

Choose Dependable, Fashionable

Sun Glasses

From EATON'S Wide Collection

Including such well-known brands as Polaroid, Bartex and Sun-rite. You'll find some interesting styles for men and women in imported Italian glasses, too. Priced from, pair **1.98 to 5.00**

Glamorous

Bathing Caps

by Howland

White with pretty floral designs and featuring a strong suction band to help keep your coiffure beautiful. Removable chin straps. Each **1.59**

EATON'S Pharmacy Limited, Main Floor, Phone EV 2-7141

Can't Shop in Person?

Dial EV 2-7141

or Zenith 6100

Have Your Order Delivered

Thursday Store Hours: 9 a.m. to 5.30 p.m.

T. EATON Co.

EATON'S Features
Sportswear Fashions
By Renowned Designers

Jantzen . . . Toni Lynn . . . James Chambers . . . just three of the notable names you'll find in EATON'S playwear collection! Let them be your guide to flattering fit, up-to-the-minute styling, the newest fabrics and colours when you choose

- **Shorts**
- **Pedal Pushers**
- **Slim Jims**
- **Blouses**
- **Novelty Tops**

Illustrated:

a. **Pop-Blouse by Toni Lynn** — A short 'n' sassy top emblazoned with multi-hued stripes. Cool and ready-for-action, in sizes small, medium, large. Each **5.95**

b. **Pedal Pushers by Jantzen**—Of dull sheen cotton in alabaster, beige or gold-colour. Choose them tailored or tapered. Sizes 10 to 18. Pair **7.98**

c. **Overblouse by James Chambers**—Of cool, white cotton pique generously sprinkled with green polka dots. Assorted colours and patterns. Sizes 12 to 20. Each **4.95**

d. **"Nassau" Length Shorts by Jantzen**—A little shorter than "Jamaica" shorts, choose yellow, blue, white or mauve terry cloth. Sizes 8 to 18 in the group. Pair **5.98**

Not illustrated

Short Shorts by Jantzen—Of dull sheen cotton in mauve, alabaster, beige and gold-colour. Elastic leg inserts for snug fit. Sizes 8 to 20. Each **4.98**

EATON'S—Sportswear, Second Floor, Phone EV 2-7141

Wash 'n Wear Cottons in Cool Colours
Sleeveless Blouses

Powder blue . . . coral . . . yellow . . . white . . . black . . . choose more than one to top your shorts, slims, skirts. Of fine mercerized cotton fashioned in tuck-in style, scoop neckline. Sizes 10 to 20. Each **2.98**

EATON'S—Blousettes, Main Floor, Phone EV 2-7141

Maker's Clearance
Summer Hats

For the sunny days ahead, buy one or more of these smart little summer hats and save dollars! EATON'S bought up a group of manufacturer's summer samples and brings them to you Thursday at just a fraction of their original price. Lovely, lightweight straws—mostly white, but a few pastels are included — be sure to shop early for yours! Special, each **3.99**

EATON'S—Millinery, Second Floor, Phone EV 2-7141

Pleated "Arnel"
Dresses
Pretty Travel Companions Keep You Looking Well-Groomed

Wash it—wear it—no wrinkles! Needs so little ironing—takes such a tiny corner of your suitcase! What could be more practical than a pleated "Arnel" dress for holidaying here on the island or to far-away places. By Miss Bryant, they come in a comfortable sleeveless style, round neckline, self belt. Pretty pastel shades, in sizes 10 to 18 collectively. Shop Thursday for your drip-dry "Arnel" dress. Repeat offer. Each **8.00**

Limited Quantity.
Please, No Telephone Orders
EATON'S—Cotton Shop, Second Floor

Dye Your Shoes to Match For the Finishing Touch

EATON'S Own Brand of fine quality satin and shantung shoes.

GLENEATON Debs, white shantung uppers with high or illusion heels. Sizes 5 to 9½. **EATON Price**, pair **9.95**

GLENEATON, white satin uppers with high or illusion heels. Sizes 5 to 9½. **EATON Price**, pair **14.95**

Both shoes have plain vamps. "Sanitized" for foot freshness.

EATON'S—Family Shoe Centre, Second Floor, Phone EV 2-7141

Tops for the Young Set!
Hooded Sweat Shirts

Cosy cotton fleece-lined sweat shirts featuring an attached hood that will give extra warmth if the 'winds blow chilly! Choose it in red, white, navy or gold-colour. Sizes medium or large, each **2.50**

Tee Shirts

Girls' cotton interlock tee shirts with short sleeves, crew neck, in white only. Sizes small, medium and large. Each **1.50**

Girls' Shorts

Perky short shorts with boxer style waistbands, turn-up cuffs and two front pockets. Solid colours of green, navy, red. Sizes 4 to 6x, pair **1.19**

EATON'S—Children's Wear, Third Floor, Phone EV 2-7141

EATON'S THURSDAY AND FRIDAY *Housewares Parade*

Modern houseware items for modern homes, selling at special low prices at EATON'S Thursday and Friday. Items numbered for your convenience. Shop in Person! Shop by Mail! Shop by Phone . . . Dial EV 2-7141 or call EATON'S Toll-Free Number, Zenith 6100.

1. Teapot, Cream, Sugar

3-piece set with 5-cup teapot with polished aluminum "Polyfoam" lined cosy. Cream and sugar in matching white glazed pottery. **Special**, set **1.99**

2. Insulated Teapot

Make a pot of real English tea in this handsome pottery teapot. To keep tea hot, pot is covered with insulated aluminum cover. 6-cup size. **Special**, each **2.99**

3. 100-ft. Clothes Line

600-lb. test line with galvanized core coated with yellow plastic. **Special**, each **1.99**

4. Pair of Pulleys

6½" diameter, Bakelite pulleys with aluminum frames. **Special**, pair **1.99**

5. 53-Pce. Melmac Dinnerware Set

Brown and white Autumn Grain pattern. 8 of each: 10" dinner plates, cups, saucers, bread and butter plates, cereal bowls, fruit nappies; 1 of each: sugar bowl, with cover, creamer, vegetable bowl, platter. **Special**, 53-pces. **27.99**

6. Garbage Cans

Carrying handles for easier handling! Of long-lasting galvanized sheet metal. Locking type lid. 16-gal. size. **Special**, each **3.99**

7. Garden Torch

Polished aluminum bowl, snuffer on chain, black metal sectional post. About 64" high. Also available in black or brass finish. **Special**, Aluminum finish, each **1.59**
Black finish, each 1.99
Brass finish, each 2.99

8. Barbecue Tool Set

Stainless steel tools with black wooden handles, leather thongs and metal tips. Consists of 22" meat lifter (slotted), 1 tong 16", 1 salt and pepper, 1 basting brush, 21½". **Special**, set **3.99**

9. Tray Tables

Queen-size TV tray tables, size about 12x-17x24". Excellent for use on patio or sundeck. In modern designs. Fold up for easy storage and carrying. **Special**, each **1.59**

10. Cherrywood Nut Bowls

Lacquered finish in good-sized bowls for sideboard use. Each about 10"x3½", for nuts or chips. Handy for entertaining on your patio. **Special**, each **1.99**

11. TECO Nylon Dustmop

De luxe nylon mitt-style dustmop. Easy to take off head for washing. Metal frame and varnished wooden handle. Turquoise or yellow mop. **Special**, each **2.99**

12. TECO Triple Stainless Steel Cookware

EATON'S own brand name . . . Cookware with the inner carbon steel core!

1-Quart Saucepan, **Special**, each **4.12**
2-Quart Saucepan, **Special**, each **4.46**
3-Quart Saucepan, **Special**, each **5.21**
3-Pt. Double Boiler, **Special** each **6.71**
7½-inch Skillets, **Special**, each **4.46**
10-inch Skillets, **Special**, each **5.65**
4-Qt. Dutch Ovens, **Special**, each **6.71**
2-Pt. Double Boiler, **Special**, each **5.96**

13. "Blue Bell" Melmac 39-Pce. Set

Break-resistant, machine-washable "Melmac" dinnerware. Attractive Blue Bell pattern in blue and white. 6 of each: cups, saucers, side plates, dinner plates, fruit nappies, cereal bowls, and 1 cream and 1 sugar. **Special**, 39 pieces **17.49**

14. 7-Pce. Kitchen Tool Set

Set of tools with stainless steel, full-shafted tang, and black plastic handles. Set consists of spatula, turner, spoon, masher, ladle, fork and stainless steel hanging rack. **Special**, 7 pieces **3.99**

15. Pressure Cooker

Presto pressure cooker in handy 3½ and 5½-quart sizes. Speeds up cooking. Black bakelite handle, cast aluminum pressure gauge. Instruction booklet. **Special**
3½ Qt., each **10.88**
5½ Qt., each **12.88**

16. Adjustable Metal Ironing Board

You can stand or sit to iron with one of these adjustable ironing boards of sturdy, light-weight all-metal construction. Adjusts to any height up to 35", and has standard 54" perforated top. Chromium-plated legs bent to allow knee room while seated. **Special**, each **10.49**

17. Unipad Cover

Silicone-treated drill cover, insulated with felt-ray and cushioned with vapour-foam. Fits standard 54" ironing board. Makes ironing easier. **Special**, each **1.99**

18. Family-size Clothes Hamper

Glass block pattern, covered in white, only. Will not rust. About 25"x21"x11". Excellent for bathroom, laundry room. **Special**, each **9.99**

19. 50-Pce. Stainless Steel Flatware

Star pattern . . . Smartly tapered handles with squared off ends. Set consists of 8 each serrated knives, salad forks, dessert forks, dessert spoons, 16 large teaspoons, 1 butter knife, 1 sugar spoon. **Special**, 50-piece set **8.99**

20. Cold Pack Canner

Complete with cover and rack. Extra deep design, suitable for cold pack, hot pack, open kettle or boiling water bath methods. 20 Imperial quart size. Holds 7 quart jars. **Special**, each **2.88**

21. Stainless Steel Teapot

For an excellent cup of tea, choose one of these imported 2-cup size teapots of stainless steel. Easy to clean, should not stain. **Special**, each **1.99**

22. Coffee Percolators

Polished aluminum lid with glass knob, black composition handle. 9-cup size. Over-all height about 8". **Special**, each **1.99**

23. Salt and Pepper Set

In Cherrywood. Lacquered cherrywood, chromium-plated tops. Shaker and pepper mill. Approximately 6" high. **Special**, pair **1.99**

24. Extension Ladder

24-ft. wooden extension ladder comes complete with rope and pulleys. Consists of two 12' lengths, with rust-resistant hardware. Extends about 22'. **Special**, each **18.88**

25. Wall Shelf Unit

Varnished cherrywood wall shelf unit approximately 18" high. Consists of three shelves, 25" long and 4" deep. Has two brass hanging rings. **Special**, each **1.99**

26. 26-Pce. Stainless Steel Flatware

"Wheat" pattern, stainless steel. Includes: 6 of each, knives with serrated blades, forks, dessert spoons, teaspoons, 1 butter knife and 1 sugar spoon. **Special**, set **4.99**

To Call EATON'S
Dial EV 2-7141
Residents of Sooke, Cobble Hill, Ganges and Gulf Islands ask Operator for EATON'S Toll-Free Line, Zenith 6100.

27. Hi-Bachi Barbecue

Handy barbecue for using on your patio, camping, picnics, etc. Cast iron construction on wooden base. Adjustable grill, 2 side handles. **Special**, each **5.99**

EATON'S—Housewares, Lower Main Floor, Phone EV 2-7141

SEE BACK OF THIS PAGE . . . for More EATON Shopping News

Outside Bogey May Ease Parking Limit

The bogey of competition from outside shopping centres has prompted a plan to ease parking restrictions in downtown Victoria during rush hours.

* * *

Parking Solution Possible

By TED SHACKLEFORD

A compromise plan aimed at resolving downtown Victoria's parking difficulties and putting the city painlessly into the parking business may be adopted by city council.

The plan was drafted at a meeting of city council's public works committee yesterday. It calls for:

- Leasing of two vital downtown sites for five years with an option to purchase at the end of that time.
- Creation of ground-level, metered parking on the two sites.
- Accumulation of parking fees from the operation of the lots in a special fund, together with additional revenue gained through increased parking fees at downtown street meters.
- A continuing study of the lots to determine the need for construction of multi-level parking building.
- Holding of an area vote among downtown businessmen to back purchase of the lots at the end of the five-year lease period.
- A conference of the committee, the Downtown Merchants' Association, the Victoria Advisory Parking Commission and the retail merchants' group of Victoria Chamber of Commerce to define the area in which the vote should be held.

The committee's plan will be considered at a meeting of city council July 13.

City public works committee yesterday recommended to city council that the standard "no parking 4 p.m. to 5.30 p.m." in some downtown metered areas be changed to begin at 4.30 p.m.

FAST LANES

"I was out at the opening of the (Town and Country) shopping centre and it seems to me we should not provide fast lanes for them (customers) to go and shop in comfort," said Ald. Geoffrey Edgelow, chairman of the committee.

"We should make it easy for them to stop and shop in the city.

OUT OF CITY

"Quite a few of those merchants have said to me they think we are providing fast routes out of the city so they can go and shop in peace somewhere else."

Ald. Edgelow said that 150 car parking spaces would be made available for a time if the "no parking" period was eased.

NO PROBLEM

Ald. Michael Griffin criticized a statement by Robert Thompson, chairman of the retail merchants' group of Victoria Chamber of Commerce, in which Mr. Thompson claimed there was no parking problem downtown when professional and other offices were closed.

"This report that there is no parking trouble Saturday morning is nonsense," he said. ". . . They (statements by chamber members) do not necessarily always reflect intelligent thinking."

A suggestion that the parking ban could be shortened considerably and a towing firm employed to remove and impound vehicles illegally parked was rejected by the committee.

Museum Open Library Shut On Saturday

Victoria's Public Library will be closed Saturday for the Dominion Day holiday, while the Provincial Museum will open from 9 a.m. to 5 p.m.

Victoria 'The New Frontier' U.S. Hospital Experts Say

* * *

Royalty Ready

Crowning ceremony, one feature of Sidney Day Saturday, gets dry-run aboard Mv Sidney. The vessel's stewardesses, Diana Lawrence, left and Sue Dilabaugh, run through crowning routine with Queen Rolinda Orchard, seated, and princesses Sharon Beswick, left, and Shirley Kerr. Crew members of Mv Sidney are taking special interest in their namesake town's day. — (Robin Clarke photo)

Challenge Excites Gorge Director

Victoria is regarded in such renowned medical centres as Boston, Mass., as "the new frontier" in hospital rehabilitation work, the new administrator of Gorge Road Hospital said in an interview here yesterday.

Raymond Walker, 36, said the "exciting program of rehabilitation" going on in Gorge Road Hospital "is the reason I trekked across the country."

He added: "This is really the new frontier in the eyes of leading medical people in Boston. Victoria is embarking on a program that is a great challenge because of its complexity and exciting because of its immense possibilities."

Mr. Walker, fresh from a year of administrative residency at Massachusetts General Hospital in Boston, takes over as administrator from Mrs. Florence Mutrie who is retiring after seven years in the post.

The residency, despite the fact that it was served at the chief teaching hospital of Harvard, was part of an overall course in hospital administration given by the department of public health at Yale School of Medicine.

Mr. Walker came to Canada from Britain in 1943, finished his education in the Maritimes, earned an arts degree at Sir George Williams College, Montreal, and worked in personnel administration in Calgary and Winnipeg.

He was director of personnel at Winnipeg General Hospital before going to Boston for advanced study.

Mr. Walker arrived here from Boston Tuesday and yesterday was introduced to members of the hospital board of directors. His wife Lorna and 13-month-old son Colin are staying in Calgary for the present, but will join Mr. Walker soon.

RAYMOND WALKER
. . . reason for trek

Bedroom

Screams Panic Prowler

Screams of a frightened woman drove away a prowler who found his way into her bedroom early Wednesday morning and struck her twice in the face before fleeing.

Miss Elizabeth Skinner, 1808 Chestnut, was awakened by what she thought was a mouse in the wall and saw the man vaguely in the darkness.

He reached over and struck her in the face and tried to cover her mouth with his hand. She screamed and he struck her again and fled.

"I don't know what he looked like," Miss Skinner said, "but he had a hand like a baseball mitt."

Police, on the scene minutes after the call searched the area without success.

Mount Douglas Awards Today

Year-end awards day ceremonies at Mount Douglas High School will be held at 8 p.m. today in the school gymnasium.

Litterbugs Facing Crackdown

The word went out yesterday to city police: Crack down on those litterbugs!

This move was spurred by Victoria Police Commission, on receipt of a letter from the Junior Chamber of Commerce urging enforcement of the city's anti-litter laws.

"I think," said commission chairman Mayor Percy Scurrah, "that if the police pinched a few people for littering the streets, it would bring this problem to the public's attention."

Commissioners William Hamilton and Gordon Carter agreed, and Chief John Blackstock sent out the word.

200 Racing Boats Expected Monday

Some 200 boats, ranging in size from diminutive portables to trim Double-A ocean racers will converge on the city Monday as the Royal Victoria Yacht Club plays host to the Pacific Coast International Yachting Association's annual regatta.

It is expected about a dozen clubs will vie for honors in the series and feature races which highlight the week-long event.

West coast championships for international 14-footers will be run off at the same time.

The PIYA meet starts Sunday when all but trailer-size boats will rendezvous at Roche Harbor, San Juan Island.

RVYC's Commodore L. E. Horne will welcome visiting yachtsmen.

All classes will meet Monday in a long-distance run from Roche Harbor to the mouth of Cadboro Bay. Tuesday, Thursday and Friday will feature series races for all classes.

Highlight of the regatta comes Wednesday when there will be international team races and inter-club races, over a tricky triangular course which can be best viewed from Uplands Park (Cattle Point) and Willows Beach.

Guilty Says Boy

A Victoria juvenile pleaded guilty in family court yesterday to eight charges of breaking, entering and theft—seven of them involving coin-operated laundries.

The juvenile was remanded in custody one week for probation report and sentence. Police said loot totalled about $700 over a period from April into June.

Eighth break-in was at Sandy's Auto Wrecking Co. Ltd., 1023 View, where soft-drink and cigaret machines were entered and the office ransacked.

Students Begin Tour of Europe

Ten boys from University School, accompanied by Nick Prowse and Peter Caled, leave by plane at noon today for an eight-week educational tour of Europe.

They will return at the end of August.

Charge by Ald. Griffin:

Council 'Deliberately Misled'

City council was deliberately misled by false information from a member of the Capital Improvement District Commission when it decided to ban parking on Douglas north of the Fountain Circle, Ald. Michael Griffin said yesterday.

Ald. Griffin said council's decision was based on findings of a "survey" the CIDC member claimed had been carried out.

Council hastily backtracked on its decision when it learned that no such survey had been made.

ONLY MOTIVE

Ald. Griffin said the only motive he could ascribe to the CIDC member was "over enthusiasm."

"Council has decided, and quite rightly, to make a complete survey and not just take someone's say-so," said Ald. Griffin.

Far from dropping the Douglas Street project, council had merely asked for a full and comprehensive inquiry, carried out by professional engineers, into all aspects of the plans, he said.

Council's decision was to request the CIDC to defer for a brief period its deadline on an offer of $180,000 grant toward the project.

During that time, city and Saanich engineers would meet with provincial engineers with these terms of reference:

- To draft plans whereby the present width of Douglas Street would be maintained.
- Develop plans for a four-lane highway with provision for a parking lane which would be available for a future driving lane if and when traffic conditions warranted it.
- This committee of engineers would also consider beautification needs of the road, including the use of a median properly landscaped.

City council cannot always make public its reasons for making decisions, Mayor Percy Scurrah said last night.

"In the few times that the council has changed its decision it has done so because of new information, or it had found out that inaccurate information had been supplied to it," he said.

Harrison Scheme Crashes

Former city mayor Claude Harrison's plan for the beautification of Douglas Street was shot down yesterday when City Engineer James Garnett said one of the proposals would cost $1,000,000.

At a meeting of city public works committee yesterday, Mr. Garnett said tunnels under Douglas Street to avoid cross-traffic problems were expensive.

A tunnel under Douglas Street at the Fountain Circle would cost $1,000,000, he said.

Fire Fought Four Hours

Saanich firemen brought a stubborn bush blaze under control early today after a battle lasting more than four hours on the steep slopes of Ten Mile Point.

The fire blackened four acres of timber and brush.

IRENE WACHTER

* * *

Seen In Passing

Irene Wachter selling tickets for a play. (She does backstage work for the Windsor Players. With her husband, **Bernie**, a B.C. Electric meter reader, she lives at 2930 Qu' Appelle Street. Her hobbies are swimming and camping) . . . **Carol Walker** out cycling with baby daughter **Debbie** . . . **Joan Carter** and **Eunice McKay** making paper flowers for a Sidney Day float . . . **Clement May** remarking that five-pin bowling is similar to skittles . . . **Harold Baldwin** smoking a cigar . . . **Jack Fisher** waving to a friend . . . **Joe Ferner** selling some old, large-size Canadian bills . . . **Brian Sylvester** piloting his bus from Langford to Victoria . . . **Bill Jamieson** fixing a cantakerous automobile.

$789,000 Pooley Estate Goes to Charities, Family

Mrs. Mary Louise Pooley, widow of former attorney-general R. H. Pooley, left an estate valued at $789,422.

Her will was one of two probated at Victoria Court House yesterday.

Mrs. Eva Mary Ethel Harman, a leading figure in Victoria society, left an estate worth $116,000.

Mrs. Pooley left $10,000 each to the Red Cross and Canadian National Institute for the Blind.

She also left $10,000 and $2,400 a year to the family children's nurse, $720 a year to the companion of Miss Alice Pooley, a $5,000 bequest to Campbell Sweeney of Vancouver and $2,000 to her chauffeur.

The residue of the estate goes to her stepdaughters, Mrs. R. H. Tye and Mrs. David Groos of Victoria.

Mrs. Pooley was Harry Pooley's second wife. He was for many years MLA for Esquimalt and in the Tolmie government served as attorney-general from 1928 to 1933, during which time Mrs. Pooley was a leading political hostess. Mr. Pooley died in 1954.

Mrs. Harman, widow of G. Hamilton Harman, for many years manager of the main branch of the Bank of Montreal here, left $2,000 to the Red Cross, $5,000 to Christ Church Cathedral building fund and $6,211 to the Anglican Synod.

She left several bequests to her sister-in-law, Miss Emily Adele Harman of Toronto, $15,000; Mr. and Mrs. R. J. McCauley, Victoria, $10,000; Miss Alice George, Victoria, $10,000; Miss Jean Lynch, Vancouver, $10,000; Mr. and Mrs. Wilton Harvey, Victoria, $1,000; Mrs. Mary Rivett-Carnac, Victoria, $2,500.

Bennett Calls His Boys To Anniversary 'Party'

* * *

Peter Bruton's NOTEBOOK

CLASSY REUNION: There'll likely be a party after the special session of the B.C. legislature concludes its first day's sitting Aug. 1.

You see Aug. 1 will be the ninth anniversary of Social Credit's taking over as the provincial government of B.C.

Maybe **Premier Bennett** just wanted his boys on hand to help celebrate.

* * *

END OF THE AFFAIR: About 50 years ago, a CPR train travelling through Rogers' Pass in the Rockies was hit by an avalanche and wrecked.

The engineer was a **Jack McDonald**.

Yesterday the provincial highways department let the contracts for the construction of two snowsheds to cost almost $1,000,000 in the Rogers Pass to prevent such a thing happening again.

One will be known as the Jack McDonald Shed.

* * *

INCIDENTAL INTELLIGENCE: What's all this about Victoria being the flower garden of Canada? An eagle-eyed spy out at Pat Bay the other day spied a cargo of flowers destined for a Sidney flower shop. They were from California! . . . Did you know it's now $2 cheaper to fly to Vancouver than to get a cab from Victoria to the airport? . . . For the last 10 years bagpipe bags in Australia have been made out of kangaroo skins instead of the traditional sheep-skin. Just goes to prove there's a wee bit of Scotland in every kangaroo!

* * *

FROM THE HORSE'S MOUTH: It's amazing how time changes the tune!

In the recent Esquimalt-Saanich byelection, New Party officials angrily denounced criticisms that it wasn't formed yet and therefore couldn't have a proper policy.

The latest issue of the New Party Newsletter, in an editorial on "The Lessons of Defeat," states that one of the reasons why they didn't win the seat was because the New Party was not yet formed.

"Too often the voters in Esquimalt-Saanich must have wondered if they were being asked to support a New Party man or a CCFer," the Newsletter states.

* * *

OUT OF THE MOUTHS OF . . . : American tourists have been pouring through the waxworks and **John Steele** has been doing a little eavesdropping.

He has started keeping a book of odd comments.

For instance, hardly any Americans have heard of **John Diefenbaker** before and there's quite the guessing game as to what he does for a living. Most frequent suggestions: "Governor of Quebec" and "President of West Germany."

Mr. Steele and his merry men went to quite a bit of trouble to construct a replica of war-blitzed ruins as a backdrop for the leaders of the Second World War.

They were taken aback when they heard a tourist remark:

"Why the heck are those guys sitting in the dirt?"

Our southern neighbors think explorer **John Cabot** is really present-day politician **Henry Cabot Lodge** — all got up for a masquerade party no doubt—while they look with awe at that terrible "pirate" **Capt. James Cook.**

And with that quaint American twist some refer to **Joan of Arc** as "the maid of New Orleans."

One American gazed at **Queen Victoria** for a while and then asked: "Say, is she a queen or sumpin'?"

But the comment we like best came from a couple who were looking at **Pope John.**

"What nationality is he?" asked the wife.

"Well, it's perfectly plain," replied her husband. "He's Jewish!"

* * *

THE PASSING PARADE: With both motors of his plane on fire the pilot showed classic courage. As he donned a parachute he shouted to the passengers: "Don't anybody panic. I'm going for help."

Union Charges Intimidation Woolworth's Issues Denial

A spokesman for the Retail Food and Drug Clerks Union, Local 1518, said yesterday the union has started a drive to organize some 100 employees at two F. W. Woolworth Ltd. stores in Victoria.

Philip Cave, international representative, charged "intimidation tactics" are being used by the management to prevent local employees from listening to the unions' bid to organize them. The charge was flatly denied by a Woolworth spokesman.

The union in recent months has been certified as bargaining agent for two up-Island Woolworth stores.

The union said 21 members have been picketing the Port Alberni store since they began a legal strike June 16. The store still is open.

Mr. Cave said his union was certified as bargaining agent for the Port Alberni employees last November. Strike vote was taken after the company rejected a majority conciliation report recommending an increase from the present basic hourly rate of 87½ cents to $1.25.

The union was certified to act as bargaining agent for 12 Woolworth employees at Nanaimo in May and negotiations for a contract are in progress.

St. Mary's Fete Realizes $900

A sum of $900 was raised Wednesday afternoon at the annual garden party presented by the Women's Parish Guild, St. Mary's Anglican Church, Oak Bay.

The lovely garden at the home of Canon Hywel J. Jones, rector of the church and Mrs. Jones on Uplands Road was setting for the affair. Rev. Angus Cameron of Lundavra, rector of St. Matthias' Anglican Church, opened the event. He was introduced by Mrs. Trevor W. Kensington, guild president. A bouquet of flowers was presented to Mrs. Cameron by Lindsay Jones and Colin Arndt gave Rev. Cameron a boutoniere.

Convener was Mrs. D. C. F. MacArthur.

Gardens were hung with pennants and flags and the tea tables were centred with miniature bouquets of flowers arranged by Mrs. C. F. Waters and Mrs. H. A. Brown.

On the tea committee were Mrs. I. Ogston, Mrs. C. E. Gould, Mrs. J. C. MacDonald, Mrs. P. R. Brown, Mrs. J. F. Preston, Mrs. D. C. S. Abbiss, Mrs. J. N. Fraser, Mrs. B. J. Alley, Mrs. D. M. Boyd, Mrs. A. Bamford, Mrs. D. Davis, Mrs. R. A. Gonnason, Mrs. J. B. Hedley, Mrs. R. J. Hibberson, Mrs. G. Hunter, Mrs. D. T. Lee, Mrs. D. McDonald, Mrs. J. Moore, Mrs. W. J. D. Walker and Miss E. S. M. Melville.

Stall conveners were Mrs. H. B. Forster, Mrs. G. H. Richardson, Mrs. N. M. Foulkes, woollens; Mrs. H. S. Hughes, Mrs. F. R. Nixon, linens; Mrs. S. P. Jones, Mrs. H. K. Burnett, aprons; Mrs. C. W. Duck, Mrs. T. R. Mackay, Mrs. L. S. Greenhill, Miss N. Macdonald, Mrs. A. L. Harvey and Mrs. T. B. Bird, candy; Mrs. John Bamborough, Mrs. F. N. Wards, Mrs. C. B. Hill-Tout, Mrs. E. Hewitt, Mrs. R. H. Richardson, home cooking; Mrs. J. Fehler, Mrs. W. Arthur, Mrs. A. H. Baker, Mrs. R. R. Sampson, Mrs. H. V. Littler, delicatessen; Mrs. C. J. Bunbury, Mrs. W. Batey, Mrs. J. B. Davenport, Mrs. C. J. Houghton, Mrs. J. J. Harris and Miss D. Bunbury, white elephant and books; Mrs. T. S. Whittemore, Mrs. W. A. Woodward, Mrs. F. R. George, Mrs. G. T. Hughes, garden; Mrs. Walter Redford, Mrs. Andrew Blyth, your-hostess - vacation - gifts; Mrs. J. A. Loggie, Mrs. C. F. Waters, Mrs. E. E. Lord, took orders at the Christmas preview gifts stall; Mrs. J. H. W. Pope, Mrs. A. B. Chatton, contests; Mrs. A. Long and Jeffery Arndt, soft drinks and ice cream; evening branch of the WA, hasti-notes; C. T. Teasdale and E. Simpson, games.

Miss Marie Whan of 733 Marchmont Road, Duncan, youngest daughter of Mr. and Mrs. Gordon Whan, will be married to RCMP Const. Norman Harvey-McKean at the Duncan United Church, on Saturday, July 8, at 2 p.m. The service will be conducted by the Rev. Bernard Knipe.

Miss Whan is a Bank of Montreal teller at Duncan. Const. Harvey-McKean is the son of Mr. and Mrs. James Harvey-McKean of Gull Lake, Sask. He is with the RCMP detachment at Duncan.—(Photos by John Taylor.)

Miss Parksville of 1958 Bride of Charles F. Stark

Miss Parksville of 1958, Edith Anne King, was married to Mr. Charles Franklin Stark at a ceremony performed by Rev. Canon H. G. Greenhalgh in St. Paul's Anglican Church in Nanaimo on Saturday evening.

The dark haired bride, daughter of Mr. and Mrs. R. J. King of Errington, B.C., walked to the altar with her father. She wore a classic gown of white peau de soie, fashioned with fitted bodice and belled skirt posed over a crinoline and falling into a chapel length train. Hand clipped French lace inserts were at the neckline and on the skirt and large hand-made roses adorned the back of the dress. Her triple, finger-tip veil of illusion misted from a tiara of seed pearls and she carried a bouquet of mauve orchids and white carnations.

Miss Anne Louise Thompson of Nanaimo was maid of honor and Misses Judi Belton, Nanaimo, Myra Bradley, Vancouver and the bride's sister, Jean King, were bridesmaids. Little Deanna Geiger of Moose Jaw, Sask., was flower girl.

All the attendants wore gowns of orchid chiffon posed over crystalette and pellon styled with fitted bodices, sabrina necklines and the back fullness of the skirts accented with hand-made roses. Orchid chiffon and rosebuds softened with veiling formed their headdresses and they carried white carnations.

The groom, son of Mrs. V. I. Stark of Moose Jaw, had his brother, Mr. Kenneth Stark of Elmer, Ont., as best man. Ushering guests to the pews were Mr. John Crosson and Mr. Frank Runger, Vancouver, and the bride's brother, Mr. George King, New Westminster.

Miss Sandra Shaw was soloist and was accompanied by Mrs. Audrey Thomas.

At the reception in Errington War Memorial Hall the bride's table was centred with a four tiered cake, made by the bride's mother and decorated by Mrs. J. O. Nicholls of Victoria who made and decorated Mr. and Mrs. King's wedding cake 24 years ago. Mrs. Nicholls who was at the wedding was also celebrating her 72nd birthday. Mr. and Mrs. King and the groom's mother stood with the couple to receive the guests.

The toast was given by the bride's uncle, Mr. Fred King, Port Alberni.

The bride wore an imported turquoise silk shantung suit, white hat and accessories and white orchid corsage when the couple left to spend their honeymoon in California. They will make their home in Alberni.

Out of town guests were Mr. and Mrs. W. Woodruff, Merville; Mr. and Mrs. Trevor Thompson, Miss Jane Thompson, Mr. and Mrs. Morley Turner, Mr. G. Sulinquist, Mrs. G. Belton, Mr. and Mrs. T. Woollard, Helen and Anne Woollard, Mr. and Mrs. Norman Martin, Mrs. J. H. Johnson, Mr. and Mrs. G. Ward, Mrs. I. Meikle, Mr. W. McCreighton, Mr. and Mrs. J. Blue, Mr. G. Hudson, Miss Janice Wilson, Mr. and Mrs. C. Green, Nanaimo; Mr. and Mrs. Tait Galland, Miss Beryl Galland, Miss Vivian Hooey, Mr. G. Hooey, Mr. Keith Hooey, Mr. J. Crawford, Mr. and Mrs. J. Nicholls and Robert and Patsy, Victoria.

Soroptimists

Mrs. Pohl President

The formation of four new Soroptimist clubs in western Canada was proof of putting plans into action, Mrs. Brigadier Frances W. Wagner, governor of Western Soroptimist Clubs, told the Victoria Club at their installation dinner held in Holyrood House on Tuesday evening.

Brigadier and Mrs. Wagner are in charge of the Salvation Army Booth Memorial Home for Children in Edmonton.

Brigadier Wagner has been visiting the western clubs and leaves on Friday to attend a meetings of governors in Chicago.

Fourteen new clubs are planned in the west, the speaker said and pointed out that the formation of clubs in Campbell River, Banff National Park, Duncan and North Vancouver, sees the plans off to a good start.

Mrs. J. Norman Boyd introduced the speaker and she was thanked by Miss Margaret Ryall.

Miss Muriel Vincent, retiring president, was in the chair.

New officers installed were Mrs. Annett Pohl, president; Mrs. M. Simpson, first vice-president; Mrs. H. Gregson, second vice-president; Mrs. W. Simpson, recording secretary; Mrs. J. Rugg, corresponding secretary; Mrs. M. Dockrill, treasurer; and Mrs. Boyd and Miss Minnie Beveridge, directors.

Guests at the meeting were Mrs. L. Shepherd, Mrs. J. Kneen, Mrs. A. Martin, Mrs. I. Morton and Miss B. Calvasky from the Nanaimo club and Mrs. Ethne Harrison and Mrs. Janet Wright from Duncan.

CREASES REMAIN

Wool slacks and skirts now can be creased or pleated permanently by a new chemical treatment developed by scientists in the Department of Agriculture. The crease stays through a long period of wear and exposure to rain and high humidity. In a suitably shrink-proofed fabric, creases remain after machine washing.

SANDS Funeral Chapels

Three chapels dedicated to thoughtful and understanding service.

Victoria EV 3-7511 | Sidney GR 5-2832 | Colwood GR 8-3821

JULY CLEARANCE

Big Selection at Low Clearance Prices!

BLOUSES—Cottons, Terylenes, pure silk. Reg. $5.98 to $14.95. Sale $3.98 to $10.98

HOUSECOATS and DUSTERS — Wool, cotton, crepe, tie silk and some viyella. Reg. $9.95 to $29.50 Sale $4.98 to $26.50

NIGHTGOWNS — Reg. $6.98 to $15.98. Sale $4.98 to $10.98

COTTON AND NYLON NEGLIGEE SETS — Reg. to $35.00. Sale $12.98 to $24.98

SLIPS—Reg. $4.98 to $14.98. Sale $2.98 to $9.98

HALF SLIPS—Reg. $4.98 to $8.98. Sale $3.98 to $6.98

TALL GIRLS' COTTON BROADCLOTH PYJAMAS — Small size only. Reg. $4.98. Sale $2.98

• Gloves
• Hosiery
• Plus many unadvertised specials

LORETTO LINGERIE SHOP

Mrs. S. J. Shanks

763 FORT STREET EV 4-2934

Your Problems

By Ann Landers

Dear Ann Landers: I'm a girl 15 who is sick at heart. My parents are being divorced and I must decide which one I want to live with. My younger brother has chosen Mom and I know Dad will just die if I don't choose him. Mom is keeping the house and all my friends live around here. If I go with Dad I'll have to change schools.

My folks have been quarreling for years and I have always feared this would happen. Now I feel as if my whole world has collapsed. My head is splitting from listening to each of them trying to win me over. Help me, please.—FLIPPING.

Dear Flipping: A 15-year-old girl is usually better off with her mother. A new school, plus the emotional problems is a big load.

Tell your folks you are willing to be the football child that divorce produces—school term with one, summers with the other. And let's hope they find contentment apart. Sometimes they do, but usually divorced people merely exchange one set of problems for another.

★ ★ ★

Dear Ann Landers: I dated a swell guy for a year and he wanted to marry me. My girl friends said he was "funny looking" and it sort of spoiled the relationship.

I've gone with several fellows since, many of them handsome, but I know that my old flame had qualities far more important than looks. I see him around often and I envy the girls with him.

I'm ashamed to tell you I'm 23 (I'll bet you thought I was about 17). I'd love to start dating him again—this time on a mature basis. Shall I give him a call?—BETTY BOO.

Dear Boo: Run—Don't walk to the nearest phone. Let's hope that he hasn't become seriously interested in someone who has brains enough to know that looks are way down the list of things that count.

★ ★ ★

Confidential to Handsome Jack: Your sad story gets me right here, Pal. Why don't you throw all that money in the lake then you won't have to worry about whether or not the girls love you for your plain, adorable self.

★ ★ ★

Are you tempted to smoke because the crowd does? If so, send for Ann Landers' booklet, "Teen-age Smoking," enclosing with your request 10 cents in coin and a long, self-addressed, stamped envelope.

Ann Landers will be glad to help you with your problems. Send them to her in care of this newspaper enclosing a stamped, self-addressed envelope.

HARRY RUTTER'S
CHECK-VAC
Authorized HOOVER Sales and Service
Phone EV 2-6811

TAN JAY TARTAN SLIMS

$8.88

RAYMAR FASHIONS

GR 7-3311 Shelbourne Plaza

JULY CLEARANCE
SALE OF LADIES' WEAR

Starts Thursday — 9 a.m.
Open Friday Till 9 p.m.

DRESSES

PURE SILK SHANTUNGS—Printed silks and better cottons. Sizes 7 to 19, 8 to 20. 30% and ⅓ Off. SALE PRICED FROM $25.00

HALF-SIZE DRESSES—Dressy silks, casual cottons and arnels, jacket dresses included. 30% Off. Sizes 12½ to 22½. SALE PRICED FROM $15.00

LINENS—In white, black and pastels. Fresh, crisp styles including jacket dresses and duster ensembles. Sizes 7 to 19. SALE PRICED FROM $19.95

COATS—30 Only
Sizes 8 to 18
⅓ to ½ OFF
SALE PRICED FROM $35.00

KNITS
Coats, Suits and Dresses
20% OFF

OPEN FRIDAY TILL 9 P.M.

Mary Constance
784 FORT
EV 2-4932

It's from BIRKS for the Bride

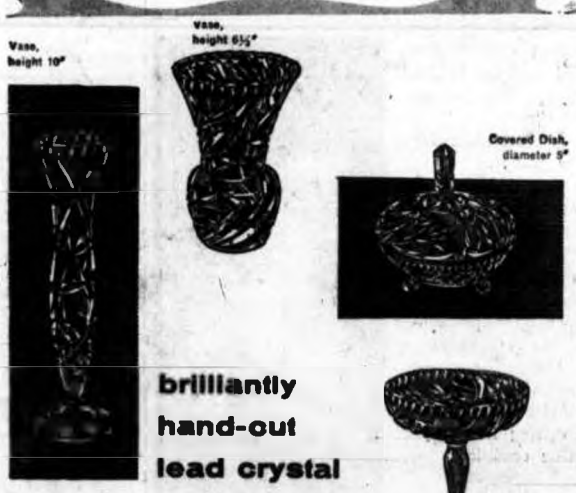

brilliantly hand-cut lead crystal

The Ideal Gift for the Bride or the Bridal Shower

The selection includes useful serving accessories as well as decorative vases.

$3.50 each

BIRKS JEWELLERS

STORE HOURS:
Mon., Tues., Wed., Thurs. and Sat.—9 a.m. to 5.30 p.m.
Friday—9 a.m. to 9 p.m.
Shop all day Wednesday at Birks, till 5.30 p.m.

706-708 YATES ST. EV 2-4241

Ingledew's
CLEARANCE
SALE
WOMEN'S SHOES

Choose from Three Great Stocks!
—Not Just One!

Hundreds of pairs of new Spring and Summer shoes have been brought over from our two Vancouver stores to supplement the stock on sale in our Victoria store . . . giving you the greatest selection of top quality women's shoes we have ever offered for sale. There are excellent selections in all heel heights, in black, browns, blue, bone, white and other colors.

$10.95 Reg. $15.95 and $16.95

$12.95 Reg. $17.95 to $19.95

$14.95 Reg. $21.95 to $22.95

$17.95 Reg. $26.95 to $34.95

A large group of CASUALS and FLATS $6.95 Reg. $9.95 to $12.95

Broken lines of bags half price

Ingledew's
749 Yates Street

sorry! no mail orders! no exchanges! no refunds!

COURT CIRCULAR

Buckingham Palace,
June 24.

Mr. Robert Mackworth-Young had the honour of being received by The Queen this morning at Windsor Castle when Her Majesty invested him with the Insignia of a Member of the Royal Victorian Order (Fourth Class).

The following also had the honour of being received by The Queen when Her Majesty decorated them with the Royal Victorian Medal (Silver): Mrs. E. J. Moody, Mrs. K. G. Webber and Mr. G. C. W. Clayton.

Harewood House, Leeds,
June 24.

The Princess Royal this afternoon presented Fire Brigade Long Service and Good Conduct Medals to members of the West Riding of Yorkshire Fire Service at the West Riding Constabulary Headquarters, Wakefield.

Miss Gwynedd LLoyd was in attendance.

Rev. John and Mrs. Page and their two children are leaving their home at 2880 Seaview Road and will sail aboard the Ss. Himalaya from Vancouver on July 8 bound for Switzerland. Mr. Page has accepted a chaplaincy with the Church of England in Montreux. David, aged nine, will go to a boys' school in England, and Margaret, 11 years, will attend a girls' school in Switzerland. The Pages came to Victoria four years ago and Mr. Page is a former rector of St. John's, Colwood, and St. Matthew's, Langford.—(Ryan Bros. studio.)

Cocktail Party on Opening

The Royal Victoria Yacht Club will be a hive of activity during the Pacific International Yachting Association regatta next week. To mark the opening on Monday a cocktail party will be held in the club house that evening.

Those invited are Dr. D. G. Adams, Mr. and Mrs. Gordon Nickells, Mr. and Mrs. K. F. MacLaren, Lt.-Cmdr. and Mrs. J. Prosser, Capt. J. C. Pratt and Mrs. Pratt, Mr. and Mrs. Alex Merriman, Mr. and Mrs. R. A. Marquis, Mr. A. Leith, Assistant Commissioner and Mrs. D. O. Forrest, Rear-Admiral and Mrs. E. W. Finch-Noyes, Mr. and Mrs. Harold B. Elworthy, Mr. and Mrs. G. Masters, Mr. A. D. Crease, Inspector N. C. C. Roberts and Mrs. Roberts, Commander W. McCully, Mr. and Mrs. P. Townshend, Lt.-Cmdr. H. W. Vondette, Dr. and Mrs. D. H. Taylor-Lee, Mr. and Mrs. J. D. Smith, Mr. and Mrs. R. Hamilton Smith, Mr. Bob Hamilton Smith.

Commodore and Mrs. J. R. Sharpe, RCNSA, Mr. and Mrs. A. B. Sanderson, Mr. and Mrs. F. A. C. Piddington, Mr. and Mrs. F. M. Ohrt, Cdr. and Mrs. J. S. Davis, Mr. and Mrs. Roy Denny, Mr. and Mrs. T. G. Denny, Mr. and Mrs. J. A. Dunn, Mr. and Mrs. P. F. Fearn, Mr. and Mrs. J. Gordon Ford, Mr. and Mrs. J. H. B. Gann, Mr. and Mrs. W. H. Golby, Mr. and Mrs. F. T. Gardiner, Mr. and Mrs. J. M. Green, Mr. G. Inglis, Mr. and Mrs. R. V. James, Mr. E. P. Ashe, Mr. and Mrs. E. B. Christopher, Mr. and Mrs. H. A. Wallace, Mr. and Mrs. C. S. Watts, Mr. and Mrs. P. M. Young, Victoria.

Commodore and Mrs. Temple H. Wright, Mr. and Mrs. Walter W. Walsh, Mr. and Mrs. K. J. McRae, Mr. and Mrs. W. G. Dolmage, Mr. and Mrs. Robert Gibson, Mr. and Mrs. L. H. Kilham, Mr. and Mrs. J. P. Leslie, Mr. and Mrs. W. H. Day, Royal Vancouver Yacht Club.

Commodore and Mrs. M. Phil Butler, Mr. and Mrs. T. W. Wheeler, Jr., Dr. and Mrs. C. J. Powers, Mr. and Mrs. S. S. Martin, Mr. and Mrs. P. J. McTavish, Mr. and Mrs. J. G. McCurdy, Seattle Yacht Club.

Commodore and Mrs. C. P. Bryant, Jr., Rear-Commodore Walter Marshall, Mr. and Mrs. E. Vynne, Jr., Mr. and Mrs. Maurice Rattray, Jr., Mr. and Mrs. R. S. Marshall, Mrs. R. Regan, Dr. and Mrs. A. C. Philbrick, Mr. and Mrs. Hans-Otto Giese, Mr. and Mrs. G. Griswold, Mr. and Mrs. K. Hostetter, Mr. and Mrs. J. W. Ellis, Mr. and Mrs. R. F. Allen, Corinthian Yacht Club.

Commodore and Mrs. Govnor Teats, Tacoma Yacht Club.

Commodore and Mrs. R. C. Rolston, West Vancouver Yacht Club.

Commodore and Mrs. J. R. W. Grieve, Maple Bay Yacht Club.

Commodore and Mrs. G. R. Kelley, Portland Yacht Club.

Commodore, Bellingham Yacht Club.

CONTACT LENSES
What do they cost? What are they made of? Can they be worn all the time? More people are interested in and more people are wearing Contact Lenses than ever before, consequently we are asked many questions every day about these miracles of plastic. We have prepared a pamphlet which answers most of the questions you might ask. It is free and we would be glad to send you one.
Prescription Optical
EV 4-5914 Campbell Building 1025 Douglas St. and EV 4-7867 Medical Arts Building 1105 Pandora Ave.

Personal Mention

Mrs. W. D. Nelson of Montreal and Harbour Island, The Bahamas, who has been a guest of Dr. and Mrs. W. E. Baker is now staying with her son-in-law and daughter, Mr. and Mrs. R. W. Siddall, Lansdowne Road, on an extended visit.

* * *

Vancouver Visitor

Mrs. Arthur H. Kerr, formerly of Victoria, has returned to her home in Vancouver after a week-long visit in this city. During her stay she was the guest of Mrs. J. Carl Pendray, Beach Drive.

* * *

Engagement Announced

Mr. and Mrs. Michael Archer, 1704 Knight Avenue, wish to announce the engagement of their daughter, Pauline, to Mr. Robert Ian MacDonald of Vancouver, son of Mr. and Mrs. Ronald MacDonald of Toronto. The wedding will take place Saturday, July 8, at 3 p.m. in St. Aidan's United Church. The reception will be held at the Olde England Inn.

* * *

Here on Holiday

Miss Margaret Murray who left about a year ago on a trip abroad is spending a holiday with her parents, Mr. and Mrs. Gordon Murray, Holyacres, San Juan Avenue. Miss Murray who returned to Canada last fall took a course in physiotherapy at MacDonald College, McGill University in Montreal. She will go to Vancouver after her holiday here to taking a teaching post with the Red Cross.

* * *

Farewell Tea

A small farewell tea was held recently at the home of Mrs. I. Thornber, 4952 Cordova Bay Road, in honor of Mrs. E. Bilby who with her son, Christopher, will be returning to her home in London, England, after spending a 2½-month vacation with her daughter, Mrs. D. Lyle, Pandora Avenue. Invited guests fere Mrs. E. Bilby, Mrs. D. Lyle, Mrs. J. McPherson, Mrs. P. Lewis, Mrs. W. Savage, Miss P. Munro, Miss M. Savage.

* * *

Married in Toronto

Mr. and Mrs. J. H. Birkenhead, 3681 Kathleen Street, announce the wedding of their only daughter, Wendy Lynnette recently at Trenton, Ontario, to LAC Armond Frank Lavallee, son of Mr. and Mrs. Peter Lavallee of Wapella, Saskatchewan. Matron of honor was Mrs. Glen Goodridge. The best man LAC Glen Goodridge. The marriage was performed by Sqdn. Ldr. the Rev. R. P. Condon in the Protestant Chapel RCAF Station, Trenton, Ont. After a motor tour the young couple are making their home at 43 Henry Street, Trenton, Ont.

To Celebrate 90th Birthday

GANGES, B.C.—Mrs. Norman Wilson will be honored on the occasion of her 90th birthday anniversary, when a reception will be held at the home of her daughter, Mrs. Walter Maley, Wellbury Point, on Friday, June 30, from 4 to 7 p.m.

Receives High Marks

A former Victorian, Miss Pamela Piddington, had received high standing in her first year in university. Miss Piddington is the daughter of Mrs. J. A. Piddington, and the late Wing Cmdr. Piddington, killed in action.

Mrs. Piddington is now a public health nurse in Chilliwack where she and the family are now making their home.

Miss Piddington is the granddaughter of Major A. S. Parkes, formerly of Oak Bay and now of Chilliwack.

CLUB PICNIC

The Fownhope Club will hold a picnic July 9 at the summer cottage of Mrs. Elizabeth Lee on Salt Spring Island.

All members and their friends are invited. They should bring their own lunches, although tea and coffee will be served along with ice cream for children. Transportation can be arranged by telephoning EV 4-7867.

Dancers Visit Island

GANGES, B.C.—Salt Spring Island Square Dance Club were hosts to visiting dancers from Victoria at an enjoyable outdoor session on Saturday night.

Many spectators watched the more than seventy square dancers trip the light fantastic in the attractive grounds of Harbour House Hotel. Canvas had been laid on one of the tennis courts, colored lights strung overhead, and with Ganges Harbour as a backdrop the scene was an attractive one.

Norm Williams was the caller.

Prior to the dance session, the local club and their guests enjoyed a picnic supper, and, before the visitors departed at midnight to catch a late ferry for Swartz Bay, coffee and a beautiful birthday cake, honoring Mrs. Norm Williams, on the occasion of the anniversary of her birthday, were served.

GARDEN PARTY

A garden party will be held by Coronation Court, order of Amaranth, at the home of Mrs. Isabelle Randall, 1146 Old Esquimalt Road, on Tuesday, July 4 from 2 to 5 p.m.

LAST TWO DAYS — MISS FRITH'S 39th ANNIVERSARY
CLEARANCE
GARDEN PARTY HATS
Here they are—and just in time! Our shipment of large brim Hats for Special Occasions has arrived and are included in our group of Spring and Summer Millinery at only..... $3.99
BETTER HATS
Milan, Paribuntels, Sizal, Chantre and Swiss braids, flowers and fabrics . . . generously trimmed with flowers, organza, and net. Pillboxes, off-the-face styles, large brims, high crowns in black, brown, navy, white, beige, coffee, breadcrust, gold, pink, cosmos pink, red, Nile and dark green, Dior and sapphire blue, turquoise, yellow, lilac and mauve.
$5.99 to $30
HANDBAGS
White and beige. The finest collection of Fashion Handbags in town at the wonderful price of
$5.00
JUST SAY "CHARGE IT"
OPEN FRIDAY TILL 9
Miss Frith MILLINERY—ACCESSORIES
1619 Douglas St. EV 3-4912

Cotton Casual
DRESSES
for fun in the sun!
Part and pretty summer coolers . . . sun dresses, sleeveless and short sleeves. Complete size range — 7 to 20, also half sizes. Ideal for that little extra dress.
From $10.95
A Home-Owned Shop with YOU in Mind
CLOSED MONDAYS
AVENUE DRESS SHOP
2159 Oak Bay Ave EV 4-[illegible]

4th ANNIVERSARY
SALE
TELMAC SMALL CARS

WHEN
YOU BUY A WATCH, BE SURE TO BUY THE FINEST —IT COSTS NO MORE
At Francis Jewellers you will find the best-known nationally advertised watches. You will be proud to wear or give any of these famous-make watches. All are fully guaranteed.
OMEGA from $75.00
ROLEX from $45.00
BULOVA from $24.95
WITTNAUER from $34.75
ACCUTRON, the world's first microsonic timepiece, from $225.00
See the new TISSOT High Style Watches. Men's shock and water-resistant, 17-jewel Swiss movement from $65; ladies' models from $29.75.
SPECIAL
Rugged, dependable Swiss watches, 17-jewel, water and shock-resistant $14.95
SEE MORE SAVE MORE SHOP DOWN TOWN!
Terms as Low as $5.00 Down, $5.00 Month
F. W. Francis Ltd.
Kitty Corner From the Bay
1684 DOUGLAS STREET PHONE EV 4-7611

Embers
the Pretty Pace-Setter
You'll really go to town in this mid-heeled smart-as-a-whip walking shoe! There are miles of style and comfort in this unlined calf step-in with its neat trick of a bow. Time to treat your traveling feet to something special . . . and revel in the good, good feel of a good, good shoe!
18.95
Vitality
Embers
Briarwood Calf
Black Calf
White Calf
Munday's
1203 DOUGLAS STREET

REPEAT OFFER
See This Suite in Our Window
SPECIAL
An Attractive Hard Rock Maple
Living Room Group
At a Really Low, Low Price!
as illustrated
Only a Few of These at These Prices
2-pc. Suite $189.00
Settee and Arm Chair or Rocker $18.90 DOWN
1 Settee 1 Arm Chair 1 Coffee Table 2 Step End Tables $245.00 $24.50 DOWN
3-Seater Settee foam cushions $129.50
Arm Chair foam cushions $59.50
Rocker foam cushions $59.50
Coffee Table $18.95
Step Table $18.95
End Table $18.95
CLOSED ALL DAY WEDNESDAY—OPEN FRIDAY TILL 9 P.M.
HOME Furniture COMPANY
825 FORT ST. (Above Blanshard St.) Phone EV 2-5138

Probably No Railway, People Say

Only Beavers Work on PNR

By JIM PEACOCK

SUMMIT LAKE, B.C. (CP)—A year today, Premier Bennett took a power saw in hand and cut down a symbolic fir.

"Work will never stop until this railway reaches the Yukon," he was quoted as saying before a gathering of notables who assembled at a clearing here to mark with pomp and ceremony the official start of construction of the Pacific Northern Railway.

That occasion came just one day ahead of the date specified in 1956 agreements between Axel Wenner-Gren and the B.C. government as the deadline for start of construction on the proposed 600-mile-long $300,000,000 rail line to the Yukon boundary.

It took place in a clearing, roughly 200 yards wide and three miles long, that was designated as the PNR marshalling yards.

Today, on the first anniversary of the formal opening, only the beavers are still working.

The symbolic tree lies where it came down, weeds and underbrush growing up around it. The gaily-decorated platform from which Premier Bennett and PNR president Bernard Gore spoke so confidently of the future lies broken and weather worn.

At the edge of the clearing and alongside the Pacific Great Eastern railway line which was to carry the PNR's traffic south from here, stands another proclaiming "persons seeking employment with this company are requested to make application through the local National Employment office."

Some 1,200 persons did seek employment at the NES office in Prince George, 30 miles south, where the PNR now is the frequent butt of the community's jokesters. None was hired by the line, which has employed a maximum of 14 men for less than three months.

Some businessmen in Prince George inject hope into their joking, aware that the line would bring great riches. But few would wager on a date when the continuous construction of the PNR—it's sometimes called Probably No Railway in Prince George—will begin.

The company has until July 31 to decide whether to stay in business.

HOW COULD IT HAPPEN TO RACHEL CADE?

Bonner 'Kidding' Canada

VANCOUVER (CP)—A CCF member of the legislature said yesterday Attorney-General Bonner has been 'kidding the rest of the people of Canada" about conditions at Oakalla prison.

Dave Barrett, member from Dewdney and the party's spokesman on welfare matters, said contradictory statements have been issued about the jail.

The attorney-general's department had informed the Canadian Corrections Association that the jail has a new, modern hospital.

Mr. Barrett said Oakalla patients exist in conditions barely above the primitive. Seventy patients were jammed in a space for 50 and mental patients were mixed with the physically ill.

SPECIAL
BLANKETS
HALF PRICE
Only 50¢
Page THE CLEANER
EV 2-3191
2929 DOUGLAS
OPEN 7 A.M. - 6 P.M.

Advertisers' Needs Studied

Needs of retail advertisers were studied in an intensive, three-day newspaper advertising workshop in Portland, Ore., held under the auspices of the Bureau of Advertising, American Newspaper Publishers Association. Victoria Press delegate Sid Sidaway, right, and Regina Leader-Post delegate Mark Hanna are shown studying a sales and advertising analysis prepared by Centralia, Wash., Daily Chronicle delegate Norris Stettler, standing.

Ex-Bank Director:

Fleming Not Told Of Pension Boost

TORONTO (CP)—A former director of the Bank of Canada Wednesday night made public a letter to Finance Minister Fleming stating he did not inform the minister that special pension provisions were being planned for the bank's governor and deputy governor six months before they were approved.

J. T. Bryden of Toronto, who submitted his resignation April 4, for health reasons, said, however, that a representative of the deputy finance minister was present at the directors' meeting Feb. 15, 1960, when the controversial provisions were approved.

In a conversation with the minister more than a year later, the letter adds, Mr. Fleming was "surprised to learn of this and I was also surprised that you did not know of it."

The pension issue was a factor leading to the government's request this month for the resignation of governor James Coyne.

Air Cadets From U.S. Guests Here

Members of 80 Kinsmen Squadron, Royal Canadian Air Cadets, played host recently to 30 cadets and senior members of the Washington Civil Air Patrol.

Visit was part of a "hands across the border" program initiated by the cadet units of Victoria and Seattle last year.

Included on the program was a luncheon, a tour of Victoria and a dance.

SALE
EXCEPTIONAL REDUCTIONS
FOUNDATION GARMENTS

CORSELETTES
Of rayon brocaded cotton and nylon taffeta, lightly boned, and inner belt styles, also boneless pull-on garments, for various figure types. Sizes 34 to 48 in the group. Reg. $12.50 to $20.00. Sale Price $7.95 to $13.95

GIRDLES AND FRONT-LACE CORSETS
In a wide selection from well known makers. Rayon brocaded cotton, nylon, taffeta and cotton mesh. Regular $6.00 to $22.50. Sizes 26 to 34 in the group. Sale Price $2.95 to $12.95

GIRDLES AND PANTIE GIRDLES
Boneless pull-on styles, by Gossard, Formfit and Grenier. Sizes small, medium and large. Regular $4.00 to $12.95. Sale Price ..... $2.95 to $4.95

BRASSIERES
Mostly cotton broadcloth, some black lace. "A", "B" and "C" fittings. Sizes 32 to 38. Regular $3.50 to $5.95. Sale Price... $2.49 to $3.95

Catherine Wilson's Corset Shop Ltd.
618 FORT STREET
Between Broad and Government EV 3-3333

for the HOLIDAYS PLAY CLOTHES

All White Cotton Drip-Dry SLIMS, SKIRTS and TOPS. Sizes 10 to 16. Each from $4.95 to $6.95

Lilian Henderson

Mix 'n' Match
In Easy-Care Acrel or Cotton
SHORTS • SKIRTS • TOPS

Linen, Casual
Topper Jackets
The Perfect Mate for a pleated skirt or sleeveless dress. Sizes 8 to 20 ..... $6.95

LeMays
LADIES' WEAR
Two Stores to Serve You
1600 DOUGLAS EV 6-3027
735 YATES EV 3-4845

JULY CLEARANCE

Topper Coats
Beige, yellow, red, green.
Reg. $24.95. SALE $14.95

Trotter Coats
Checks, pastels. Values to $42.50.
SALE $16.95

Trotter Suits
Reg. $24.95 to $59.95
SALE
$16.95 to $29.95

SPRING AND SUMMER
COATS
Values to $59.95
SALE ..... $19.95 to $29.95

JEAN BURNS Ltd.
1211 DOUGLAS STREET PHONE EV 3-3033

DICK'S JULY CLEARANCE

400 DRESSES
Comprising crepes, jerseys, cottons and novelties in spring and summer styling. Short sleeves, long and sleeveless are featured and have all been reduced from higher price lines, in sizes 10 to 22½. July Clearance Clean-Up Price $3.99

20 ONLY
WOMEN'S COATS
Reg. values up to $29.75. CLEAN-UP PRICE $10.00

50 ONLY—COATS
Reg. values to $39.75. CLEAN-UP PRICE $19.00

BLOUSES
Cottons, prints and arnel. Good sizes and colors. Regular $2.98 to $4.98. JULY CLEARANCE $1.99

COTTON SKIRTS
Reduced from $2.98 and $3.99 to CLEAN-UP PRICE $1.99

9 a.m. SPECIAL
COTTON DRESSES
Good sizes, styles and colors. Limit 2 to a customer. Terrific Values, SHOP AT 9 A.M. Regular from $2.98 to $3.98. CLEAN-UP PRICE ..... 99¢

DICK'S LADIES' WEAR
1324 DOUGLAS STREET PHONE EV 3-7552

GET THE BEST in FURNITURE REFINISHING
Repairs and Alterations
French Polishing
Color Changes
•
Refrigerators and Washers enamelled to your color choice
•
Watco Danish Oil
•
15 Years Serving Victorians
Don't Refurnish - Refinish
SPECIALTY FINISHERS LTD.
751 Discovery St. EV 3-4612

The Vanity's Great SEMI-ANNUAL Clearance SALE
STARTS Today, 9 o'Clock

Hundreds of pairs of Vanity's beautiful shoes are going on sale at tremendous reductions — broken sizes and short lines are marked at prices to suit your purse.

Values to $17.00 for $9.95
"Deb," "Valley's" included in this group. Our smartest styles in most sizes, widths AAAA to B.
Values to $17.00
SALE PRICE $9.95

SLIPPERS
In broken sizes.
SALE PRICE 95¢

Please do not ask us to refund or exchange at sale prices.

$11.00 Values for $4.95
Smart group of sandals and pumps in various heel heights.
Values to $11.00. SALE PRICE $4.95

HANDBAGS in White and Colors
Values to $5.00. SALE PRICE $2.95

Sandals, Ties and Pumps
Values to $9.00
SALE PRICE $3.95

$18.00 Values for $6.95
Group of smart pumps, most sizes in this group.
Values to $18.00
SALE PRICE $6.95

$10.00 Evening Sandals, $5.95
Gold and silver trimmed evening sandals.
Values to $10.00
SALE PRICE $5.95

Vanity Slipper Shop
1306 DOUGLAS STREET

½ PRICE SALE
CONTINUES

SPECIAL TABLE HATS TO CLEAR $2.95 to $5.00

CHRISTY AND SCOTT FELTS, CLEARING AT ½ PRICE

JEWELLERY, GLOVES ..... ½ PRICE

Minnie Beveridge

Millinery

764 FORT STREET EV 3-3452

Hospital Kept Alive By Courtemanche

MONTREAL (CP) — Dr. George Hori, president of Jean-Talon Hospital, said Wednesday there had never been any question of giving a 10-per-cent commission to Sen. Henri Courtemanche on grants received from the provincial government.

He told a provincial board of inquiry investigating the hospital's affairs the hospital "has always been in financial trouble."

It was during a particularly difficult period Sen. Courtemanche was approached with the proposal of obtaining a public hospital charter.

He said the hospital would not exist now if it were not for the senator. He was "very grateful" to Sen. Courtemanche.

Dr. Hori said it was probably because of income tax that Sen. Courtemanche was paid in cash, rather than by cheques, for his work at the hospital.

Courtroom Parade

Woman Apologizes After Day in Jail

Variety was the order of the day in city police court yesterday, with charges of breaking and entering, bail-skipping, purse theft, impaired driving and assault, in addition to the usual traffic and parking offences.

* * *

Besides these, a woman sent to jail for 24 hours the day before for contempt of court apologized to Magistrate William Ostler, had her apology accepted and was released.

Mrs. Gloria Boyko had refused to answer any questions in an assault case in which she was chief Crown witness. Magistrate Ostler pointed out such action only impeded the necessary course of justice.

Yesterday she testified, and Kenneth Harris, 128 Michigan, was convicted, fined $100 and placed under $250 bond to be of good behavior for a year.

* * *

Ernest Lageri, 1150 Johnson, pleaded guilty to breaking and entering Benny's Grill, 1020 Blanshard, with intent to steal. He was remanded to July 5 for probation report and sentence.

Const. Ivan Purdy told the court Lageri removed the putty from a rear window at the cafe, lifted out the glass and entered. Inside, he shifted a cigaret machine from the front to rear of the premises and forced the machine open.

Lageri was interrupted by a beat constable on patrol before taking anything, but eluded the officer. He was arrested shortly afterward in a downtown car-wrecking yard by Const. Purdy and Const. Lawrie Belfry.

* * *

Deloris James, 21, of 1319½ Broad, pleaded guilty to four charges of theft exceeding $50 and one of less than $50. All involved women's purses stolen from a washroom in a downtown department store.

She was remanded to July 5 for probation report and sentence.

Det. Deans Blackstock said that in each case—twice each on June 22 and 26, and once on June 27—Miss James went into the washroom, took a customer's purse from a hook and went to her room.

In the final case Tuesday, Miss James took the $55 contained in the purse and deposited it in her own bank account.

Another purse contained a $138 government pension cheque which she turned over to police following her arrest. In still another there was a $165 hearing aid which, with the purse, had not been recovered. All other purses were found.

* * *

Phillip Hack and Michael Kowall, both of no fixed address, appeared in court on charges of failing to show up for previously-set court hearings, after being brought here from Oakalla.

Both men jumped bail on charges of false pretences and were remanded to today.

* * *

Frederick A. Crewe, 1050 Southgate, pleaded guilty to impaired driving, following a minor accident on Johnson near Douglas late Tuesday. He was fined $250 and had his licence suspended.

* * *

In Colwood court, Fred Underwood, Songhees Reserve, was fined $10 for being in possession of liquor on the reserve.

ENGLAND'S NEXT KING

The name tapes on his clothes say merely "No. 89." But everybody at school knows who he is and for what he is destined. Although he is still a child, there is endless discussion on who his wife may be or if he will marry for love. And his mother has still found no easy answer to the question, "Can anyone in his position really grow up normally?" Don't miss "The Next King Of England" in July

McCall's

ON ALL NEWSSTANDS NOW

CLEARANCE

ALL SUMMER COATS - SUITS ½ PRICE

Reg. $39.95 to $59.95

SALE $19.95 to $29.95

DRESSES 3 GROUPS

$8 $10 $15

BUDGET TERMS AVAILABLE

It's Llyle's for Smarter Styles

LYLE'S Ladies' Wear

1441 Douglas Street EV 3-9622

La-Barr's TOWN and COUNTRY WEAR

OPEN FRIDAY TILL 9 P.M.

Anniversary Sale

STARTS TODAY — 9 A.M.

Gladys Baker thanks you for your patronage

It's our 12th Birthday . . . but the presents are for you. Hurry for bargains . . . terrific selection for early shoppers.

WE'RE BURSTING WITH BARGAINS!

FREE

Brassiere and Girdle will be professionaly fitted to suit a lucky lady.

GET YOUR NAME IN FOR THE DRAW!

GIRDLES

GROUP 1— Acrobat and discontinued numbers. Reg. to $6.00. Anniversary Sale $2.99

GROUP 2— Formfit and discontinued numbers. Reg. to $10.00. Anniversary Sale $4.99

Sale 99¢

NYLON HOSIERY

Seamless and seams . . first of a well-known brand, sizes 8½ to 11. 60-15, 45-30.

ANNIVERSARY SALE 99¢ Pair

SLIPS

Broken line of full and half-slips, white and colors.

25% OFF

BRASSIERES

Group 1— Reg. to $3.00. Anniversary Sale... 99¢

Group 2— Reg. to $6.50. Anniversary Sale... $1.99

GARTER BELTS

Satin, cotton and nylon, 22" to 30". Anniversary Sale ..... 99¢

25% OFF!

- Blouses
- Robes
- Gowns—nylon, cotton
- Pyjamas—nylon, cotton, flannelette
- Cotton Dresses
- Sweaters—bulkies and classics

We specialize in fitting brassieres and girdles. Bras—28AA to 46E Girdles—22" to 36"

GLOVES AND EVENING MITTS

Nylon, rayon and sheer. Regular to $2.50. Anniversary Sale 69¢

MANY OTHER UNADVERTISED SPECIALS

La-Barr's TOWN AND COUNTRY WEAR

732 FORT STREET PHONE EV 2-3932

MANUFACTURED BY AN ALL CANADIAN COMPANY

WHITE CROSS SHOES HY-GE-NIC

Gilmour COMFORT FOOTWEAR

1401 Douglas St., Bank of Toronto Bldg.

AT... Gibson's

SHOP EARLY TODAY

JULY CLEARANCE SALE

SAVE UP TO ½ Off

COATS

Choose from Camel Hair, Mohair, Tweed, Blin et Blin . . . also many white coats.

$19.85 to $69.85

DUSTERS

Summer weights, boucles. Reg. to $35.00.

SALE PRICED $19.85

SUITS

Wool knits in a good range of shades and styles. Reg. to $69.95.

$24.85 to $39.85

DRESSES

Jacket dresses, silks, cottons, jerseys. Reg. to $69.95.

$8.00 to $39.85

SPORTSWEAR

Featuring co-ordinated sets in gay floral cotton, including golfer co-ordinated sets in light weight viyella. Reg. to $19.95.

SALE PRICED FROM $5.99 to $10.99

MILLINERY

Many of summer's prettiest hats. Reg. to $19.95.

SALE PRICED ½ Off

PLEASE! NO EXCHANGES AT THESE LOW PRICES!

GIBSON'S LADIES' WEAR

708 VIEW STREET—at DOUGLAS

Free Customer Parking at "View Parking"—Across from Gibson's

Saskatchewan Dam

Vast Land Tract Not Irrigable

REGINA (CP)—Half of the irrigable acres under the South Saskatchewan River dam project n be unsuitable for irrigation but agriculture men are not worried.

As Saskatchewan Agriculture Minister I. C. Nollet said Wednesday, "It's just a normal replotting."

It was revealed this week at the annual Agriculture Institute of Canada convention here that more than half of the 430,850 acres that originally were to be irrigated under the giant-sized project are unsuitable for irrigation.

The dam was started in 1958 and, when completed in 1965, will be the largest earth dam in Canada.

ITCHING
of ECZEMA, psoriasis, hives, allergy and detergent rashes, quickly relieved with healing DAVIS PHURITUS CREAM. At Orme Prescriptions, 737 Yates St., in Victoria. Greaseless—flesh color. Three sizes.

SPCA Seeks Owner Of Exhausted Pigeon

CAMPBELL RIVER—An exhausted banded pigeon which may have lost his way in a race is being held by local SPCA officials pending a claim from its owner.

The pigeon, black and white with iridescent feathers down the breast, bears the band number AA-60-2442.

Health Plan Probe Begun

OTTAWA (UPI)—Canada's royal commission on health insurance got down to business yesterday with chairman Emmett M. Hall calling for an "objective, calm and dispassionate" inquiry into the controversial subject.

Hall, chief justice of Saskatchewan, said he would be "greatly disappointed" if the health services probe was not held in an objective atmosphere.

After the first organizational meeting of the seven-member commission, Justice Hall declined to say whether or not the commission's work would culminate in a decision on a national health insurance plan.

DREAD DISEASE

Leprosy sufferers in India's Uttar Pradesh state totalled 114,110 in 1961, compared with 84,612 in 1957.

SEE Dorman's NOW OUT OF THIS WORLD BARGAINS ON PAGE 2

ORMONDS
Chocolate
GRAHAM WAFERS
are TOPS!
"BAKED IN B.C."
At all Grocers and Food Markets

Manitoba Smoke Reaches Iowa

Fire Battle Nip and Tuck

WINNIPEG (CP)—A nip-and-tuck battle to check fires wiping out timber stands throughout Manitoba continued unabated Wednesday.

Eight aircraft, 14 bulldozers and 550 men have been thrown into the fight against 49 fires.

Forestry officials reported the 150 firefighters, including a 50-man army contingent, had contained the stubborn blaze in the Whiteshell forest reserve 75 miles east of here.

This fire has burned through more than 25,000 acres of bush in its two-week life and has spread across the border into northwestern Ontario.

Smoke from the fire has drifted south across the border cutting visibility in eastern North Dakota and northwestern Minnesota to one-third of normal.

Visibility in Fargo, N.D., was five miles and forest rangers report the smoke has drifted as far south as Iowa.

Nineteen fires in remote northern Manitoba areas are not being fought at all because they are inaccessible.

Another big fire which menaced the village of Cowan, 260 miles northwest of here, has veered away from the community.

Officials say the village is safe unless a rapid wind shift sends the fire raging south.

Meanwhile lightning storms with little rain, which again struck northwestern Ontario overnight, caused 26 new forest fires in the area stretching from Fort Frances north to Sioux Lookout.

In B.C. suppression crews have been reduced in the Prince George forest district and more cuts are expected today as the forest fire situation continues to ease.

Only 15 fires are burning and they are being mopped up by 86 men and six bulldozers.

Glenlyon Prizes Presented

Main awards at closing exercises of Glenlyon Preparatory School were taken by Michael Claxton, who on the head of school academic award, Lyn Bell, awarded the Morton Shield for best all-round boy, and Ian Chard, Macdowall Shield for character and conduct.

Tuesday's closing exercises were the 29th in the history of the school.

FORM PRIZES

Winners of the form prizes: 1. M. Claxton, head of school Form VI; 1. A. Hughes, 2. P. Waters, Form V; 1. N. Gudewill, 2. J. Vant Haaf, Form IV; 1. R. Walker, 2. P. Pearlman, Form III; S. Taylor, Form IIA; W. Cupples, Form IIB; 1. B. Homer, 2. R. Charles, Form 1A; D. Mears, Form IB.

In subject prizes, T. Price and B. Sutherland won the Vernon-Jackson history award.

OTHER AWARDS

Others: N. Robertson, scripture; D. Fitzgerald, science; K. Martin, mathematics (Wade Prize Senior); G. Finch-Noyes, junior mathematics; C. Denny, geography; E. Donald, Latin; L. Edwards, English; C. Garrett-Petts, French; D. Bell, senior art, and J. Stockdill, junior art.

Effort and achievement awards were won by M. Veres, W. Squire, M. Lawson, P. Kjekstad, C. Sanderson, J. Kennedy, M. Willis, J. Payne and M. Donegani.

CRICKET HONORS

The McGiverin Bat for best all-round cricketer was awarded to T. Mercer; Cupples Bat for junior under 12, M. Price; junior bowling, P. Gudewill; Ryland Trophy for inter-team play, Lynn Bell's side.

Today's Events

Victoria Rotary Club, 12.10 p.m., Empress Hotel . . . **Victoria Optimist Club,** 12.10 p.m., Yarrow Building . . . **Oak Bay Kiwanis Club,** 6.15 p.m., Oak Bay Beach Hotel.

FUN FASHIONS
For the Holiday Weekend and All Summer Long!

Slim Jims and Pedal Pushers
In pastels, stripes and bright colors. Sizes 10 to 18. From $2.98

BLOUSES
By Smarteen and Susan Van Heusen—with short sleeves or sleeveless. From $2.98

2-PC. SPORTS OUTFITS
Sleeveless top and straight skirt in carefree drip-dry fabric. Lovely pastel shades $7.49 to $12.98

MARJORIE HAMILTON FIT-ALL DRESSES
Good selection of newest styles $6.98

COTTON CREPE PYJAMAS AND NIGHTIES
Lovely for camping or holidaying. S.M.L. $2.98

Lady Mae SHOPPE 824 YATES ST. Theatre Row

COTTON DUSTERS AND TERRY CLOTH MUU MUUS
Suitable for beach or travel. From $4.98

JIM BRYDEN

BUY NOW AND SAVE
at
STYLERITE'S
FABULOUS SUMMER SHOE SALE

Tremendous Reductions on Shoes for All the Family

STYLERITE SHOES

JOE GILMOUR

"Happy Feet Make Happy Faces"
1404 DOUGLAS at JOHNSON
OPEN FRIDAY TILL 9 P.M.
Phone EV 5-3613

JULY CLEARANCE
STARTS TODAY
1/3 OFF

DRESSES Reg. from $14.95 to $45.00 — 1/3 Off
COATS Reg. from $35.00 to $125.00 — 1/3 Off
SUITS Reg. from $34.95 to $75.00 — 1/3 Off

HATS, BLOUSES 1/3 OFF
ALL SALES FINAL
Crown Dress & Hat Shop
614 VIEW STREET PHONE EV 3-7914

SEMI-ANNUAL **SHOE SALE** STARTS THURSDAY
Ladies' Broken Lines and Discontinued Patterns—Sizes 4½ to 11 in the Group

- **DR. LOCKE SHOES:** A limited number. Discontinued patterns. Reg. 19.95 — 15.95
- **CLARK'S.** Dress and walking pumps in bone, black, blue, brown. Reg. 16.95 — 12.95
- **CATHCART'S** and others. Dress and walking pumps and ties. Reg. to 16.95 — 10.95
- **A SELECTION** of round toe and broad heel pumps and ties. Reg. to 16.95 — 6.95

SORRY, NO EXCHANGES, NO REFUNDS
Cathcart's
WM. CATHCART CO. LTD.
620 FORT ST EV 4-6111

Sun-up prices are down down down

Now enjoy Sun-up for less than 3¢ a juice glass!

Sun-up prices are lower than ever . . . in spite of new high prices on many other breakfast drinks. The reason—Sun-up is growing in popularity. And all it takes is one glass to see why!

Sun-up is delicious . . . especially ice cold. Sun-up's flavour gets bolder as it gets colder.

Sun-up is nutritious . . . Sun-up gives *both* vitamins C and A to help maintain the whole family's good health . . . provides the Vitamin C our bodies cannot store, yet need daily!

Treat your family to Sun-up at breakfast or as a wholesome refresher through the day. Start tomorrow and save 15¢ on the 14-ounce jar, or 5¢ on the 7-ounce jar!

INSTANT
SUN-UP
The Breakfast Drink with Vitamins C and A

VICTORIA OFFICE
TELEPHONE EV 3-4111

CLASSIFIED WANT ADS

DUNCAN BUREAU
TELEPHONE 1600

AFTER-HOUR TELEPHONES
11.30 p.m. to 8 a.m.
Sports EV 3-7000
Editorial EV 3-4509 or EV 3-8309
Circulation EV 3-0725

SUBSCRIPTION RATES
Wherever carrier service is maintained: $2.00 per month.
Single copy sales price: 10 cents daily; 14 cents Sunday.
By mail: Canada, Great Britain, Yukon Territory, one year, $18; six months, $10.00; three months, $5.00; single month, $2.00; Australia, month, $2.50; U.S.A., month, $2.00. Foreign, $3.00 per month.

Authorized as second-class mail, Post Office Department, Ottawa.
Member of Audit Bureau of Circulations.

CLASSIFIED RATES
20c per line per day; 51c per line per three days; $1.05 per line per six days; $3.91 per line for one month (26 days). Above rates apply to consecutive insertions only. Sunday single insertions 22c per line. Contract rates on application. Minimum advertising, two lines.

Birth Notices, $1.25 per insertion.

Marriages, Engagements, In Memoriam Notices, Cards of Thanks, Death and Funeral Notices not exceeding 12 lines, $1.75 first insertion and $1.25 for subsequent insertions. Each additional line 17c daily.

In the event of an error occurring the liability of Victoria Press, Ltd., shall not exceed the charge for the space actually occupied by the item in question.

TERMS OF PUBLICATION
The Victoria Press, Ltd., shall not be liable for non-insertion of any advertisement beyond the amount paid for such advertisement.
All Claims on error in publication shall be made within 12 hours thereafter and if not made shall not be considered. No claim will be allowed for more than one incorrect insertion nor for errors not affecting the value of the advertisement.
All advertising copy will be subject to the approval of the Victoria Press, Ltd., who reserve the right in its sole discretion to classify, reject or insert copy furnished.

DUNCAN BUREAU
Duncan Chamber of Commerce Bldg.
Post Office Box 182
Telephone Duncan 1600

Replies to private box numbers now available only from 9.00 a.m. to 5.30 p.m., Monday to Friday inclusive at the Main Office of Victoria Press Ltd., 2631 Douglas Street, and at the Duncan Bureau, Duncan Chamber of Commerce Bldg.

1 BIRTHS

ORTON — Born to Ron and Kathy Orton at St. Joseph's Hospital on June 24, 1961, a daughter, Wanda Louise, 8 lbs. 9 ozs. Sherry and Trent have a new sister. Many thanks to Drs. J. F. Tysoe, R. W. Morgan and staff at St. Joseph's Hospital.

SAUNDERS—Born to Henry and Ila Mae Saunders, 3937 Smuggler's Cove Rd., Victoria, B.C., at the Royal Jubilee Hospital, on June 26, 1961, a daughter, Jana Mae, a sister for Anita and Mardee. Thanks to Dr. Mair.

5 DEATHS and FUNERALS

AYLMER—Dr. Arthur Lovell Aylmer of 2362 Pacific Avenue, aged 88, at Vancouver, B.C., on June 28, 1961; born at Melbourne, Que. Survived by his wife, Charlotte, one son, Hugh Yates Aylmer, both of Victoria.
Funeral service at Hayward's Chapel on Friday, June 30, 1961, at 1.30 p.m., Rev. Canon R. E. F. Howell officiating. Cremation. Supervised parking adjoining the chapel.

BELL—In hospital in Victoria on June 28, 1961, Faith Mary Bell, in her 93rd year, of 336 Douglas, widow of the late Frederick A. Bell; a resident here for 10 years, formerly of Vancouver. She leaves one son, Victor, in Victoria and one sister in England.
Funeral services will be held in McCall Bros.' Floral Funeral Chapel, Vancouver and Johnson Streets, on Thursday, June 29, at 10.15 a.m., Rev. J. A. Roberts officiating, followed by cremation.

CATON—On June 28, 1961, at St. Joseph's Hospital, William Henry Caton, aged 76 years, of 59 South Turner St., a resident here for 24 years, formerly of Port Coquitlam. He leaves his wife, Louisa; one son, Arthur of Victoria; one daughter, Mrs. P. (Hilda) Colodin of Port Coquitlam; two grandchildren; two great-grandchildren; one brother, Thomas of Victoria; one sister, Annie Phillips of Vancouver and two sisters in England. He was a member of the Open Door Spiritualist Church.
Funeral services will be held in McCall Bros.' Floral Funeral Chapel, Vancouver and Johnson Sts., Tuesday, July 4 at 3.30 p.m. Rev. Elsie Tingley officiating, followed by cremation.

FORD—At the Gorge Road Private Hospital on June 26, 1961, Prothesa Mary Ford, aged 74 years, of 3813 Hobbs Road, a resident of this city for eight years, formerly of Winnipeg, Man. She leaves her husband, Alex; two sisters, Mrs. Bessie Swift of Victoria, and Mrs. Hilda Foote of California; two brothers, Mr. J. Fletcher of Kelvington, Sask., and Mr. N. Fletcher of Winnipeg.
Funeral services will be held in McCall Bros.' Floral Funeral Chapel, Vancouver and Johnson Streets, Thursday, June 29, at 1.15 p.m., Rev. Canon George Biddle officiating. Interment in Royal Oak Burial Park.

JESS—Suddenly on June 26, 1961, in hospital in Victoria, James Jess, aged 18 years, of 1239 Balmoral Rd., a resident here for 5 years, formerly of Calgary. He leaves his parents, Mr. and Mrs. David Jess at home; one brother, Sam of Victoria; one sister, Michele of Victoria; one nephew, Daniel. He was a student of Victoria High School.
Funeral at McCall Bros.' Floral Funeral Chapel, Vancouver and Johnson Sts., Friday, June 30, at 3.30 p.m. Interment in Royal Oak Burial Park.

MAGNUSSEN—In Victoria, B.C., on June 26, 1961, Mr. Gustav S. Magnussen, aged 73 years, born in Tonsberg, Norway, and a resident of Victoria for the past 6 years, late residence, 1119 Princess Ave. He leaves his sons, Ernest J. Magnussen, Langdon, N.D., George, Raymond and Donald; and his daughters, Mrs. C. (Ruth) Rowland, Winnipeg, Man., Mrs. C. (Lucille) Storey, Eatonia, Sask., and Mrs. J. (Eileen) Eichel, Cremona, Alta.; grandchildren; his brother, Magnus Magnussen, Kerrobert, Sask., and relatives in Norway.
Funeral services will be held in the Sands Mortuary Limited "Memorial Chapel of Chimes," on Thursday, June 29, 1961, at 3 p.m. Interment in the Royal Oak Burial Park.

McKELVEY—At St. Mary's Priory, Langford, B.C., on June 26, 1961, Mrs. Theodora Ellen McKelvey, aged 85 years; born in England and had been a resident of Langford for the past four years, formerly of Winnipeg, Manitoba. Survived by her sister, Mrs. Rosa May Anderson of East Sooke, B.C.
Funeral services will be held in the Sands Funeral Chapel of Heather, Colwood, B.C., on Friday, June 30, 1961, at 10.30 a.m., Rev. D. A. Hatfield officiating. Interment in the Colwood Burial Park.

MORTON—In hospital in Victoria, on Wednesday, June 28, 1961, Annie S. Morton, aged 79 years, of 1058 Oliver St., widow of Robert Morton, born in Birmingham, England, resident here since 1939. She is survived by her daughter, Mrs. J. I. (Ida) Ramsay, at the residence; two grandchildren, Peter and Tami Ramsay.
Private funeral services will be held in McCall Bros.' Family Chapel, main building, Friday, June 30, at 2.15 p.m., Rev. Canon George Biddle officiating, followed by cremation. Flowers gratefully declined.

NG—In Ganges, B.C. on June 26, 1961, Fim Wing Ng, aged 76 years, of Port Alberni, B.C.; born in China and a resident of British Columbia for 41 years.
Funeral service in Ganges United Church on Thursday, June 29, at 2 p.m., Rev. Nora Hughes, D.D., officiating. Interment in Union Cemetery. Hayward's Funeral Home, Ganges, directors.

PEARCE—In Victoria on Tuesday, June 27, 1961, Isabelle Mary Pearce of 630 Yates St. She was born in Scotland and had been a resident of Victoria for the past 15 years. She is survived by one son.
The Rev. Emma Smiley will conduct the funeral service on Friday, June 30, at 2.00 p.m. in Chaplin's Funeral Chapel. Cremation.

PERRY—In Victoria, on June 27, 1961, Agnes Rose Perry of 2521 Forbes St., aged 83 years; born in Shropshire, England, and a resident of this city for the past 15 years, formerly of Kinistino, Sask. She is survived by her husband George at the residence; four sons, Richard at Newton, B.C.; William of Kinistino, Sask.; Harry in Herefordshire, England, and Edwin of West Rhyn, England; four daughters, Mrs. F. (Hilda) Jones of Oswestry, England; Mrs. B. (Rose) Fidler of Neelin, Man.; Mrs. C. (Edith) Owens of Prince Albert, and Mrs. C. D. (Elsie) Ellis of Victoria, B.C.; 34 grandchildren and 22 great-grandchildren; one brother, William Smallman of Herefordshire, England; two sisters, Mrs. H. (Emily) Davis of England and Mrs. (Esther) Hegarty of England.
Funeral services will be held in McCall Bros.' Floral Funeral Chapel, Vancouver and Johnson Streets, on Friday, June 30, at 1.15 p.m., Rev. S. Sears officiating. Interment in Royal Oak Burial Park.

POST—At the residence, 1033 Hillgrove Rd., Sidney, B.C. on June 27, 1961, Mr. Gilbert Frank Post, aged 50 years, born in Victoria, B.C., and a resident of Sidney for the past two years. He leaves his wife, Sarita, and son, Neil, at home; his mother, Mrs. N. Post, 931 Selkirk Ave.; his brother, James Post, Victoria, B.C., and his sister, Mrs. J. (Bertha) Motto, Seattle, Washington.
Funeral services will be held in the Sands Funeral Chapel of Roses, Sidney, B.C. on Friday, June 30, 1961 at 3.00 p.m. Rev. Canon F. C. Vaughan-Birch officiating. Interment in the Royal Oak Burial Park.

REILANDER—In Victoria on June 27, 1961, Valentine Reilander of 3172 Wascana Street, aged 72 years, a resident of Victoria for the past 5 years, formerly of Regina, Sask. He is survived by three sons, Lieut.-Col. Norbert of Kingston, Ont.; Valerian and Clarence, both of Regina, Sask; four daughters, Mrs. R. (Vera) Wild of Vancouver, B.C.; Mrs. C. (Mary) Rowley of Victoria and Mrs. D. (Bernadette) Bruce of North Surrey and Mrs. J. (Angela) Rowley of Port Alberni; one brother, Gus, of Vancouver, B.C., and three sisters, Mrs. B. Heidt of Saskatoon, Sask., Mrs. Bertha Schaefer and Mrs. B. Rieger, both of Regina, Sask.; 29 grandchildren and one great-grandchild.
Prayers will be offered in McCall Bros.' Floral Funeral Chapel, Vancouver and Johnson Streets, Sunday, July 2, at 8 p.m., and mass will be celebrated in St. Andrew's Cathedral Monday, July 3, at 11 a.m. Interment in Royal Oak Burial Park.

TURNER—Passed away in hospital on June 28, 1961, Mrs. Alexandrina (Ina) Turner, beloved wife of Harry Turner of 3888 Cedar Hill Road, Victoria, born in Scotland, and a resident of Victoria for the past 26 years. Besides her husband she leaves one son, John Charles Turner of Victoria, two grandchildren.
Funeral service will be held at the Thomson & Irving Funeral Chapel on Friday, June 30 at 1 p.m. Rev. T. G. Griffiths officiating, followed by cremation.

VERNON—In Victoria, on June 27, 1961, Elsie Linea Vernon, aged 62 years, of 2034 Ferndale Rd., born in Lethbridge, Alta., and resident here for 25 years. She leaves her father, Frank O. Soderberg, Conrich, Alta.; one son, Dr. Maurice Arthur Vernon of Calgary, Alta.; one sister, Mrs. S. R. (Myrtle) Tilley in Calgary, Alta., and four brothers, William, Gordon, Fred and Harold Soderberg, all of Conrich, Alta.
Funeral services will be held in McCall Bros.' Floral Funeral Chapel, Vancouver and Johnson Sts., Friday, June 30, at 10.15 a.m., Rev. H. J. Armitage officiating. Interment in Royal Oak Burial Park.

INDEX TO WANT AD HEADINGS

Classification	No.	Classification	No.
Acreage for Sale and Wanted	156	Houses for Sale	150
Announcements	14	In Memoriam	9
Antiques	85	Listings Cancelled	148
Apartments for Sale	133	Listings Wanted	149
Auto Body Work and Painting	109	Livestock and Supplies	92
Auto Repairs and Service	108	Lost and Found	20
Auto Financing and Insurance	110	Machinery	72
Bands, Musicians and Orchestras	12	Male Help Wanted	21
Bicycles and Motorcycles	66	Male or Female Help Wanted	25
Births	1	Marriages	3
Boats and Marine	80	Miscellaneous for Sale	82
Building Supplies	61	Miscellaneous Wanted	83
Burial Parks and Cemeteries	13	Miscellaneous to Rent	138
Business Opportunities	145	Monumental	11
Business Personals	40	Mortgage Loans and Insurance	141
Cards of Thanks	8	Moving and Hauling	115
Cars for Sale	100	Musical Instruments	63
Cars and Trucks Wanted	112	New Car Directory	99
Chicks, Poultry, Hatching Eggs and Supplies	91	Parts, Tires and Accessories	107
Coming Events	15	Personal Loans	140
Commercial Properties	157	Personals	39
Cottages and Campsites	117	Pets	90
Country Homes and Properties	151	Places to Visit	16
Dancing	43	Professional Services	37
Deaths, Funerals and Lodge Notices	5	Property for Sale	154
Education	42	Property Wanted	155
Engagements	7	Restaurants	18
Exchange Real Estate	147	Room and Board	120
Farms for Sale and Wanted	158	Rooms to Rent	121
Farm Implements	74	Rooms Wanted	122
Female Help Wanted	26	Salesmen and Agents	22
Flats and Apartments to Rent, Furnished	128	Situations Wanted, Male	29
Flats and Apartments to Rent, Unfurnished	129	Situations Wanted, Female	30
Flats and Apartments Wanted	130	Situations Wanted, Male or Female	31
Florists	21	Sporting Goods	79
Foreign Import and Sports Cars	101	Stoves and Furnaces	67
Fuel	60	Swaps	84
Funeral Directors	10	Teachers Wanted	27
Furniture	62	Timber	81
Garden Supplies	74	Tools for Rent	73
Halls, Stores and Offices to Rent	137	Travel	38
Hotels	116	Trade Schools	41
Housekeeping Rooms to Rent	125	Trailers and Trailer Parks	111
Housekeeping Rooms Wanted	126	Trucks	106
Houses to Rent, Furnished	132	TV, Radio, Sales and Service	64
Houses to Rent, Unfurnished	133	Vacation Guide and Summer Resorts	113
Houses Wanted to Rent	134	Wanted to Borrow	142
		Wanted to Buy, Houses	152
		Wanted to Rent, Miscellaneous	139

8 CARDS OF THANKS

I wish to sincerely thank the many friends, neighbors, and relatives for the prayers, floral tokens, cards, and words of sympathy in my recent bereavement in losing my dear husband, Norman. Special thanks to Rev. Father Belanger, and Rev. Father Duggon, P.T.I. staff ship's company, pallbearers, and all who have been so kind and helpful at this time.—Mrs. Catherine Collins.

10 FUNERAL DIRECTORS

McCALL BROS.
Funeral Chapels
1400 Vancouver St.
EV 5-4465 EV 5-4466 EV 5-4467

McCall's Chapels are air-conditioned, fitted with aids for the hard-of-hearing. Supervised parking space for 50 cars.

THURSDAY
BELL, Faith Mary
10.15 a.m.—Floral Chapel.
FORD, Prothesa Mary
1.15 p.m.—Floral Chapel.
REID, James
3.15 p.m.—Floral Chapel.

FRIDAY
VERNON, Elsie
10.15 a.m.—Floral Chapel.
PERRY, Agnes Rose
1.15 p.m.—Floral Chapel.
MORTON, Annie Sophia
2.15 p.m.—Private service, Family Chapel.
JESS, James
3.30 p.m.—Floral Chapel.

SUNDAY
REILANDER, Valentine
8.00 p.m.—Prayers. Floral Chapel.

MONDAY
REILANDER, Valentine
11.00 a.m.—Mass, St. Andrew's Cathedral, Blanshard Street.

TO BE ANNOUNCED
CATON, William Henry.

Three Funeral Chapels Dedicated to Thoughtful and Understanding Service
SANDS
MORTUARY, LIMITED
"Memorial Chapel of Chimes"
Quadra Street at North Park Street
Victoria, B.C. EV 3-7511
SANDS
FUNERAL CHAPEL OF ROSES
Fourth Street at Sidney Avenue
Sidney, B.C. GR 5-2932
SANDS
FUNERAL CHAPEL OF HEATHER
Colwood Corners, Colwood, B.C.
GR 8-3821

THOMSON & IRVING
Funeral Chapel
Est. 1911 Formerly of Winnipeg
A Dignified and Understanding Service at Moderate Cost
PRE-NEED AT NEED
SHIPMENTS
1625 Quadra Street. Phone EV 4-2612

HAYWARD'S
B.C. FUNERAL CO., LTD.
Established 1867
The Hayward Family
Bruce M. Leyden, formerly of Calgary
734 BROUGHTON ST. EV 6-3505

CHAPLIN'S FUNERAL CHAPEL
980 Quadra Street EV 4-5012
Kindness—Courtesy—Service

11 MONUMENTAL

MORTIMER'S
MONUMENTAL WORKS
ESTABLISHED 1877
"The Finest in Craftsmanship"
833 David Street EV 3-6421

STEWART MONUMENTAL WORKS, Ltd. Monuments since 1896. 1408 May Street. EV 4-3452.

VICTORIA MONUMENT, LIMITED
"Memorials of Distinction"
740 Finlayson at Douglas. EV 2-3834

12 FLORISTS

BROWN'S
Flowers for Every Occasion
EV 4-6612. EV 4-3521 Nights

POSY SHOP
In The Yarrow Bldg.
623 Fort Street EV 5-2475

BALLANTYNE'S
EV 4-0555
One No.—3 Phones. Charge by Phone

SWEETHEART FLORIST
OPPOSITE JUBILEE HOSPITAL
1801 FORT EV 2-3331

13 CEMETERIES AND BURIAL PARKS

ROYAL OAK BURIAL PARK
MUNICIPALLY OPERATED
Complete interment or cremation arrangements made direct. Phone GR 9-3213 for further information.

PLOT FOR SALE IN ROYAL OAK. High ground. $75. EV 5-4730.

14 ANNOUNCEMENTS

CHILDREN'S THEATRE, OAK Bay and Royal Oak districts. Summer session. Speech, singing, play production. Qualified instructors. Ph. EV 2-7372.

ENJOY A REAL OLD-FASHIONED cup of tea in old-world surroundings. Now served daily. Craigflower Manor, 110 Island Highway.

CHUCK ROSE (JOURNEYMAN) formerly of Vancouver and Nanaimo now at Finnerty's Barber Shop, 897 Esquimalt Rd.

15 COMING EVENTS

BINGO — BINGO
I.O.F. COURT VICTORIA
THURSDAY, JUNE 29TH
8 P.M.
K. OF P. HALL
CORMORANT STREET
Always Good Prizes
DOOR PRIZES
TWO ATTRACTIVE JACKPOTS
Plus Snowball Bingo
The ONLY Snowball Bingo in town. A $130.00 bonus is riding in each general admission game until it is won. Come in and try your luck. It could be you.
Main jackpot $125.00 and 52 Calls.
ADMISSION $1.00—20 GAMES
Extra Cards 50c
Four Extra Games 25c
Help Us to Help Retarded Children
Courtesy Always

BINGO
THURSDAY, JUNE 29TH, 1961
8 p.m.
THREE JACKPOTS—$315.00
1 at 58 Calls
$1.00 a Card—Extra Cards 50c
4 Games for 25c
The Friendliest Game in Town
PRO PATRIA BRANCH
635 Courtney Street

BOB STRACHAN WILL DISCUSS the New Party and the unions at Douglas St. CCF Hall, 7.30 p.m. sharp, Thursday, June 29. Public cordially invited.

BINGO — BOILERMAKERS' HALL, 802 Esquimalt Rd. Every Friday, 8 p.m. New management, new deal. Ample parking space. Jackpots. Everybody welcome.

CCF STRAWBERRY SOCIAL FRIday, June 30, 8 p.m., 721 Courtney Street. There will be games and prizes. Strawberry shortcake and tea will be served. Admission 50c.

ARMY, NAVY & AIR FORCE VETS
BINGO
Every Wednesday, Friday, Saturday.
1001 Wharf EV 3-4923

16 PLACES TO VISIT

SEE THE HEATHERBELLE PERforming dogs. 1-hour shows. 4511 West Saanich Road. 2.15 and 3.15 p.m.; 7.30 and 8.30 p.m. daily. Call GR 9-2651.

BIRTHDAY PARTY? Take the children to Rudy's Pet Zoo, Durrance Rd.

18 RESTAURANTS

WOLF'S Chicken Crazy. Chicken to suit all tastes. Pat Bay Hiway.

20 LOST AND FOUND

LOST — PALE YELLOW AND green budgie, "Timmy," on Saturday, around Langford Lake. Phone GR 8-3219.

LOST, GREEN BUDGIE, NO BAND, no tail feather, James Bay district. Reward. 324 Government. EV 3-6741 evenings.

LOST, WEDNESDAY, EATON'S washroom, brown bag containing Birks parcel and corsage. Finder please phone GR 7-2794.

LOST—BLACK AND WHITE KITten in Shelbourne-McRae district. EV 2-5951.

LOST — CHILD'S GLASSES AT Beaver Lake, Sunday afternoon. Call EV 6-2779.

LOST, LEATHER - BOUND BLACK notebook containing miscellaneous data and cost figures. GR 7-2982.

LOST YOUR PET? HOMES WANTed, found. S.P.C.A. EV 3-0814.

LOST—SMALL RED AND WHITE tricycle from Taylor St. EV 2-0488.

21 MALE HELP WANTED

JANITOR, FULLY EXPERIENCED, with supervisory ability. Have own car. Night work 10 p.m. to 7 a.m. Permanent position. Victoria Press, Box 228, or phone EV 3-1758, 8.30 a.m. to 4.30 p.m.

PART-TIME BOOKKEEPER, PREFerably living Shoal Harbor-Sidney locality. Please give references and basis of remuneration expected. Victoria Press, Box 222.

FARM HAND OR MARRIED couple on Salt Spring Island for dairy farm. All Dutch farmhouse. Phone 234-M Ganges.

COOK - HANDYMAN REQUIRED for 16-man logging camp near Prince Rupert. GR 7-1078.

22 SALESMEN, AGENTS

SALESMAN'S DREAM
TIME FOR WORK
TIME FOR PLAY

No. 1—$300 Monthly guaranteed plus liberal bonuses.
No. 2—The dignity of appointment selling.
No. 3—Opportunity for advancement. All our executives selected from the ranks. Car necessary.
No. 4—Free Sales Course.

For further particulars
Apply
850 Gordon St., Suite 2
Week Days 9.30 a.m. to 11.30 a.m.

REAL ESTATE SALES MGR. required by prominent Victoria realtor. Must be a strong closer and good organizer. Victoria Press, Box 221.

25 MALE OR FEMALE HELP WANTED

HAPPY MARRIED COUPLE WORK together full or part-time in the fabulous food supplement industry. Modest investment required. See and hear the Nutri-Bio marketing plan. For appointment, GR 9-3412 between 10 a.m. and 5 p.m.

26 FEMALE HELP WANTED

LABORATORY TECHNICIAN
Required for 123-bed general hospital. New 300-bed hospital under construction. Salary from $278 to $312.50, consideration given for previous experience. Apply stating age, experience and qualifications to the Administrator, Nanaimo General Hospital, Nanaimo, B.C.

FULLY EXPERIENCED BOOKkeeper-steno required by local firm. Payroll knowledge necessary. Must be attractive, not over 35 years of age and able to meet public. Permanent position in modern office, 5-day week. All employee benefits available. State full qualifications, availability, age, and remuneration required in application. Reply to Post Office Box 769.

NEWSTEAD REALTY LTD., 1006 Government Street, require mature woman clerk. Some experience in insurance and simple bookkeeping desirable, but typing essential. Excellent working conditions and salary for competent person. Full or part-time. No clock watchers please. Apply by letter in first instance. All applications strictly confidential.

CLERK-TYPIST FOR INTERESTing position. Must have neat appearance, 20 years of age or over, all company benefits, hours 9 to 5. Five-day week. Apply to Industrial Acceptance Corporation Ltd. 1032 Yates St.

EXPERIENCED OR INEXPERIenced cafeteria help, must be willing worker. Must be able to learn cooking, salad work, general serving. Good wages and working conditions. Apply mornings 9-10 a.m. 647 Fort Street.

EXPERIENCED GIRL FOR DRY cleaning plant. Apply Page The Cleaner, 2929 Douglas St.

BOOKKEEPER - TYPIST FOR Building Construction Co. Full time, hours to be arranged. Apply giving qualifications and salary expected, age, marital status to Victoria Press, Box 225.

AVON OFFERS AN EXCELLENT earning opportunity for housewives. Work mornings or afternoons at your convenience in your own neighborhood. Inquire now. Ph. EV 4-7345.

GENERAL HELPER FOR TASTY Spot, Elk Lake, night shift. High school - or college girls acceptable. Experience not necessary. Phone GR 9-5259 after 11 a.m.

PART-TIME HELP REQUIRED—Must be available for day or night work. Apply in person after 2 p.m. at 2916 Douglas Street, Burger Baron No. 11.

WANTED IMMEDIATELY—CLERK-typist with credit office experience, age 22-35. Apply in person only to Simpsons-Sears Ltd., 720 Yates.

WANTED—GRADUATE OR PRACtical nurse for part-time employment. Phone after 10 a.m., EV 3-7814 or evenings, GR 7-3345.

LADY'S MAID, EVERY SATURday. Private home, Ten Mile Point. Pressing, mending and fine washing. GR 7-2728.

DINING ROOM WAITRESS. MUST be fully experienced in dining room service. Apply Net Loft Restaurant, 640 Montreal.

SECRETARY-BOOKKEEPER, location Duncan. Must know three-write system. $265 monthly. Complete resume to Box 182, Duncan.

KITCHEN HELP FOR GENERAL food preparation and cleaning duties. Net Loft Restaurant, 640 Montreal.

LADY TO KEEP HOUSE FOR 2 elderly persons. Good wages and will accept 1 small child. GR 8-2703.

LADY TO KEEP HOUSE FOR elderly couple during day, ability to drive a car preferred. EV 2-6805.

WANTED, HOUSEKEEPER FOR lady living alone. Must have car. Victoria Press, Box 183.

HAIRDRESSERS WANTED. IMmediate full time employment. Only experienced need apply. EV 4-3821.

BABY-SITTER WANTED, 6 DAYS A week. EV 5-1010.

EXPERIENCED STENOGRAPHER. Temporary. J. R. Pipes. EV 3-6021.

HOUSEKEEPER FOR 2 ADULTS. Live in. Phone EV 4-7920.

27 TEACHERS WANTED

SCHOOL DISTRICT No. 65 (COWICHAN)
Applications are invited for the following positions for the 1961-62 school year:
SECONDARY SCHOOLS
1. Music in Junior High School.
2. Commerce in Junior High School.
ELEMENTARY SCHOOLS
Teachers for Primary and Intermediate grades.
Applicants are requested to state type of certificate held, number of years teaching experience, age, and enclose copy of latest Inspector's report. Address applications to the Secretary-Treasurer, School District No. 65 (Cowichan), Box 190, Duncan, B.C.

27 TEACHERS WANTED

SCHOOL DISTRICT No. 67 (LADYSMITH)
Chemainus Jr.-Sr. High School, Boys' Physical Education, 17 periods with other subjects to suit. Excellent teaching facilities are available in this modern school. Teaching staff of 21, pupil enrolment 410.
Salary schedule:

EC	EB	EA	PC	PB	PA
2,800	3,400	3,800	4,200	4,700	5,000
3,510	5,200	5,800	6,510	7,340	7,915

Medical Plan "A" in effect.
Applications by wire or letter will be accepted by Mr. R. W. Ovenden, Secretary-Treasurer, Drawer 373, Ladysmith, B.C., School District No. 67 (Ladysmith).

SCHOOL DISTRICT No. 67 (LADYSMITH)
Chemainus Jr.-Sr. High School: General subjects at Junior High level. State preference. Salary as per schedule in effect.
Applications with copies of recent reports will be accepted by Mr. R. W. Ovenden, Secretary-Treasurer, School District No. 67 (Ladysmith), Drawer 373, Ladysmith, B.C.

JULY, MORNINGS ONLY, MATH, Latin, French, grammar. Grades 8, 9, 10. Less than 10 pupils in class. EV 4-2933.

29 SITUATIONS WANTED MALE

MOWING
Special machine for cutting long grass. On vacant lots, back yards. Enter small gate. EV 2-4644.

RUBBISH
Basement clean-up, junk hauled away. EV 2-9395.

WOULD LIKE TO TAKE OVER the accounting of one or two small businesses. The preparation and billing of accounts receivable, statements, invoices or anything pertaining to your accounting problems. Rates reasonable. Replies strictly confidential. Apply Victoria Press, Box 198.

— EV 5-1127—RUBBISH—
Basement junk, accumulations, scrap iron, moving, any thing. Ernie, family man.

CALL AL OR DICK—CARPENTRY work, renovating, cabinet and finishing work, painting. Most reasonable prices, hour or contract. EV 6-6401.

HANDYMAN, BRICK, CEMENT, paint, garden work. Experienced. EV 5-2233.

OLD COUNTRY PAINTERS, BIG or small, we paint them all. Just call GR 8-4382, GR 8-2843.

PERMANENT CARETAKER'S JOB, anywhere, with living wage. Phone GR 5-2036.

YOUNG MAN WILL CUT LAWN with power mower and clean gardens. EV 3-8178.

CALL FRANK, GR 9-4870. I DO cabinets, counter tops, repairs, fencing, cement. No job too small.

LAND CLEARING, CHAIN SAWS, truck with power "A" frame. Phone GR 7-2470.

PAINTER, CLEAN, FAST AND efficient. Big or small jobs. Phone EV 3-3006 or GR 8-3245.

COOK, 12 YRS. EXPERIENCE, RE-turning to Victoria. Available July 3. EV 4-1694.

DUTCH GARDENER WANTS ANY type of garden work. References. EV 6-4873.

DO YOU WANT A GARDENER? Try an experienced gardener. Ph. EV 2-3334.

CAT OPERATOR, 20 YEARS EXperience, blade and arch. Go anywhere. EV 4-1566.

EXPERIENCED GARDENER, DIGging. EV 6-3833, GR 9-3884.

EXPERIENCED PAINTER, WORK guaranteed. EV 5-8933.

LANDSCAPING — LAWNS, ROCKeries. Reasonable. GR 9-4511.

MAN WILL CUT TREES WITH power saw; odd jobs. EV 6-2589.

DUTCH GARDENER WANTS ANY kind of garden work. GR 5-2808.

DIGGING, CLEANING, GARDENing. Guaranteed. GR 7-1081.

30 SITUATIONS WANTED FEMALE

(FULL OR PART TIME)
Laboratory technician and receptionist in doctor's office, clinic or hospital. Laboratory technician registered with the American Society of Clinical Pathologists, qualified to do E.K.G.'s; B.M.R.'s; all types of laboratory work: Hematology, Urinalysis, Serology, Allergy, etc.; presently employed in a T.B. sanitarium as chief technologist. Also qualified to do X-ray work. Available 1st September, 1961. References available. Write or call. Florence Fields, 3136 9th Street, Boulder, Colorado, U.S.A. Telephone Hillcrest 3-3260.

GERMAN GIRL, SPEAKS GOOD English, desires position as housekeeper in better class family home. EV 3-8722 after 5 p.m.

EXPERIENCED CHILD CARE, MY home or yours if near Town and Country Shopping Centre. Phone EV 4-0936.

OFFICE ASSISTANTS (V.I.). PH. EV 3-0621 for part-time office help, stenos, clerks, machine operators. J. R. Pipes, mgr.

GOING ON VACATION? CAPABLE mother will care for baby or children. Large play area. EV 6-3704.

CHILD CARE, MONDAY-FRIDAY, 8-5, in my home; Esquimalt. Call EV 6-1718.

DUTCH LADY WANTS WORK, mornings, nursing, housekeeping and sewing experience. EV 2-0827.

DUTCH LADY WANTS HOUSEwork, half or whole day. $1 hour. Sewing experience. GR 7-6818.

RELIABLE YOUNG WOMAN wants permanent baby sitting. References. EV 2-0145.

CLERK, TYPIST OR BUS GIRL desires position. 3 years typing experience. GR 9-3880.

BABYSITTING BUREAU. REliable ladies. EV 4-6037 or yellow pages.

TYPING AND TELEPHONE soliciting in my home. EV 6-6230.

WOMAN WANTS HOUSECLEANing. EV 3-9798 after 6 p.m.

CHILD CARE, CEDAR HILL-Blenkinsop. References. GR 7-3429.

TYPING DONE AT HOME. Reasonable. EV 3-4590.

PERMANENTS — YOUR HOME. Reg. beautician. EV 4-1432.

BABY-SITTING, EVENINGS. Adult. EV 2-3290.

WILL CARE FOR CHILD IN MY home. Langford. GR 8-2955.

31 SITUATIONS WANTED MALE or FEMALE

MAN AND WIFE WILL DO HOUSEcleaning. EV 4-5242 eves.

36 BUSINESS SERVICES and DIRECTORY

Asphalt Paving

IDEAL PAVING CO. Ltd.
EV 2-7612 Anytime

O.K. PAVING CO.
FREE ESTIMATES—EASY TERMS
EV 5-1812

Bricklayers

FOR BRICK WORK ON FIREplaces, barbecues, chimneys and repair work, phone Eric Hagblom. EV 5-4810.

HAND-CUT STONEWORK, REtaining walls, barbecues, refacing. Free estimates. Call EV 6-3704.

ALL TYPES OF MASONRY WORK. H. A. (Sandy) Ormiston, EV 4-6777.

Bulldozers

Irrigation Ponds, Land Clearing, Roads, Excavating, Backfilling
JOHN D. KISSINGER, JR.
EV 3-8425 day EV 2-3947 night

J. HENSON
Bulldozing, excavating, land clearing. 1½-yard loading bucket, by day or hour. GR 9-4234, EV 5-0609.

BOB SOUTHWELL BULLDOZING
No moving charge. Expert work. Free estimates. EV 5-1132 anytime.

BULLDOZING, EXCAVATING, land clearing, etc. Ridley. GR 8-2791.

Carpenters

HOME REPAIRS, STEPS BUILT, repaired. Verandas jacked up, roof, chimney repairs. Gutters, downpipes cleaned, repaired, stucco patching, painting. Over 30 years experience. D. Henry. EV 2-1369.

Efficient, reasonably priced repairs, alterations and additions. W. E. Eby. EV 5-0040.

HOUSE REPAIRS, ALTERATIONS, foundations repaired, jacked up, houses raised, ceilings lowered. EV 2-8644.

CARPENTER REPAIRS, ALTERAtions, gutters, stairs, tile and cement. H. Pistell. EV 2-8602.

HOME REPAIRS, CABINETS, ALterations. No job too small. Ph. EV 6-3952.

REASONABLE RATES ON HOUSE framing, finishing, cabinets, alterations and repairs. EV 5-2430.

Carpets and Linoleum

HOURIGAN'S CARPET & LINO. Supplied and installed. Estimates free. 715 Pandora. EV 6-2401.

Cement

FARMER CONSTRUCTION, LTD.
REPAIR DEPT.
Concrete Work, Sewers, Rock Blasting. EV 4-0511

TOWN AND COUNTRY CONSTRUCtion. Basements under houses, conveyor excavating, concrete work, repair work. Terms. EV 5-5110.

BIRKETT, CEMENT CONTRACTOR. All work guaranteed. GR 9-2885.

CEMENT, SEWERS, FREE ESTImates. Politano EV 4-8306, EV 3-3495.

Chimney Cleaning

STAR CHIMNEY SWEEP, DAY and night service; no waiting list. Vacuumed clean. EV 4-0821.

Chimney Repairing

STERLING CHIMNEY SERVICE
Expert cleaning. Modern vacuum equipment. EV 4-8742. GR 9-2007.

Clean-Up Service

JOHN'S CLEAN-UP SERVICE
Big or small, we take it all. GR 9-6310

YARDS, BASEMENTS CLEANED, junk hauled away. Reasonable. Phone EV 3-4034; eves., GR 5-2056.

RUBBISH HAULED, BASEMENTS cleaned. EV 4-6718 after 5 p.m.

Contractors

CALL MR. FIX-UP
EV 2-5159
Any Exterior and Interior Renovations.
$7.00 Minimum Charge
Free Estimates
M. GRIFFIN LTD.
EV 2-5159
Phone anytime—Nites, Sunday, Holidays

FARMER CONSTRUCTION, LTD.
REPAIR DEPT.
Alterations, Additions, Carpentry EV 4-0511

G. H. WHEATON, LTD.
Repairs, Alterations EV 2-2159

A. J. BARR, LTD.
HOUSE REPAIRS, DRAINS, DRIVEWAYS, EXCAVATING, ROCK BLASTING, $1,000 job costs $34 for month. GR 9-2581. GR 9-1440.

W. & W. CONSTRUCTION
Alterations, additions and carpentering, finishing and framing, etc. GR 5-1979. GR 5-2938.

PROSPECTIVE HOME OWNERS—Free estimates for house framing to NHA specifications. EV 4-1944.

FRAMING, NEW HOMES, ALTERations, general repairs. EV 5-1297.

HOME BUILDING REPAIRS, H. E. Fowler & Sons, Ltd. EV 5-2496.

KASAPI CONSTR. EV 5-5614. ALterations, repairs, sidewalks, etc.

Dressmaking

ANN'S DRESSMAKING AND ALterations. Free pickup and delivery. Phone for appointment. EV 5-3286.

DRAPERIES AND BEDSPREADS made, installed. EV 2-1181.

LADIE'S AND CHILDREN'S dressmaking. Phone GR 9-1338.

Drycleaning

FYFE CLEANERS
JUNE SPECIALS
2 PAIR SLACKS, $1.25
EV 4-2214 EV 4-6519 3460 Quadra

Eavestroughs

50c A FT.
Metal gutters and downpipes installed. Also cleaning and repairing. Labor and material guaranteed. Call anytime. Estimates free. Ph. EV 2-3351. B.C. Roofing and Sheet Metal.

METAL GUTTERS AND DOWNpipes for commercial buildings and houses. Work guaranteed. Free estimates. Model Sheet Metal Works. EV 3-3915.

Electrical Contractors

FREE ESTIMATES
Complete wiring installation. Older houses rewired. J. McCoy. GR 9-3931.

KEN ROGERS FOR REWIRING and new services. EV 5-0661.

Flooring and Sanding

ALL TYPES OF FLOORS EXpertly cleaned, waxed and polished by machines. Homes our specialty. Gregg's, established 1920. EV 4-5023.

M & M FLOOR CO. LTD. FLOOR laying, sanding, finishing. Free estimates. EV 6-3078. GR 9-2033.

Furniture Finishing

REFINISHING, REPAIRS, ANtique restoration. First class work, London tradesman. Estimates free. Work guaranteed. Call Davies, 1109 Fort. EV 4-4744.

Furriers

FUR REPAIR SERVICE
Remodel, repairs. Call, delivery. Paul, 205 Beach Drive. EV 2-3380.

Gutter Cleaning

GUTTERS DOWNPIPES
Cleaned, Repaired and Renewed
EV 3-3915
MODEL SHEET METAL
2910 DOUGLAS STREET

Home Improvements

X X X X X X X X X X
A Complete Home
Modernizing Service
Inside and Outside
Call
FRANK TAAFFE
Phone EV 3-7642
X X X X X X X X X X

Hairdressers

HALF PRICE PERMS. NEW RAY Beauty, 920 Pandora. EV 4-3644.

Jewellers

BIRKS JEWELLERS
Complete guaranteed watch repair service, 706 Yates. EV 2-4241.

CARMICHAEL SILVERSMITHS
The Repair and Replating Centre
708-712 Humboldt EV 2-1743

Landscaping

Barker Landscaping
FREE ESTIMATES EV 2-8323

KIMOFF LANDSCAPING
Free estimates and plans. GR 9-3522

Lapidary

ROCKHOUND SHOP—MACHINERY, slabbing, polishing, jewellery, findings. 1385 Hillside. Phone EV 4-2032.

Lawn Mower and Saw Service

EATON'S
Lawn Mower Service
Now is the time to take advantage of EATON'S quick, dependable lawn mower service. Have your mower sharpened and repaired now. EATON'S will arrange pick up and delivery for you.
Just Dial EV 2-7141
EATON'S OF CANADA

AUTHORIZED TORO POWER mowers, Briggs-Stratton, Clinton, Lauson, Power Products and Lawn Boy engines, parts and repairs. Sharpening. Victoria's Service Centre & Lawnmower Hospital, Corner Broad and Cormorant. EV 3-5532.

PICKUP AND DELIVERY.
Mowers Sharpened, Repaired.
REED'S SAW REPAIR
CR. COOK & VIEW EV 3-8324

SAWS, $1. HAND MOWERS, $2.25. Power mowers, $6. 377 Johnson. Ph. EV 2-4542.

LOU'S LAWN MOWER SERVICE
Repairs, Keys, Tiller Rentals
EV 5-2714 Jacobsen, 642 Cormorant

ELVES & SON
Precision Sharpening, all Mowers
821 Pandora EV 2-5538

Painters and Decorators

ISLAND DECORATORS
Painters Paperhangers
Spray Painting
Convenient Time Payments
Phones:
Day EV 3-9059
Night EV 2-1479

PAINT NOW! PAY LATER!
Home owners — apartment owners, have your decorating done now! Up to three years to pay in easy monthly payments.
A. C. GRIEVE
Painting & Decorating
Phone EV 2-1413

CLARK & PATTISON
PAINTING CONTRACTORS LTD.
Brush or spray, paperhangers, texture work. Terms if desired. Phone EV 4-0443. 740 Princess Ave.

WEBB & SON
EV 4-6837. Paperhanging, painting. Quick, clean, reliable. First-class workmanship. Thirty years' experience Victoria. Terms if desired.

MAY I BE OF SERVICE TO YOU? Order now at special rates. Paperhanging, painting, repairs, etc. Guaranteed clean, fast, efficient. Tommy Harker. EV 3-8773.

C. T. LONGMAN, DECORATIONS. Painting, spraying, paperhanging. Free estimates. Phone EV 6-2813.

GREGGS' PAINT WASHING DEPT. Kitchen, bathroom, etc., 38 years' experience. EV 4-5023. Estimates.

PAINTING AND DECORATING. Reasonable rates, satisfaction guaranteed. Terms. EV 2-7885.

$10 UP—ROOMS PAPERED OR painted. Stucco painting. D. Smythe. EV 2-3837.

G. DAVIDSON—PAINTING, DECOrating. Reasonable rates. EV 3-3775.

INTERIOR, EXTERIOR PAINTING. Free estimates. EV 3-0904 after 6.

PAINTING, HOUR OR CONTRACT, guaranteed workmanship. EV 4-7667.

Parking Lot

PARKING—CITY CENTRE
Dominion Motors. EV 5-5012

Photo Engraving

PHOTO ENGRAVING
Half Tone, Line and Color Engraving, Commercial Art.
649 Pembroke Just Below Douglas
ISLAND ENGRAVERS
Phone EV 2-6831

Piano Tuning

PIANO TUNING, WALTER STAUB, Conservatorium of Zurich and Vienna. EV 2-4614.

Plasterers

PLASTERING, STUCCO AND patching. Quality job at a reasonable price. GR 9-4779.

Plumbing and Heating

PITT & HOLT, LTD.
J. WELHAM, Prop.
Plumbing, heating, installations, furnace repairs, sheet metal work, oil burners and appliances. Financed under home improvement plan. 602 Esquimalt Rd. EV 3-7413.

S. H. BROWN PLUMBING, REmodelling, new work. Reasonable. 24-hour repair service. EV 2-2747.

Pottery

WEEKLY WORKSHOP IN POTtery for beginners, porcelain kiln, $37.50. Gilmar Studio. EV 5-8113.

Printing

JERRY GOSLEY PRINTING, COMmercial, personal, wedding, calendars advertising specialties. EV 2-7792.

Roofing and Insulation

PACIFIC COAST
INSULATION AND ROOFING COMPANY LIMITED
FORT AT COOK EV 2-3421
For Insulcrete Drywall Stucco
For All Types of Roofing
For All Types of Insulation
Free Estimates

ROOFING
Barrett and Duroid Roofs
Cedar Shingles and Shakes
Roofing Repairs
Experience and Workmanship Guaranteed
BROCK ROBERTSON
Est. Since 1910 EV 3-9644

VICTORIA ROOFING & INSULATION CO.
ROOF COATINGS, FLAT ROOFS, GUTTERS
Phone or Ask For Our ROOFING SPECIAL!
917 FORT
EV 2-3331 Evenings EV 4-4818

EATON'S OF CANADA
Roofing, siding and insulation by experienced workmen. No charge for estimates. Phone EATON'S at
EV 2-7141

Parker Johnston, Ltd.
1314 BROAD ST. EV 2-9181
ROOFING — INSULATION at its very BEST. Over 40 years combined experience to stand the TEST.

Rock Blasting

GILLESPIE BLASTING. GR 7-2086 OR GR 9-3943.

Sewing Machines

RENTALS AND REPAIRS
Singer, 726 Yates. EV 3-4513

RENT — REPAIR — PARTS
Taylor, 816 Fort. EV 4-3023

Shaver Repairs

SHAVERS SHARPENED, LOWEST rates. Shaver Clinic, 800 Yates.

Stamps

ALBUMS, U.S., CHINA, JAPAN. Early issues. Mr. Adams, EV 3-3210 mornings.

Tailoring

BRITISH CUSTOM TAILORS
FOR LADIES AND GENTLEMEN
1315 BLANSHARD. EV 3-2632

LADIES AND MEN'S TAILORING and alterations. Accurate Custom Tailors, 720 View. EV 6-3233.

J. COOPER, TAILOR. ALTERAtions, repairs. 635 Fort. EV 3-4655.

Tree Service

SCIENTIFIC PRUNING, SPRAYing fruit and shade trees. Trees felled. Chemical spraying, brush, grass, weeds. Chas. A. Cowie, Tree Surgeons, Ltd. (Licenced and insured) EV 2-1606; eves., EV 3-1668.

CAPITAL CITY TREE EXPERTS
EV 3-6432. EV 3-1805.

COMPLETE TREE SERVICE, free estimates. R. Davis. EV 3-0822.

U-Drive Cars

DICKSONS BROS. U DRIVE
Brand new English and American cars. Lowest rates.
913 Douglas EV 4-6929

Upholstery

FACTORY PRICES—B & O CUStom Upholstery, 761 Esquimalt Rd. EV 4-9313 or EV 2-5503.

Washing Machines

AUTHORIZED
BEATTY PARTS AND SERVICE
BUTLER BROTHERS
1720 Douglas St. EV 3-6911

KER ELECTRIC, AUTHORIZED Beatty Service. 1119 Fort. EV 2-3425.

37 PROFESSIONAL SERVICES

Accounting

SMALL BUSINESSES A SPECIALty. Bookkeeping reduced to minimum, charges reasonable, 40 years' experience, excellent Victoria references. GR 8-3308.

MONTHLY BOOKKEEPING. ACcounting Corp. America. EV 5-2446.

39 PERSONALS

URGENT!!!
Wanted, car to rent Friday, June 30. Will pay any reasonable price. Please call Officer Cadet H. J. Everett, EV 2-9211, H.M.C.S. Stettler. Friday after 10 a.m.

DRIVING WINNIPEG DIRECT, APpreciate 2 adult passengers share fuel expenses. July 1st. EV 2-4900 early evenings.

ANYONE WISHING TO JOIN A writers' club please phone EV 3-8707 for information.

LEAVING FOR WINNIPEG EARLY July. Desire company. EV 2-6093.

40 BUSINESS PERSONALS

LUCKY DOLLAR NUMBERS
Custom Finance will pay $10 for the following Lucky Dollars, some of which were given away as samples:
E/M 2969815,
A/M-6506949,
E/M 3940992
If you have one of these dollars, please bring to our office, 1012 Douglas Street.

DISCREET OUT-OF-TOWN BUYER wishes to purchase antique silver, jewelry, guns, swords, etc.; antique cars; collections or single items. Confidential replies with descriptions and prices to Victoria Press, Box 643.

ALCOHOLICS ANONYMOUS
Having trouble with your drinking? Contact Alcoholics Anonymous at EV 3-0415 or P.O. Box 1, Victoria, B.C. Confidential.

FOWNHOPE, NOTHING ANONYmous about Fownhope. The Club for lonely men and women of good character. EV 4-7967.

RENE, GENTLEMAN READER, born with the paranormal gift of E.S.P., at Panama Cafe, Govt. St.

ANONYMOUS MARRIAGE BUREAU
Licenced Confidential
P.O. Box 337, Victoria, B.C.

SAVE MONEY, ASK FOR OUR 6-TIME CLASSIFIED RATE.

42 EDUCATION

SUMMER CLASSES FORMING
Enroll now for the course you would choose. Day or night school.
SPROTT-SHAW
School of Modern Business
1012 Douglas EV 4-8121

COMPLETE B.C. HIGH SCHOOL at home. Write Pacific Home High School, 1490 West Broadway, Vancouver. Ph. Victoria, EV 5-8998 day or evening.

FRENCH TUTORING IN JULY. College or high school supplementals. EV 4-5028.

43 DANCING

EILEEN'S SCHOOL OF DANCING. Ballet, tap, baton twirling. Baby class. 646 Cormorant. Res. EV 3-8247.

ACADEMY BALLROOM DANCING. Summer class, enroll now. Private lessons daily. 1012 Douglas. EV 3-1643.

60 FUEL

Coal

ORDER NOW
12 SACKS DRY KINDLING
DEL. IN BASEMENT, $5.
SUMMER DISCOUNT PRICES
NOW IN EFFECT ON
COAL AND PRES-TO-LOGS
Pres-to-Logs and Packaged Coal now available for pick-up service at our new location, 2333 Government Street, yard entrance on Douglas Street (next to the Dairy Queen).
HARKNETT FUEL LTD.
EV 4-2647 — EV 4-8381
2333 GOVERNMENT

DISCOUNTS NOW UP TO $2
COAL THAT LASTS—HIGH HEAT
Galt, Midland, Commander, Comox, Economy Furnace Blend, Canmore Briquettes, Brix Mix, Special Stoker Blend.
METER-MEASURED OIL SERVICE
Richard Hall & Sons
Service Since 1861
746 Fort EV 4-1431

PRES-TO-LOGS
$17 A UNIT—240 LOGS
WILLIAMS, EV 2-3355 COAL

Wood and Sawdust

SAWDUST — SAWDUST
GUARANTEED 100% FIR
Coarse Head Rig
Double Screened
Special Price for 15 Days
2½ units by blower $11.95
2 units by blower $10.50
3 units by bulk $7.50
FIR — FIR
WOOD — WOOD
Guaranteed All Fir
12-Inch Slabs and Block
2½ cords $11.95
5 cords $23.45
PLANER ENDS
1 and 2-Ft. Mixed Lengths
2½ Cords $10
12-Inch Kiln Dry
Planer Ends
1 Cord $7
BEST FUEL CO. EV 4-5524
Money Refunded If Not Satisfied

Free
WOOD — WOOD
Hauling Charges Only
12-Inch Dry Cedar
3 Cords $5.50
HEMLOCK SAWDUST
For Fertilizer Use Only
2 Units Bulk $5.95
3 Units Bulk $7.00
IDEAL FUEL CO. LTD.
EV 2-2832

EMPIRE FUEL CO.
DRYLAND FIR MILLWOOD
Blocks and Slabs, 2½ cords $14.50
100% Fir Sawdust
Summer Prices
Ph. DON HOWARD
Day or night GR 9-6944

KILN-DRIED 100% FIR PLANER ENDS
2x4, 2x6, 2x8, etc., 12" lengths
Hand-picked, no rubbish
1 cord $8—1½ cords $11
SOOKE FUEL, EV 3-8825

KINDLING—KILN DRIED
This is a good quality wood, cut 12 inches long, hand loaded. One cord, $6.75. C. Ellis Fuels, EV 2-4968.

60 FUEL

Wood and Sawdust

SAWDUST
Coarse and Clean
Guaranteed 100% Fir
Special Summer Prices
By Bulk or Blower
Hand-Picked
THICK BARK
2½ CORDS $16.00
DRY FIR WOOD
Guaranteed
Hand-Picked From Yard
12" Block and Slab
1 Cord $10
2½ Cords $18
IDEAL FUEL CO. LTD.
EV 2-4622

DRY CORDWOOD
Douglas Fir for furnace, also 2-ft open fireplace and drum furnace. This wood is in good-size blocks, will last twice as long as millwood. Come and see this wood at 2402 Rock Bay Ave.
1 cord $11, 2 cords $20
BONE-DRY INSIDE WOOD
100% fir for kitchen, 2 cords $25
SAWDUST
100% fir, coarse headrig sawdust. Special Fill-Bin Prices in effect now. Immediate deliveries.
DHILLON FUEL CO.
EV 3-3811 and EV 2-0459

AGRICULTURAL SAWDUST
Quality hemlock sawdust for garden
2 Units — Only $5.95
3 Units — Only $8.50
Shavings—3 Units $9.00
Also heavy fir millwood for furnace or kitchen.
O.K. FUEL
EV 4-2452 · EV 5-1812

DRY FIR CORDWOOD
Why should you struggle with wet sawdust and poor quality small millwood? We, the only one, have best quality. We have 12-inch dry Douglas fir cordwood, extra heavy. Ideal for open fireplaces and furnace; also 2-ft.
1 CORD $11.00
1½ CORDS $16.50
2 CORDS $20.00
POLZ HILLCREST FUEL
PHONE EV 4-3015 ANYTIME

WOOD AND SAWDUST
Hand-picked, dry fir blocks and slabs, 2½ cords $14. Dry fir coarse sawdust (blower) 3 units $12. Call EV 2-1898. Barnes Fuel Co.

61 BUILDING SUPPLIES

CUBBON LUMBER BUILDING SUPPLIES
(Formerly Drysdales)
1720 Cook St. EV 6-5161

KEEP YOUR PROPERTY VALUE at its peak with building supplies from Cubbon on Cook.

4 ft. x 8 ft. PLYWOOD
YOU SAVE AT THESE LOW PRICES

Unsanded		Sanded	
5/16	1.95	¼	2.95
⅜	2.49	⅜	3.68
½	3.50	½	5.11
⅝	4.50	⅝	6.19
¾	5.45	¾	7.30

FASTENER FOLDING DOORS
Your choice of three colors. Vinyl plastic finish over a steel frame. Folds up like an accordion.

	1 Door	2 or More
32" Wide, each	$12.75	$11.95
36" Wide, each	$14.95	$13.95

OUTSIDE PAINT
A bargain for you—outside Quality Glidden white oil base paint, in gallons only, special at $3.95
Paint roller and tray, complete $1.49
Putty—Turpentine—Sandpaper.

CABINS
If you have any thought of building a summer cottage, be sure to call our IDEA MAN, Mike Jiggins, for a free brochure of plans, material list and cost. He can also greatly assist you with carports and sundecks. Evening appointments welcome—no obligation, of course.

PLYWOOD CUTTINGS

¼ 12x48, sanded	$ .25
¼ 24x48 sanded	.48
¼ 48x48 sanded	1.50
¼ 7x48 unsanded	.13
⅜ 12x48 unsanded	.25
⅜ 24x48 sanded	.72
5/16 24x48 unsanded	.49
½ 24x48 sanded	1.28
⅝ 24x48 sanded	1.60
⅝ 24x48 side cut, sanded	1.95
⅝ 24x48 end cut, sanded	1.75
⅝ 24x48 unsanded	1.50
¾ 40x60 sanded	3.75

Many more for your selection

SPECIAL
RANCH PANEL shorts, 10" wide. Perfect for finishing short walls, economical, too!

Ranch Panel, 1x10, length 3 ft. Each	$ .17
Ranch Panel, 1x10, length 4 ft. Each	.25
Ranch Panel, 1x10, length 5 ft. Each	.33
Ranch Panel, 1x10, length 6 ft. Each	.40
Ranch Panel, 1x10, length 7 ft. Each	.50

LUMBER BARGAINS

	Per 1,000 BM
2x4 No. 4 fir dressed	$21.95
2x4 No. 3 fir dressed	33.00
2x6, 2x8, 2x10 No. 4 fir, S4S	25.00
2x6, 2x8, 2x10 No. 3 fir joists	38.00
1x8 No. 4 cedar shiplap	22.00
1x8 No. 3 cedar shiplap	43.00
1x6 Mill Run fir shiplap	60.00
2x4 8' No. 4 dressed, each	.16

"CUBBON ON COOK"
OPEN 8.00 A.M. TO 5.30 P.M.
SIX DAYS A WEEK
EV 6-5161

SPECIAL!
Random Plank Philippine
MAHOGANY PANELLING
4x8x3-16. Per sheet $3.35
• • •
Semi-finished
MAHOGANY
4x8x¼. Per sheet $3.85
• Ceiling Tile
• Doors • Hardware
S. J. PEDEN LTD.
562 Johnson EV 5-6831

B B B B B B B B B B B B B
READY MIXED CONCRETE
DELIVERED 6 DAYS a week
BUTLER BROS.
GR 4-1121
B B B B B B B B B B B B B

Chart Your Course With Full "Sales" Through the Classified Ads . . . Boats and Equipment Are Now in Demand

61 BUILDING SUPPLIES

STEWART & HUDSON LTD.

Everything for the Builder

SATURDAY, JULY 1

Is the Dominion Day holiday. The big weekend holiday of the year—more daylight hours than any other holiday—take advantage of our low prices to paint, repair, fence, and do those necessary jobs around home. Please order early in the week for prompt delivery.

AROUND HOME BARGAINS

2-Ply Roofing, 108 ft. $3.75
3-Ply Roofing, 108 ft. $4.50
Mineral Surface, 60 lbs. $4.93
Mineral Surface, 90 lbs. $6.50
Permax Paper, roll $2.25
Saturated Felt $4.90
Hex Shingles (10 sqs. plus) $9.25
Sq. Tab Shingles (10 sqs. plus) $10.45
Cedar Shingles—
No. 4, bdl. 95c; No. 3, bdl. $1.75
No. 2, bdl. $2.25; No. 1, bdl. $3.25
Cedar Shakes, No. 2, bdl. $2.25
Concrete Mix, 60 lbs. $1.10
Topping Mix, 60 lbs. $1.40
Mortar Mix, 60 lbs. $1.30
Downspout, 10 ft. long $1.50
Downspout elbows 35c
Drain Tile, ft. 14c
Drain Tile Fittings 40c
Stepladders 4 ft. $3.00
Push-Up Ladder, 20 ft. $12.00
Ironing Boards, built in $7.95
Medicine Cabinets and Mirror $9.95

NEW PLY CUTS

¼x12x84, san .... $ .70
¼x12x32, san .... .35
¼x20x48, san .... .95
¼x32x81½, san 1.49
¼x24x60, san 1.50
¾x12x96, san 1.50
¼x20x48, rgh .... .65
5/16x48x80, rgh 1.65
¾x48x72, rgh 1.89
¾x48x84, rgh 2.19
¼x48x90, san 2.45

LUMBER BARGAINS

1x8 Cedar Ranch Panel. For exterior or interior walls. Nice and dry. Reversible pattern. Smooth or rough. Per M $55.00
Cedar Shiplap Shorts, 4-5-6 lengths only. Per M $25.00
2x3 Cedar Shorts, 4-5-6 lengths. Per M $25.00
Other building lumber from $19.50 per M. If you want a bargain on sling load lots call in to our yard for bargain prices on shiplap, boards, 2x4, etc. Fir and Cedar, all 4 grades available from stock.

K.D. CLEAR CEDAR SPECIALS

	1x3	1x4	1x6	1x8
3 ft.	9c	12c	15c	20c
4 ft.	12c	15c	25c	35c
5 ft.	18c	22c	35c	50c
6 ft.	24c	30c	50c	65c
7 ft.	30c	36c	60c	80c

CLEAR SPRUCE K.D.

1x4, per ft. 8½c
1x6, per ft. 13½c
1x8, per ft. 19c

KAYAK KITS

Easy to assemble yourself. All plywood, glue, screws, etc.
Only $11.95

PICNIC TABLES

2" cedar lumber.
All materials $5.95
All precut ready to assemble $10.95

SCREEN DOORS
$5.95

LOG CABIN RAILS
15c

PACIFIC PAINT
$3.95 Gal.

GARDEN STAKES

3-ft. bdl. ....40c; 6-ft. bdl. 90c
4-ft. bdl. ....55c; 7-ft. bdl. $1.05
5-ft. bdl. ....75c; 8-ft. bdl. $1.20

BROOM HANDLE STAKES

48" Long — 1-24, each ....5c; 25-74, each ....4c; 75 Plus 3c
54" Long — 1-24, each ....6c; 25-74, each ....5c; 75 Plus 4c

Budget Terms
Revolving Credit
Monthly Charge Accounts

STEWART & HUDSON LTD.
405 Gorge Rd. EV 6-3211
Open Monday Thru Saturday
8 A.M. - 5.30 P.M.

"RANCH-PANEL"

The handsome new siding designed to give "NEW" natural beauty to your home—

INSIDE AND OUT!

ONE LOOK
and you'll want to "RANCH PANEL" RIGHT AWAY!

You'll want to be first to "RANCHPANEL" your home the very moment you get your first look at this distinctive new siding. Sawn from specially selected CEDAR LOGS and graded to accentuate the naturally beautiful markings of British Columbia cedar, new "RANCH PANEL" provides a delightfully different, unmistakably modern look wherever it is used.

WHEN YOU BUY SPECIFY "RANCHPANEL" SIDING

BRITISH COLUMBIA FOREST PRODUCTS LIMITED
Victoria Sawmill Division

Fir, Hemlock and Cedar Lumber Products
Plywood
Cedar Shakes
PRES-TO-LOGS

Phone EV 5-3331
371 Gorge Road E.

61 BUILDING SUPPLIES

SHAWNIGAN LUMBER YARDS LIMITED
2000 Government Street
"Quality at the Right Price"

BERRY HALLOCKS

Carton lots (1,000 to carton)..$13.00
Less than carton lots—
per basket 3c

FIRST QUALITY SCREEN DOORS

Clear fir frames, priced from $6.40

TRANS-LITE PLASTIC PANELS

Indoor or outdoor decorative schemes. Can be nailed, drilled or cut with ordinary handsaw.
Widths: 26⅛", 33½", 24⅛", 40⅛".
Lengths: 4 feet to 12 feet.
Colors: Yellow, green, coral, blue, clear, aqua, jade, turquoise.
Per sq. ft. 75c

ALUMINUM COMBINATION SCREEN AND STORM DOORS

Guaranteed year-round comfort. Complete, including automatic door closer and aluminum frame.
Each $49.95
Decorative grill optional, extra, $5.95 and $7.95

LOG CABIN RAILS

8' Long, approx widths 4", each 13c
8' Long, approx width 5", each 15c
8' Long, approx widths 6", each 20c

SHAWNIGAN LUMBER YARDS LIMITED
2000 Government Street, EV 2-7261
OPEN SATURDAY MORNINGS
"At the Sign of the Revolving Clock"

WE WILL NOT BE UNDERSOLD

2x4 S4S. 1x6 tongue and groove and 1x6 and 8 economy grade random lengths, carrier load lots per 1000 board measure $21.50
* 1x6 drop siding .... $17.50 *
Screen doors, 2'6"x6'6", 2'8"x6'8", 2'10"x6'10" or 3'x7' $5.50
4x8—⅛ D Hardboard $1.45
4x8 5/16 D sheathing $1.95
4x8 No. 2 Shadow wood $3.29
4x8 No. 2 driftwood $3.44
3'6"x30 ft. picket fence $15.50
Cedar posts, split, each 40c
4x4 per lin. foot 13c
5x5 per lin. foot 22c
6x6 per lin. foot 29c
Floor tiles, 9"x9", each 8c
No. 2 cedar lath, 100 pcs. 4 ft. $2.25
½" copper pipe, hard or soft, per lin. ft. 25c
Duroid Hexagon shingles, any quantity, sq. $9.13
5-ft. step ladders $3.34
Ceiling tile, 12"x12", 12"x24", 16"x16" or 16"x32" white or ivory, per ctn: (64 sq. ft.) $8.99
24" levels 99c
25-ft. garden hose 99c

LANGFORD BUILDING SUPPLY
Open daily 8 to 6 except Sunday
GR 8-1724
940 Goldstream Ave.

R U A HANDYMAN

Hobbyist—Home Gardener—Professional craftsman. If you are, see our selection of GOLDBLATT TOOLS For any job—Cement Finishing—Plastering—Tile Setting—Masonry—and Garden Tools.

SAND, GRAVEL, CEMENT and COLOR in any quantity.
BIRD BATHS $7.50 and STEPPING STONES from 65c
ARBITOL
For remodelling concrete jobs to ensure a perfect bond between the old surface and the new one.
Open Saturdays till 1 p.m.
Use our customer parking lot next to building.

ISLAND BUILDING SUPPLY COMPANY
575 GORGE ROAD EAST
PHONE EV 2-5178
OPP. B.C. ELECTRIC BUS DEPOT

BUILDING SUPPLIES — ONE STOP —
LUMBER—PLYWOODS
MOULDINGS—HARDWOOD
FACTORY—MILLWORK SERVICE
LUMBER AND MILLWORK ESTIMATES

R. A. GREEN LUMBER CO. LTD.
BUILDERS' SUPPLIES
2001 DOUGLAS ST. EV 3-8774-5

PLASTIC WALL TILE

WINDSOR .... 34c sq. ft.
MIRAPLAS .... 45c sq. ft.
Complete stocks of Tiles and Trims On Hand.
Get Our Free Estimate for Installation.

PARKER, JOHNSTON LTD.
1314 Broad EV 2-9181
Complete Building Supplies

Be sure to call us for your building needs. For quality products at competitive prices on sash, doors, frames, cabinets, plywoods, hardwoods and mouldings.

BUILDERS SASH & DOOR Limited
350 Garbally Rd.
EV 2-3171

48x22x¾
95c

MOORE-WHITTINGTON LUMBER Company Ltd.
OFF BAY JUST WEST OF GOVERNMENT ST.
2614 BRIDGE ST.
EV 3-7106

FENCING FOR LESS
50' Complete, $15.50
COMBINATION SCREEN DOORS $14.50
12x20 GARAGE, $135. PLUS ROOF
Saanich Lumber Yards
3041 DOUGLAS. EV 5-2486
Open All Day Saturday

HIGH GRADED LUMBER AND building supplies. Lowest prices. GR 8-2621. Jogindar Lumber, 1080 Goldstream.

SAND AND GRAVEL, ROAD gravel and clay fill. O.K. Trucking Co. 760 Topaz. EV 8-1812.

62 FURNITURE

CONTENTS of Homes BOUGHT For CASH Or Advance Made

MAYNARD'S AUCTIONS
Since 1902
731 JOHNSON
EV 4-5921 EV 4-1621

KILSHAW'S AUCTIONEERS
Cash for Furnishings
Sales on Consignment
1115 Fort EV 4-6441

MODERN SECTIONAL SUITE, maroon color, new condition. Phone EV 4-7285 after 6 p.m.

GREY CHESTERFIELD SUITE, blonde drop-leaf table, good condition. EV 3-4928.

CHESTERFIELD, GREY, 2-PIECE, studio couch, $7. GR 7-1374.

MARY WORTH

Television for Thursday

Programs subject to last-minute changes by stations concerned.

Time	CBUT Channel 2	KOMO-TV Channel 4	KING-TV Channel 5	CHEK-TV Channel 6	KIRO-TV Channel 7	CHAN-TV Channel 8	KTNT-TV Channel 11	KVOS-TV Channel 12	Time
8.00		I Married Joan	Telescope		J. P. Patches		Brakeman Bill	KVOS Classroom	8.00
8.30		People's Choice	Telescope	Lifelines (8.50)	Don Riley		Romper Room	Frisky Frolics	8.30
9.00		Gateway	Say When	Ove Witt Gym	I Love Lucy		Romper Room	I Love Lucy	9.00
9.30		Movie	Play Your Hunch	Romper Room	Video Village		Video Village	Video Village	9.30
10.00		Movie	Price Is Right	Romper Room	Double Exposure		Double Exposure	Double Exposure	10.00
10.30		Movie	Concentration	Movie	Surprise Package		Surprise Package	Surprise Package	10.30
11.00		Gale Storm Show	Truth or Conse.	Movie	Love of Life		Love of Life	Love of Life	11.00
11.30		Love That Bob	It Could Be You	Movie	Waterfront		City Assignment	Search; Light	11.30
12.00		Camouflage	Jan Murray Show	Willi Taylor	Basic Grammar		Cartoons	Woman's World	12.00
12.30	Movie	Number Please	Loretta Young	Willi Taylor	As World Turns		As World Turns	As World Turns	12.30
1.00	Movie	About Faces	Wunda Wunda	Movie	Face the Facts		Face the Facts	Face the Facts	1.00
1.30	Movie	This Is Alice	From These Roots	Movie	House Party		House Party	House Party	1.30
2.00	Helene; School	Day In Court	Room for Daddy	Movie	Millionaire		Millionaire	Man Called X	2.00
2.30	Cuisine 30	Seven Keys	Here's Hollywood	Can. Consulate	Verdict is Yours		Verdict Is Yours	Verdict is Yours	2.30
3.00	Music	Queen For A Day	King's Queen	Music	Two Serials		Two Serials	Herald Playhouse	3.00
3.30	Verdict is Yours	Who Do You Trust	Movie	Circus	Edge of Night		Edge of Night	Edge of Night	3.30
4.00	Goliath; News	American Bandstand	Movie	Circus	Divorce Hearing	Prologue (4.15)	Scott and Eddie	Californians	4.00
4.30	Sing; Roundup		Movie	Junior Roundup	Susie	Ladies First	Scott and Eddie	Fun-O-Rama	4.30
5.00	Junior Roundup	Capt. Puget	King's Clubhouse	Junior Roundup	J. P. Patches	Carousel	Three Stooges	Fun-O-Rama	5.00
5.30	Roy Rogers	Rocky and Friends	Burns & Allen	Roy Rogers	Kit Carson	Carousel	Popeye; News	Fun-O-Rama	5.30
6.00	News; Best of	News	Huck Hound	News	News	Carousel	News	Fun-O-Rama; Nws	6.00
6.30	The Post; News	High Road	News	Movie	Whirlybirds	Man and Challenge	Public Defender	Invisible Man	6.30
7.00	7 O'Clock Show	Bold Journey	Lockup	Movie	Tombstone	News, Sports	Outdoors	Marry Millionaire	7.00
7.30	Director's Choice	Guestward Ho	Outlaws	Movie	Sports Spectacular	Robin Hood	Sports Spectacular	Sports Spectacular	7.30
8.00	Borrowed Life	Donna Reed Show	Outlaws	A Borrowed Life	Sports Spectacular	Leave To Beaver	Sports Spectacular	Sports Spectacular	8.00
8.30	Checkmate	Real McCoys	Bat Masterson	Checkmate	Zane Grey	Tides and Trails	Dick Powell	Lock Up	8.30
9.00	Checkmate	My Three Sons	Bachelor Father	Checkmate	Gunslinger	Movie	Gunslinger	Gunslinger	9.00
9.30	Summer Circuit	The Untouchables	Ernie Ford	Summer Circuit	Gunslinger	Movie	Gunslinger	Gunslinger	9.30
10.00	Ballads	The Untouchables	Groucho Marx	Wyatt Earp	Face Nation	Movie	At the Source	At the Source	10.00
10.30	Jazz No. 5	Silents Please	Tightrope	Richard Diamond	Assignment NW	News	On Target; Africa	Conference	10.30
11.00	News	News	World Today	News	Movie	[illegible]	Movie	News; Movie	11.00
11.30	All Star Golf	Movie	Jack Paar	Movie	Movie	Movie	Movie	Movie	11.30
12.00	All Star Golf	Movie	Jack Paar	Movie	Movie	Movie	Movie	Movie	12.00
12.30	News	Movie	Jack Paar	Movie	News	Movie	Movie	Movie	12.30

62 FURNITURE

NEW AND USED FURNITURE AND FURNISHINGS

3'3" Simmons Walnut Metal Panel Bed, new box spring and mattress $45.50
Gurney Combination Coal-Elec Range, 38" $99.50
5-pc. Black and Brass Dinette Suite, large grey wood grained Arborite Extension Table, as new, $69.50
2-pce. Blue-Grey Chesterfield Suite $21.50
2-pc. Dark Rose Mohair Chesterfield Suite $49.50
3-pc. Sectional Chesterfield Suite, brown tweed, as new $139.50
8 cu. ft. Westinghouse Refrigerator $79.50
Gainaday Wringer Washer with pump, excellent condition, $44.50
3-burner Gurney Electric Range, 20" $29.50
Findlay 4-burner Elec Range, 21" $49.50
McClary Coal and Gas Combination Range, 36" $149.50
Posturepedic Hollywood Bed 4'6" $79.50
9x12 Olympic Birch Tweed Rug, Reg. $145 .... $89.50
9x10 Chocolate Brown Wilton Rug, Reg. $116 .... $49.50
9x12 Belgium Jute Rugs, Oriental reproductions, new, $39.50
60x34" Oak Office Desk $79.50
Oak Office Folding Typewriter Desk, 36x40" $59.50
Walnut Arborite Corner Desk with drawer, Reg. $72.50 .... $35.50
Walnut Beds 4'6", 2 only, to clear $7.50
Cable or Ribbon Springs for above .... $7.50 and $9.50
New 4'6" Mattresses, 220 coils, for above $24.50
30" and 36" Rollaway Beds, new .... $32.50 and $37.50
3'3" Rollaway Mattress, new, $19.50
Hollywood Beds, 3' and 3'3", as new $32.50
5-pc. Chrome Kitchen Sets with new grey plastic covers $42.50
5-pc. Hardwood Kitchen-Dinette Suite $24.50
Walnut Bedroom Suites, 4-drawer chest, vanity, bed, spring and mattress ..$79.50, $89.50 and $99.50
EASY TERMS—FREE DELIVERY

STANDARD FURNITURE BARGAIN BASEMENT
Scollard Bldg., View St. EV 2-5111

SALE OF GARDEN FURNITURE
10% to 25% Reductons
CHAIRS — UMBRELLAS
GLIDERS — TABLES
CHAISE LONGUES
CHAISETTES

HOME FURNITURE
825 Fort St. EV 2-3136

HOLLAND BROS. & CO.
New and Used Furniture
824 Fort Street Phone EV 3-0913

SPECIALS
9x10½ Wilton Carpet $32.50
Walnut Corner Cupboard with glass doors 99.50
Jacobean Combination Hat Tree and Umbrella Stand 7.50
Slip-Covered Chaise Longue with 2 cushions 34.50
Westinghouse Washer with pump, in good condition 32.50

OPEN A DISCOUNT with HUMBER'S Furniture Warehouse

PANDORA FURNITURE
Walnut Bedroom Suite $50
Walnut 5-Pc Dinette Suite $47
2-Pc Chesterfield Suite and Stool, $70
5-Pc Chrome Suite $32
Rangette, good condition $11.50
1080 PANDORA (NR. COOK)
EV 5-6319

HAVE YOU TRIED THE AUCTION HOUSE?
851 JOHNSON STREET
We Buy for Cash or Sell on Consignment
EV 6-2334 Eves EV 5-5859

LUNDS AUCTIONEERS
BUY — SELL — APPRAISE
926 FORT EV 6-3308

CLEANING
3-piece Chesterfield cleaned, demothed, in your own home, from $15. All work guaranteed. We also clean carpets. Call Ambassador Home Service. EV 2-5592.

BRITISH UPHOLSTERY SHOP, 1403 Broad Street. We will gladly call at your house with patterns and give free estimates. Calls with no obligation. EV 5-2222.
Drapes — Slipcovers

REASONABLE PRICES ON CUSTOM and reupholstery, drapes, slip covers. Large selection materials. Free estimates. House of Style, 118 Gov't. EV 5-0275 anytime.

WANTED, TWIN BEDS OR BEDROOM suite, must be modern or very good quality. Cash. GR 9-1838.

B & O UPHOLSTERY, 761 ESQUIMALT Road offer chesterfield suite, $249. Come see. EV 4-9513.

1 DOUBLE BED, BIRDS-EYE maple, reasonable. Phone after 6 EV 2-4273.

YOUTH BED WITH NEW MATTRESS and matching dresser. Ph. EV 2-4308 between 5 and 7 p.m.

HAGEL'S CHESTERFIELD UPHOLSTERY, 1911 Quadra. EV 4-3042.

CLARK'S UPHOLSTERY
1109 FORT ST. EV 4-4744

CUSTOM CRAFT UPHOLSTERY
J. DOBIE - GR 9-3503

HIDE-A-BED, GREEN COVER, good condition, $100. EV 5-8080.

63 MUSICAL INSTRUMENTS

YOU CAN PLAY "SWANEE River" in 5 minutes with a Lowrey Organ. Terms, $25 down. Fletcher Bros., EV 3-0248.

NEW AND USED PIANOS AND organs. Easy terms and trade. Hall & Fairfield Music Centre. 728 Fort. EV 5-8342.

HAVE CASH FOR GOOD USED piano. Phone EV 5-0248.

TV TALK

A new documentary series, Compass, will begin on Channel 4 at 1 p.m. Sunday. It replaces Directions '61, which has ended its season.

First program, "Pearl of the Gulf," deals with the island of Bahrein in the Persian Gulf off the coast of Arabia.

Subsequent programs will show Sumatra, South Africa, the Philippines, Ceylon, Singapore, Malaya, Bangkok and Hong Kong.

"I've caught every ball game so far this season."

Thursday's Highlights

8.00 p.m.—Live a Borrowed Life ends tonight. Summer Circuit, normally seen at 9.30 p.m., moves to this time spot—2 and 6.

9.30—Summer Circuit moves to 8 p.m. next week. Waldo, a new program, will be seen at this time spot in future—2 and 6.

10.00—At the Source begins a once-a-month series of on-the-spot interviews with VIPs. Tonight, Dean Rusk, U.S. Secretary of State—7, 11 and 12.

10.30—Jazz No. 5, featuring a 10-piece brass and rhythm group from Vancouver. Next week Night Beat will be seen at this time—2.

11.35—Golf: All-Star series ends tonight—2.

Thursday's Movies

9.30 a.m.—One Night of Love (1934 musical), Grace Moore—4.

10.30—Blind Spot (1947 mystery), Chester Morris—6.

12.30 p.m.—Five Steps to Danger (1957 mystery), Sterling Hayden—2.

1.00—The Mating of Millie (1948 comedy), Glenn Ford—6.

3.30—Have a Heart (1934 drama), Jean Parker—5.

6.30—Parachute Nurse (1943 war drama), William Wright—6.

9.00—Dangerously They Live (1941 spy drama), John Garfield—8.

11.00—Murder on Monday (1952 English drama), Ralph Richardson—7; ★ Mine Own Executioner (1955 English drama), Burgess Meredith, Dulcie Gray, Kieron Moore—11.

11.15—The Las Vegas Story (1952 melodrama), Jane Russell—12.

11.25—Hell Ship Mutiny (1957 adventure), Peter Lorre—6.

11.30—High Fury (1948 drama), Madeleine Carroll—4; Four Frightened People (1934 drama), Claudette Colbert—8.

★ Recommended.

63 MUSICAL INSTRUMENTS

WOODWARD'S
852 DOUGLAS ST.
EV 2-7231

YOU ARE INVITED To Hear The New LOWREY ORGAN

Demonstrated by internationall-known organist, MR. REGINALD STONE. There is a model to fit your budget and home. Have your present musical instrument appraised today. Generous trade-in allowances. Easy terms.

GETTING IT At WOODWARD'S Is Your BEST Guarantee

ENROL NOW FOR PRIVATE MUSIC LESSONS ON YOUR FAVORITE INSTRUMENT.

Instruments, Pianos, Organs, Sheet Music, Records, etc.

Let Professional Musicians Serve You

Instruments for Loan or Rent.

COMPLETE REPAIR DEPARTMENT

HALL & FAIRFIELD MUSIC CENTRE
Open Wednesday Afternoon and Friday Evenings
728 FORT ST. PHONE EV 5-8342

RENT A NEW PIANO FOR AS little as $12.00 per month. Rental may be applied as credit to purchase price. Other models as low as $6.00 monthly. EATON'S Music Centre, EV 2-7141.

ATTRACTIVE PIANO AND BENCH in walnut case, medium size, completely reconditioned, for rent, $7 month. Rent applies if purchased. EV 3-0248.

TRANSPOSING PIANO BY HEINTZMAN. You can play any piece in the key of C. Rent to purchase. $10 per month. EV 3-0248.

WANTED TO BUY—HEINTZMAN, Nordheimer or Mason and Risch piano. Will pay cash. Phone EV 3-0248.

63 MUSICAL INSTRUMENTS

Music — Accessories
Teaching Studios
REPAIRS TO ALL INSTRUMENTS
"Enjoy the Confidence of Dealing with Specialists"

PAN MUSIC CO.
1609 Douglas St. EV 3-4421

WESTERN MUSIC CO. LTD.
The Store of Service
CLASSICAL — POPULAR
EDUCATIONAL — CHORAL MUSIC
820 Fort Street EV 2-1311

Featuring Victoria's Largest Selection of Recorded Music
KENT'S LIMITED
EV 3-7104
742 Fort

Professional Instruction
TRUMPET
- Bernie Porter
Music Studio
721 View EV 2-9542

THE FLETCHER ELECTRIC Chord Organ, an organ the whole family can play, share, and enjoy. No lessons are necessary. Simply plug in and play on sight from the easy to follow music book. Only $69.95. Terms $3 per month. Phone EV 3-0248.

HEINTZMAN AND NORDHEIMER pianos, new and used, for sale or rent. Showroom at 2020 Douglas, day or any evening. Transportation provided. Exclusive agents Fletcher Bros. Ltd (Walter Fletcher). Phone EV 3-0248.

JUST ARRIVED!
Beautiful new pianos, modern design. Teakwood cabinet and bench. $495.00
HALL & FAIRFIELD MUSIC CENTRE
728 Fort EV 5-8342

PIANORGANS, NEW AND USED, from $99.50 to $229.50—fully guaranteed. EATON'S Music Centre, phone EV 2-7141.

64 TV, RADIO, SALES AND SERVICE

RENT OR BUY
17" and 21" Used TVs
$69 to $99
Rental Applies on Purchase
KING TV & RADIO
1672 Douglas St. EV 4-9913

BUTLER BROTHERS
TV Service
3396 DOUGLAS
Qualified technicians. All work guaranteed. Bring your tubes to our shop for FREE testing on the very latest equipment. EV 3-1511.

$3.75 JUNE SPECIAL
TV REPAIR
Quick service, 24 HR., OR bring in your TV set and save.
TELETRON TV. 228 Menzies
EV 5-2632

1958 SYLVANIA 21" TV, EXCELLENT condition; halo light, magic touch control. Seen 26 Douglas (evenings or weekends), or call EV 5-0632 (Mon. to Fri. to 5 p.m.).

Guaranteed Service and Repairs to All Makes of Radio and TV
ATKINSON & PEARCE
EV 2-8521 2632 Quadra Street

VICTORIA ELECTRONICS
Graduate Experts in Television
Any Make — Anytime — Anywhere
$4.00 EV 5-0933

SUMMER TV SPECIAL
Rent a TV, $3.50 per week, $12 per month. Delta Electric, 714 Cormorant. EV 4-7416.

12-MONTH WARRANTY ON YOUR TV set, new picture tube and complete overhaul, $75. Harley R. Taylor, GR 7-2400.

THE MUSIC BOX
Prompt, dependable TV and radio service. 2246 Oak Bay Ave. Phone EV 5-8222.

FOR SUMMER ANTENNA CHECK, call Rawnsley and Jones TV. EV 3-8751.

HARLEY R. TAYLOR
Radio, TV, hi-fi repairs. Satisfaction guaranteed. GR 7-2400.

TV ANTENNAS, MASTS AND ACcessories for do-it-yourselfers. Scuba Shop, 1819 Douglas.

USE CLASSIFIED FOR SALE, FOR RENT, FOR HELP WANTED.

TOSH — 1837 FELTHAM. EXPERT repairs. GR 7-2140.

COLWOOD ELECTRONICS
Marconi Dealer. GR 8-2113

66 BICYCLES AND MOTORCYCLES

SPECIAL!
NEW BOYS' AND GIRLS' JUVENILE BICYCLES
$39.95
EQUIPPED WITH BELL, KICK STAND, CHAIN GUARD, STABILIZER WHEELS, TOOL WALLET, CHROME-PLATED RIMS AND HANDLEBARS.
ROBINSON'S
1307 BROAD ST. EV 5-3429

BICYCLE SALE NOW ON! ROYAL cycle, 2 speeds, $34.50; Raleigh, 3 speeds, $39.50; 12 bicycles, $12.50. Electronic Bike Shop, 736 Johnson, corner Blanshard. EV 5-9813.

GUARANTEED MOTORCYCLE and scooters at Brooklands Motorcycle Sales and Service Ltd. 937 Fort. EV 3-3026.

1959 BSA SUPER ROCKET. LOW mileage. Must sell. Ph. EV 2-7688 between 6 p.m. and 7 p.m.

MOTORCYCLE SALES
2647 Douglas Street EV 4-7943

NEW AND USED BICYCLES. REpairs. Russ Hay. 1320 Government.

SAVE MONEY. ASK FOR OUR 6-TIME CLASSIFIED RATE.

GIRL'S CCM 3-SPEED BIKE. EV 4-4590.

1954 BSA, 125, EXCELLENT CONdition. EV 2-0889.

GIRL'S RALEIGH, EXCELLENT condition, $18. EV 2-0876.

BOY'S 3-SPEED BICYCLE, $25. 2941 Nanaimo.

3-SPEED BICYCLE, NEW CONDItion. EV 4-1997.

67 STOVES AND FURNACES

OIL HEAT
S-P-E-C-I-A-L
$449

Here's What You Get
* BEACH 80,000 PRO-LINE AUTOMATIC OIL FURNACE, INSTALLED.
* 200-GAL. BASEMENT TANK INSTALLED AND CONNECTED TO FURNACE.
* WIRING TO APPROVED PANEL.
* OLD FURNACE DISMANTLED AND HAULED AWAY.
* 10% DOWN AND FIVE YEARS TO PAY.

WE INVITE INQUIRIES AND WILL BE PLEASED TO QUOTE ON DUCT WORK IF REQUIRED. ESTIMATES WITHOUT OBLIGATION.

HARKNETT FUEL LTD.
2333 Gov't EV 4-9381

STOVE AND FURNACE PARTS, incinerators. Victoria Foundries, Ltd., 622 Pembroke Street. EV 4-2124.

OIL RANGE, STAND AND TANK in excellent condition, regular $339.50 for $149.50. EV 4-6301.

NEW AND USED OIL RANGES. We service all makes. Eagle Sales, 1014 Fort Street. EV 3-0923.

DE LUXE 36-IN. GAS RANGE, 3 years old, with chrome top. Owner moving. Best offer. EV 5-2766.

RANGE AND FURNACE REpairs, oilers and Cyclos oil burners installed. EV 3-1842.

SOUTHALL'S HEATING, LTD. 833 Balmoral. EV 5-4042.

30" MOFFAT AUTOMATIC GAS stove. Spotless. EV 3-3169 after 5.

67 STOVES AND FURNACES

SEE the New CYCLOS OIL RANGE

The ultimate in range oil-burner efficiency. A complete unit with amazing economy.
Trade in your old range now! Victoria's foremost installers of Cyclos Oil Ranges

C. J. McDOWELL
1000 Douglas EV 3-4138

PRE-FAB SHOP
Distributors
Furnaces, Duct & Fittings
Oil Tanks
New and Used Heating Equipment
515 Alpha EV 2-5214
Open Saturdays

CYCLOS OIL RANGES
OVER 20 YEARS EXPERIENCE INSTALLING OIL RANGES AND HEATERS INSURES YOUR SATISFACTION. HEAT — HOT WATER AND EVEN TEMPERATURE COOKING ARE YOURS WITH CYCLOS
C. Tayler Home Appliances
707 Johnson EV 3-3281

"PACIFIC"
The famous sealed-in steel furnace and oil units that cannot smoke. Give you a lifetime satisfaction.
PACIFIC SHEET METAL WORKS LTD.
1009 Yates Street EV 2-3169

40-IN MOFFAT ELECTRIC RANGE as new. EV 5-5429.

71 FARM IMPLEMENTS

"Let's Make Hay While the Sun Shines"

BALE MOVERS
HAY AND GRAIN ELEVATORS (New and Used)
FORAGE BLOWERS (Used)
MOWERS (New and Used)

BUTLER BROTHERS
TRACTOR SHOP
KEATING X RD
GR 4-1121

MASSEY SIDE DELIVERY RAKE $100
GARDEN TRACTOR WITH SICKLEBAR $115
18" TORO POWER MOWER $40
14" ATCO POWER MOWER $50
ONE ONLY, NEW DENINGS SIDE DELIVERY RAKE $345

Mayhew, Strutt & Williams Ltd.
2312 DOUGLAS ST. EV 4-3922

FERGUSON SIDE-MOUNT MOWER $160
I.H.C. SIDE DELIVERY RAKE $125
PULL-TYPE MOWER $75

F. & F. TRACTOR EQUIPMENT LTD.
2940 Douglas EV 3-7842

FERGUSON TRACTOR, MODEL 2085, in excellent condition, with bulldozer blade, value $1,500. Offers for $1,000. Will take terms. Res. GR 8-3619, or bus., GR 8-1729.

72 MACHINERY

2,000-GAL. TANK TRUCK, COMplete with portable fire pump. Ph. EV 4-5157.

73 TOOLS FOR RENT

FOR RENT
Rototillers — Compressors
Rock Drills — Concrete Breakers
Pumps — Lawn Mowers — Mixers
Floor Sanders and Polishers
2981 Tillicum. Alf Becker. EV 4-6414

SMALL CEMENT MIXER ON trailer. Bert Groves Sales and Service, 1709 Blanshard. EV 5-2592.

74 GARDEN SUPPLIES

Fertilizer

FOR THE BEST SPRING GARDEN
Dig Cow Manure In Now
$3 Yard for 6-Yard Loads
RUDD'S DAIRY FARM — GR 9-3073

GUANO AT FARM, 50c PER BAG; 5 bags delivered, 60c per bag.
SIDNEY DUCK FARM
9485 Pat Bay Hwy. GR 5-1412

Plowing, Rotovating and Cultivating

ROTOVATING, TALL GRASS CUTting; reasonable. Machines will enter small gates and cut close to fences. Satisfaction guaranteed. GR 8-2727.

C & C ROTOVATING, ETC. WORKing man's prices. Phone GR 9-3157 or EV 4-4860.

LONG GRASS CUT
Machine enters small gate
Wightman, GR 7-2453

TRACTOR AND GARDEN ROTOvating, etc. Low summer rates. GR 9-2373.

COOPER'S TRACTOR. WE PLOW, level, rotovate, mow. EV 2-9316.

DON'S TRACTOR SERVICE. ROTOvating, levelling, mowing. GR 7-3913.

FLECK'S TRACTOR. ROTOVATE, level, cut tall grass. GR 9-2293.

PLOWING, LEVELING, ROTOVAting. Carlson's. GR 9-2043.

Top Soil, Rocks and Fill

A-1 BLACK TOPSOIL, PEAT SOIL, fill rock, road gravel, manure. Soil and manure by the sack. E. Nixon. GR 9-1937.

ROAD GRAVEL, FILL AND ROCK. Soil hauling. Cow manure. Anytime. T. & W. Trucking. EV 5-4280.

A-1 COW MANURE, BLACK TOP soil, road gravel. Ridley. GR 8-2791.

CLEAN BUSH TOPSOIL. B AND H Trucking. EV 6-2834.

79 SPORTING GOODS

SPECIAL!
Little League Gloves and Spikes
GAR TAYLOR SPORTS SHOP
917 FORT

79 SPORTING GOODS

30-30 SAVAGE, $39.95; 303 PLUS 4X scope, $75; 308 Win. 88, $124.95; 12 ga. Rem. pump, $79.95. Auto, $119.50; 16 ga. Win. pump, $72.50; 12 ga. Higgins pump, $49.95; 30 cal. Rem. pump, $39.95.
Huge Selection—Easy terms
ROBINSON'S
1307 Broad EV 5-3429

USED RIFLES BOUGHT AND sold. Use our easy pay plan, as low as $10 down buys a new rifle of your choice. See our complete line of fishing tackle. We rent tents. Victoria Tire Ltd., Herald and Government. EV 2-6184.

300 SAVAGE, MODEL 99, TAPPED for scope, butt pad, carrying case, $40. EV 4-1560.

SKINDIVING GEAR FOR SALE. GR 7-2414.

30-40 CRAIG, CUSTOM STOCK AND recoil pad, $100. EV 5-9816.

80 BOATS AND MARINE

HARBOUR MARINE
EV 6-3494

"TURN LEFT OVER THE JOHNSON ST. BRIDGE"

Lots of Parking Space.

Open Until 9 p.m.
Monday Thru Friday
Saturdays Until 6 p.m.
SUNDAYS 1 TO 5

USED OUTBOARD MOTORS

1958 JOHNSON 7½ H.P.
In good condition. Can be rigged up with either short shaft or long shaft. Ideal for auxiliary power. Only $185

1959 JOHNSON 10 H.P.
Short shaft, like new! Thirty-day 50-50 guaranty $295

1959 SCOTT-McCULLOCH 7½ H.P.
Fisherman, with full gearshift and Ball-O-Matic. Excellent for trolling. Like new, only $249

1960 SCOTT-McCULLOCH 60 H.P.
"Flying Scott." Electric with generator, Ball-O-Matic, full controls and dash instruments. Excellent condition. 30-day 50-50 guaranty $695

1953 SCOTT-ATTWATER 7½ H.P.
Full gearshift. A mechanic's special at only $69

1957 SCOTT-ATTWATER 7½ H.P.
Ball-O-Matic, full gearshift, long shaft. A good auxiliary for cruisers, large outboards and sailboats. Reconditioned price $125

1957 MERCURY MARK 35, 30 H.P.
Completely rebuilt, new paint job. 50-50 thirty-day warranty $275

1958 MERCURY MARK 10, 10 H.P.
Overhauled, new paint job. Thirty-day 50-50 guaranty $289

Authorized dealers for Mercury Outboard Motors, Starcraft, Lauson and Reinell boats, Celastic, Nautilex, Bapco and Red Hand Marine Paints

"EVERYTHING FOR THE BOATMAN, FISHERMAN AND CAMPER."

ALL WE HAVE LEFT!

1958 10 H.P. MERCURY $235
1955 MK 25 .... $175
30-DAY WARRANTY

TOP PRICE ON YOUR TRADES—WE NEED 'EM!

BRENTWOOD SPECIALS
16-ft. boat with cabin. Guaranteed not to sink! (take it away, $149.50).
16-ft. runabout, steering, speedometer, cockpit covers.
It sure looks fast!
Get it out of here! $74.50

WHEN A BOAT PASSES YOU IT'S POWERED BY A MERC!

MERCURY MARINE
660 DISCOVERY EV 5-8922

1958 16' BELLBOY HARDTOP
Fully equipped with built-in gas tanks. Powered by Mercury Mark 75A electric start.
PRICE COMPLETE $2650
ANGUS MARINE
2220 Douglas St. EV 4-7431

"MAXFIELD" TRAILERS
Sales—Service—Repairs—Hitches
Wheels—Winches—Rollers—Steel.
Allied Welding — EV 2-6242

75-H.P. GRAYMARINE WITH REDUCTION, $650
ORR MARINE
140 Kingston EV 2-5613

Boat Trailer Rental
Phone EV 4-3243 Evenings EV 4-6666 or EV 3-9184
VIEW ST. GARAGE. 831 VIEW ST.

Clinker Carvel Planked Hulls
D & L BOAT WORKS
6431 Pat Bay GR 4-2074

Island Marine Suppliers
1214 WHARF ST. EV 2-8258

WATER SKIS
$13.95
Top quality, all-purpose skis, suitable for adults and children. Adjustable foot bindings. Water ski accessories.
S. J. Peden Ltd.
562 Johnson St. EV 5-6331

26-FT. CRUISER
FLYING-BRIDGE TYPE
Custom-built in local shipyard for present owner. Not plywood but ⅞" wedge seam cedar plank hull. Chrysler Sea Bee powered—trolling or speeds to 30 knots. Sleeps 4 to 6. Large flush deck cockpit for fishing. Boathouse also available. Price includes dinghy and depth sounder. Phone EV 3-0122 or EV 5-7707.

25-FT. DE LUXE OWEN'S FLAGship cruiser, specially outfitted for fishing. Sleeps 4-5, private toilet, galley, 2-burner stove, speeds to 30 m.p.h., extra outboard fitted to special steering for fishing and emergency use. Custom rod holders, fish box. Many extras. Replacement cost $11,000. Price $6,500. GR 5-2822.

21-FT. 6 BRANDLMAYR CRUISER new V-75 Johnson. Less than 5 hrs running. Just completed fitting out. Custom foam rubber bunks, propane stove, 35 gallons gas, 10 gallons water. Aluminum boathouse on floats, etc. Whole outfit in top condition. Best reasonable offer. GR 5-2401.

FOR SALE — 9½-FT. PLYWOOD boat, 4-ft. beam, in excellent condition. Complete with oars and rowlocks. Suitable for car top. Used only ½ season. Freshly painted and like new. $95. Phone EV 3-5697.

DUMP TRAILER, CAN BE USED for boat trailer. Any reasonable offer accepted. Also 5-h.p. Easthope motor and propeller. Phone 475-3731.

CARVER MARINE SALES
VAN ISLE MARINA
Listings and Inquiries Invited
Sidney, B.C. GR 5-1138

COMPLETELY FIBERGLASSED 15-ft. fishing boat, complete with rebuilt 15-h.p. outboard motor and trailer. EV 2-3554 after 5 p.m.

CUSTOM MARIN. FITTINGS
Service Up-Island. GR 9-2072. Hi-Way Foundry. 1664 Island Highway.

WANTED—LIGHT BOAT OR UTILity trailer, reasonable, for hydroplane. EV 4-1763.

* BOAT TRAILER FACTORY *
$86 buys new trailer, fully equipped, full tilt. Al's. 214 Dundas. EV 3-8235.

1957 JOHNSON 35-H.P. ELEC. $345. After 5. GR 7-2680.

NEW 24-FT. CRUISER, MARINE motor, $900. 806 Haliburton Rd.

10-FT. FIBERGLAS BOAT, AS new. Fair price. 1330 Grant Street.

80 BOATS AND MARINE

WOODWARD'S MARINE SHOWROOMS
779 PANDORA
EV 2-8932

NEW BOATS

9' CAMPER PLYWOOD DINGY
Best buy for all-round use. V-bottom with floor boards—will handle 3 hp. motor. Beam 48", depth 16" weight 75 lbs.
$98

10' model. Ideal for fisherman. Beam 54". Depth 16", weight 100 lbs.
$149

12' PORTAGEUR
Light but strong birch veneer with oak transom. Bottom fibreglassed to spray rails. Beam 48", depth 16", weight 90 lbs.
$189

10' model. Beam 48" depth 16", weight 75 lbs.
$176

GETTING It At WOODWARD'S Is Your BEST Guarantee

FISHERBOY MARINE ENGINES
TWO ONLY—SPECIAL PRICE FOR A LIMITED TIME, ON THESE ECONOMICAL 4-CYL. 36-H.P., 12-VOLT STARTING, FULL MARINE REVERSE GEAR EQUIPPED ENGINES.
Including Federal Tax $735
MAYHEW, STRUTT & WILLIAMS
2312 Douglas. EV 4-3922. GR 9-3254

15' DORSETT RUNABOUT
40 h.p. electric Evinrude, trailer, 4-piece top, controls and steering!
Complete for only $2350
Easy terms to suit.
Mullins Marine Sales Ltd.
845 Yates St. EV 2-1928

1961 MODEL BOAT TRAILERS
500-LB. CAPACITY $134.50
600-LB. CAPACITY $179.50
700-LB. CAPACITY $199.50
SHIP CHANDLERS (McQuades) LTD.
1250 WHARF ST. EV 3-1141

MORTGAGE FORECLOSURE SALE
Cabin cruiser. Must be sold as quickly as possible for highest reasonable bid.
20' Grenfall hull with 7'2" beam and model 620 Graymarine engine. Only slightly used. Has taps, marine toilet, sleeps 2 inside, full canvas, flying bridge, bottom fully glassed. Excellent opportunity to own a cabin cruiser. Phone EV 4-5123, 9 a.m.-5 p.m. or EV 5-6920 eves.

14-FT. ALUMINUM BOAT, WINDshield, cushions, 12-h.p. Buccaneer motor, light, etc., and trailer $1,245
13-ft. plywood runabout, 35 electric motor, trailer $950
13-ft. moulded birch, 25-h.p. motor, trailer. All brand new $975
All boats in excellent shape, ready to go.
WALKER MARINE SALES
1661 Feltham Road
GR 7-2727—Evenings GR 7-6804

ONE ONLY, 16' DEMONSTRATOR plywood boat, light, fast, good ski boat. Special $300. See us for all your boat lumber.
BUILDERS SASH & DOOR LTD.
350 Garbally Rd. EV 2-3171

14-FT. MAHOGANY RUNABOUT, Monk-designed, $275. Marine plywood. Water skis and fittings. S. J. Peden Ltd., 562 Johnson Street. EV 5-6331.

GENUINE SACRIFICE
Beautiful 25-ft. Chris-Craft Cruiser, exceptional inventory. Replacement value $10,000 for $5,900. Terms or $5,000 cash. EV 3-4706.

17-FT. CRUISERETTE, 40-HP Scot, $750. Will take smaller boat as part payment. Phone EV 3-4849 after 6 p.m. or all day Saturday and Sunday.

SALE OF SMALL BOATS, 10 FT. and up. Some real bargains. Come down and browse around. Gorge Boathouse. EV 2-7521.

NEED INSURANCE?
See us — Reasonable rates.
COX INSURANCE AGENCIES
1205 Broad St. EV 3-1714

HYDROPLANE 8' MINIMAX, NEW fiberglas, paint. Steering and fittings. Best material. Offers? Ph. EV 4-1636.

14-FT. RUNABOUT, WINDSHIELD and steering. $85 or best offer. 2999 Eastdowne.

TUNNY QUEEN DIESELS
Dix Equipment, 800 Yates Street
Corner Blanshard EV 6-2021

HYDROPLANE, CONTROLS, 1959 Mercury 6. Little used, fresh water. Over 30 m.p.h. $150. EV 4-1763.

WANTED — SEAGULL OUTBOARD motor, 40 plus or Century model. Please phone GR 8-4309.

WALKER MARINE
1661 Feltham Road GR 7-2727

CANOE COVE MARINA LTD.
Swartz Bay GR 5-2612 Sidney, B.C.

WEST BAY MARINA
453 Head Street EV 5-4383

12' CLINKER-BUILT BOAT. PHONE GR 9-4789.

12' FIBREGLAS RUNABOUT AND trailer, ready to go. EV 2-4372.

12' BOAT AND TRAILER. EV 2-3242

81 TIMBER

TIMBER AND FOREST LAND bought and sold for cash. F. G. Rainsford, B.C.R.F., 939 Fort Street. EV 3-2446, EV 2-9886.

WANTED — FIR OR BALSAM standing or felled timber. GR 8-4227 or GR 8-2430. Perry Bros.

82 MISCELLANEOUS FOR SALE

GOVERNMENT EMPLOYEES! AND ARMED FORCES!

18 TO 33% OFF!
ON ALL
HOME FURNISHINGS
Full Guarantees and Easy Terms

CONTINENTAL HOME SUPPLY
2661 Douglas St. (At Roundabout)
Open 9 a.m. to 9 p.m.

FRONT QUARTER SALE
Choicest Red and Blue grades, cut and wrapped for only 35c lb. This will give you lots of hamburger, roasts and rib steaks for the summer. Also sides of choice lamb—20 lbs. average, 39c lb.
ALBERTA MEAT MARKET
1811 Cook St. EV 2-8553

MAGAZINE, GREETING CARD display racks (with cards), custom-built showcases, counters, candy scale, three cash registers, etc. Grand Spot News, 808 Yates St.

PACKING-IT-UP SALE CONTINUES of pipes, lighters, wallets, playing cards, books, games, etc., all at ridiculous prices. Grand Spot News, 808 Yates St.

PLAN AHEAD! RESERVE AHEAD! Everything to rent or buy for the camper.
ISLAND CAMPING & RENTALS
2260 Douglas EV 4-4891

82 MISCELLANEOUS FOR SALE

HOLIDAY WEEKEND CAMERA SPECIALS

If you're thinking of photography as a hobby—here is your chance to get started with good equipment at prices that will add to your pleasure.
"ARGUS" 8 m.m. Cinetronic M3. electric eye turret. Reg. $139.95. SPECIAL $119.95
"ARGUS" 8 m.m. Match-matic, turret model. Reg. $99.95; with exposure meter SPECIAL $84.95
"ARGUS" Slide Projector. Reg. $119.95 SPECIAL $99.95
Other 8 m.m. Movie Cameras From As Low As $27.95
ANSCOCHROME 35 M.M. COLOR FILM JUST $1.90
KODACOLOR No. 127, 120, 620 $1.35 ROLL

ESQUIMALT PHARMACY
ESQUIMALT RD. AT ADMIRALS EV 3-1831

KITCHEN REMODELLING

Whether you need a new sink or a complete new kitchen, phone for one of our kitchen planning experts to give you free advice

Free Estimates
Phone today!

W. R. MENZIES & CO.
911 Fort EV 3-1112

An Outstanding Offer
BRAND NEW
10 Cu. Ft.
REFRIGERATOR
$179.95
The Lowest Price In Town

SAVE
All Ways At
MAIS
1821 Cook EV 3-2436

CELEBRATE DOMINION DAY WITH THESE DOLLAR DAY VALUES AT I.G.A. FOODLINER COLWOOD CORNERS
Husky Dog or Cat Food, 12 tins $1
IGA Pork and Beans ... 10 tins $1
IGA Liquid Detergent, 24-oz. tin $1
IGA Instant Coffee ... 10-oz. jar $1
Zee White Toilet Tissue ... 9 for $1
Zee Wax Refills ... 4 for $1
Zee Rainbow Napkins ... 6 for $1
Heinz Tomato Ketchup ... 4 for $1
Royal City Fancy Cream Corn ... 6 for $1
Perfex Bleach, 64-oz. ... 2 for $1
Texsun Grapefruit Juice (Unsweetened) 20-oz. tin, 8 for $1
Jello Desserts ... 10 for $1
Chickens, Fryers, 2½-3-lb. average ... each $1
Cottage Rolls, ready to serve (halves) ... lb. 69c
Chuck Steaks ... lb. 49c
Cross Rib Roasts ... lb. 49c
Wieners, skinless ... 3 doz. $1
Skins for Wieners?
Peaches ... lb. 19c
Grapes ... lb. 29c
Lettuce ... 2 for 15c
Potatoes ... 10 lbs. 29c
Watermelons ... each 29c
Bananas ... lb. 10c
Oranges ... 10 lbs. 89c
PRICES EFFECTIVE JUNE 28-30

ATTENTION VISITORS! For baby's solid comfort we rent cribs, carriages, high chairs and playpens. Low rates, day, week or month. Robinson's 1307 Broad EV 5-3429

NIAGARA CYCLO MASSAGE. DE luxe unit, in carrying case. Includes thermo-cycle pad with automatic timer and heat control. Also Niagara hand unit with massage control. Barely used. $175. EV 4-3651.

WASHER, $10; TRICYCLE, $5; lady's bike, $15; carpet sweeper, $3; sewing machine, $10; ¼-h.p. electric motor, $5; 54" springfilled mattress, $5; chest of drawers, $6. Call EV 5-3866.

MAKE YOUR WORK EASIER! Mowers Sharpened and Adjusted Hand Mowers $3—Power Mowers $7 New and Used Lawn Mowers PRICE'S KEY SHOP 847 Fort St. EV 4-8221

CASH REGISTERS, SCALES slicers, adding machines, etc., new and reconditioned. Owen Sons & Richardson, Ltd. 99 Johnson. Ph. EV 3-5358.

DORMAN'S ON DOUGLAS "GREATest Ever" July sale now on. The spotlight is on men's suits, melanges, Venetians, yarn-dyed worsteds. All sizes at $42.98.

CRAZY WITH THE HEAT? Enjoy cool comfort the "WRIGHT" way. Cools, ventilates, circulates, purifies, filters. QUADRA APPLIANCE EV 5-6422

MOVING — APPLIANCES, ROCK maple furniture, tools, pressure cooker, Kerr jars, etc., almost new. EV 3-7180.

14" BRITISH ATCO POWER MOWer, A-1 condition. White enamel kitchen garbage burner, 2 sets of lawns bowls. EV 4-8386.

CHILDREN'S SAND BOXES. 4'x 4'x6", complete plywood bottom plus sand, $6 delivered. EV 3-6047.

LEAVING CANADA—MUST SELL sectional chesterfield suite, green; Kelvinator 10 cu. ft. fridge, baby carriage. EV 2-972.

LOVE TO SWIM AND DIVE? GET free do-it-yourself plans for a Styrofoam raft, from Industrial Plastics, 506 Fort. EV 4-3614.

ROULETTE WHEELS, COMPLETE with layout and instructions, only $1.49 each at THE TRICK SHOP, 826 Fort St. EV3-8432.

BELL & HOWELL MOVIE CAMera, model AFL-10, 8 m.m., electric eye, F 1.9 lens. Barely used. $50. EV 4-3651.

THE TRICK SHOP FOR TRICKS, jokes, magic, puzzles, toys, disguises, novelties. Now at 826 Fort Street. EV 3-8432.

VAC CLEANER SALE All makes, terrific savings. Guaranteed. June Specials Filter Queen, 1118 Cook Street.

TWIN CARRIAGE; CHROME highchair, as new. Will consider single carriage as partial payment. GR 8-3749.

YOUNG GRAIN-FED PORK, SIDE or whole 30c lb.; cut and wrapped, 33c lb. Mabberley. GR 8-3093.

MATCHBOX TOYS STILL 29c each at The Trick Shop, 826 Fort Street. EV 3-8432.

17-IN. TV, $40; 8-FT. SAIL BOAT, $15. Model A transmission and front end. EV 3-3811.

DIAMOND THE AUCTIONEERS sell furniture every day at low prices. 3634 Douglas. EV 6-3632.

AARONSON'S DRUG STORE Sunday hrs., 9.30 a.m. to 1 p.m., 6 p.m. to 9.30. 1055 Fort, EV 4-2414.

PAY LIGHT AND PHONE BILLS GONZALES PHARMACY Drugs 1805 Fairfield EV 4-0441

STRAWBERRIES, LETTUCE, TOmatoes, beets, bedding plants, etc. Mallick's Farm. GR 8-1636.

GOOD USED FRIDGES, ALL sizes. G.B. Refrigeration, 405 Bay. Reliable service. EV 6-2744.

NYLON GOLF JACKETS, WINDproof, $6.95. Jack Burgess, 2201 Oak Bay.

WILLS MAHOOD PHARMACY "Future" Hernia Aids and Trusses. Douglas at Johnson. EV 4-7822.

SPECIAL! ROLL ON SETS, complete, $1.19. J. J. Ross & Sons Ltd., 749 Pandora.

SPRAY EQUIPMENT AND LADder rentals. Glidden paints. Decorative Arts, 1920 Oak Bay. EV 4-6332.

GUARANTEED USED AUTOMATIC washers. Island Washer Service, 615 Chatham. EV 3-6412.

PAY LIGHT AND PHONE BILLS BRUCE'S PHARMACY Prescriptions 1820 Douglas EV 2-0408

PAY LIGHT AND PHONE BILLS FAIRFIELD PHARMACY DRUGS 301 COOK EV 6-6171

PORTABLE ELECTRIC SEWING machine and button holer, as new. $85. EV 5-4296.

WRINGER ROLLS SAME DAY IF necessary. Taylor & Co. 616 Fort.

SILVER, CHINA, LINEN, BLANkets, some crochet work. EV 4-8554.

TENTS AND CAMPING EQUIPment for rent. EV 4-1233.

FREEZER OWNERS: SEE US: B.C. Meat Mkt. 632 Yates. EV 4-8822.

1 LARGE TARP. GR 9-3366.

82 MISCELLANEOUS FOR SALE

HARKNETT Appliances Ltd.

Enterprise Wood and Coal Range, white enamel, spotless condition, complete with hot water coil ... $50.00
Pontiac Wood and Coal Range, with high back and warming closets. $7.95
1 McClary Range—
1 Enterprise Range—
Both the above, with sawdust burners, your choice, each ... $29.95
1 23" Hotpoint Electric Range ... $49.95
1 Heat Wave Rangette, white enamel ... $29.95
24" McClary De Luxe Range, fully automatic, new one month ago and sold for $317. To clear ... $217.95
1 Siegler Space Heater, 66,000 B.T.U., new, reg. $294.50. Special ... $239.50
Inglis Wringer Washer with pump, good working order ... $34.95
G.E. 9-cu.-ft. Refrigerator, clean ... $84.95
Frigidaire, 9 cu. ft. ... $59.95
Kelvinator, 10 cu. ft. ... $65.95
Admiral, 10 cu. ft., automatic defrost, 1 month old and sold for $319.95. Clearing at ... $239.95
ALL CAN BE BOUGHT WITH TERMS TO SUIT YOU
HARKNETT APPLIANCES LTD. 2333 GOVERNMENT EV 4-4169

SICK ROOM REQUISITES AVAILABLE
FOR SALE OR RENT

HOSPITAL BED AND MATTRESS
OVER-BED CRANES
OVER-BED TABLES
SAFETY SIDES
BED CRADLES
BED PANS
FRACTURE BOARDS
URINALS
INFRA-RED LAMPS
COMMODE CHAIRS
WHEEL CHAIRS
BABY SCALES
WALKERS
VAPORIZERS
CRUTCHES (wood or metal)

McGILL & ORME
SURGICAL SUPPLIES
1012 BROAD
EV 4-8433

T-R-Y
REXALL
Reduced Calorie
DIET AID
Weight Control Plan
AVAILABLE IN 3 FLAVORS
BUTTERSCOTCH
CHOCOLATE
VANILLA
69c Per Tin
12 Tins, $7.95
SATISFACTION GUARANTEED OR YOUR MONEY REFUNDED

OWL DRUG
Fort at Douglas
EV 5-6761

Mc & Mc's
SUMMER SALES
CONTINUE

Palmetto tent ... $48.66
De luxe model freezer ... $259.95
Electric fry pan with deep fry basket ... $15.88
Gate catch ... 19c

Check Our Values

Mc & Mc

• COOL
• CASUAL
• COMFORTABLE
A special purchase makes it possible for us to offer these
SUNTANS
AT JUST
$4.98
Reg. to $7.50
LES PALMER
714 View EV 2-2825

357 S. & W. MAGNUM, $127.50; 9 mm Luger, $45; 22 Llama, $44.95; 22 Savage, $25.95; 22 Field King $79.95; 22 Sentinel, $39.95; 22 Ruger single 6, $65. Choose now—Large selection. ROBINSON'S 1307 Broad EV 5-3429

FREEZER PACKS. CANADA choice beef. 35-lb. front pack, $10.50; 25-lb. side pack, $11.95; 25-lb. hind pack, $15.50; 20-lb. loin pack, $10.50; 20-lb. variety pack, only $13.75 — FREE DELIVERY AVONLEA MEAT MARKET 1423 DOUGLAS EV 4-9525

NEW BUDGET MEANS HIGHER Prices on Power MOWERS — Buy now at old PRICES — 1 only 24" riding rotary, only $225 complete. B.C. POWER MOWER SALES 832 BALMORAL EV 2-6513

POTATOES! POTATOES! Aren't you tired of imported so-called "new potatoes?" Come and get the real thing—delicious home-grown potatoes, fresh from the field every hour from BERRYLAND ELK LAKE

CHANGING TO 16-MM. SACRIFICE Bolex Twin Turret 8-mm camera, with F 2.5 YVAR lens only, 8-64 F.P.S. Zoom finder, leather field case. Best offer over $45 takes. EV 3-8779 Tuesday, after 6 p.m.

REBUILT PORTABLE TYPEwriters, $35-$65. Rebuilt Standards, $30-$85. Your portable typewriter cleaned, oiled, adjusted, with new ribbon, $7.50. Barr Business Machines, 723 View. EV 5-7832.

MYRURGIA "MAJA" FROM SPAIN. Soaps, cologne, dusting powder, at THE VICTORIA PHARMACY Government at Broughton Street

WATERPROOF TARPAULINS, priced from size 5'x7' at $5.60. Victoria Tent and Awning Co., 831 Balmoral Rd., EV 2-5215

SAVE TIME AND MONEY—Use Canada Paint A-100 Exterior Latex Paint. Victoria Color Centre Ltd., 2304 Douglas Street. EV 5-3732.

GOING CAMPING? GET A NEW home and auto Sunbeam shaver for only $17.95. B.C. SHAVER SHOP 743 Fort Street.

ENGLISH TAILORED SPORTS jackets, $29.95. Slacks $18.50. Tremendous values. John McMaster 1012 Fort St.

WRECKING BUILDING: DOORS, shiplap, 2"x3", 2"x4", 2"x10", 2"x12", lath, pipe, windows, drain tile. GR 8-1619.

BRILLIANT CUT ¼-CARAT flawless diamond solitaire, $350 or best offer. GR 8-6035.

ROTARY LAWN BOY 18 POWER mower, overhauled, $25. Austin car carrier $5. EV 5-1803.

STRAWBERRIES, PICK YOUR own. Bring containers. 20c lb. 6373 Oldfield Rd.

DARLING'S PHARMACY Trusses, Bella, Elastic Hosiery. FORT AT BROAD EV 2-1212

ESQUIMALT PHARMACY Cosmetics, cameras, FREE delivery. 1301 ESQUIMALT RD. EV 3-1831

REBUILT VACUUM CLEANERS. Repairs—Service to All Makes ABC Electric, 800 Fort. E 4-3113

FOR THE BEST TURKEYS AND chickens in town, Stuart's Meat Market, 1402 Douglas. EV 3-9213.

BEEF BY SIDE OR QUARTER. Hogs, half or whole. Good for locker. Sold reasonably. EV 3-9005.

INTERCOM SET, NEW TRANSISfor telephones, $29.50 set. S. J. Peden Ltd., 562 Johnson St. EV 5-6331.

LOGANBERRIES — PICK YOUR own Tuesdays, Thursdays, weekends. Tosh, 1817 Feltham.

WARDROBE TRUNK $10, HOOVER vacuum $8, lawn mower $8. Phone EV 3-1790.

PAY LIGHT AND PHONE BILLS AT McCALL-DAVEY DRUG Prescriptions Filled — Free Delivery

APARTMENT - SIZE ELECTRIC fridge and stove. Excellent condition. Reasonable. EV 3-0098.

NEW AND USED BICYCLES, REpairs, Sporting goods. Carmichael's Bicycle Shop, 829 Fort. EV 2-9728.

FOR FREE HOME DEMONSTRAtion of the amazing R.C.A. Whirlpool dishwasher call Kent's. EV 3-7104.

PICNIC SETS, PRE-ASSEMBLED, cedar, $14.75 set. S. J. Peden Ltd., 562 Johnson St. EV 5-6331.

BREADIN CONFY, 1044 PANDORA, Grade A large eggs, 1 doz. 46 cents.

ELECTROLUX, GOOD CONDITION. EV 5-9853.

STEPLADDER, 10-FT., $5; BIRD stands $4. EV 4-6218, 1712 Kings Rd.

82 MISCELLANEOUS FOR SALE

WOODWARD'S
Used
FURNITURE
And
MARINE
SHOWROOMS
779 PANDORA
EV 2-8932

8 cu. ft. International Harvester crosstop freezer ... $119
8 cu. ft. Westinghouse ... $89
8 cu. ft. Frigidaire ... $89
8 cu. ft. Kelvinator ... $86
9 cu. ft. Frigidaire "cold wall" crosstop freezer, twin crisper ... $116
7 cu. ft. Kelvinator ... $83
10 cu. ft. Frigidaire crosstop zero-zone freezer. Full width crisper, deep door storage. Square built-in design ... $239
10 cu. ft. G.E. crosstop freezer, auto defrost. L.H. door, lazy susan shelves, twin crispers, magnetic door ... $209
7 cu. ft. Coronado ... $79

USED CHESTERFIELDS
2-Pce. Grey and green ... $45
Wine Chesterfield ... $39
2-Pce. Sectional, Red ... $129
3-Pce. Rose Ste. ... $89
2-Pce. Rose Kroehler $49.88

Some Good Buys in New Chesterfields To Clear

UNFINISHED FURNITURE

Well constructed from poplar wood with brass fittings. Selection includes chests of drawers, night tables and writing desks.

40" 6-Drawer Mr. and Mrs. ... $25.95
30" 5-Drawer High Boy ... $22.95
30" 4-Drawer Chest ... $17.95
30" 3-Drawer Chest ... $16.95
36" Single Pedestal Desk ... $18.95
Night Tables ... $8.95

WRINGER WASHERS
Thor ... $29
Wringer washer with pump and fabric timer, as new ... $79.95
Beatty ... $69
G.E. ... $69
G.E. with pump ... $69

"Getting It At WOODWARD'S Is Your BEST Guarantee"

SPECIAL!
REPOSSESSED
1961 23" ROGERS TV
3 months old
A-1 condition
$10 monthly

1961
ZENITH 10 CU. FT.
REFRIGERATOR
34-Lb. Freezer
Large Crisper
Custom Styling
Take Over Payments
$10.00 A Month

RENT!!!
ZENITH FREEZERS
15, 17 and 21 Cu. Ft.
$8.00 Delivered

MARSHALL WELLS
724 Fort EV 4-1021
Or EV 3-2425 Evenings

FOR SALE
HANGING
FLOWER BASKETS
(Helmets)
$1.25 EACH
CAPITAL IRON & METALS LTD.
1832 STORE STREET EV 5-9703

GREATEST FOOD SALE
Open every nite this week till 9 p.m. at Oakcrest Foods, 3415 Quadra. Nobody—but nobody undersells Oakcrest.
Watermelon, juicy, sweet, whole, each ... 27c
No. 1 potatoes, White Shafter, 10 lbs. ... 23c
Turkeys, oven ready, 10-22 lbs., grade utility and "B". Only 39c lb.
Bananas, No. 1, golden ripe, 6 lbs. ... 55c
Wieners, No. 1 Gainer's superior, only ... 29c doz.
Ice cream, all flavors, top quality, pint cartons ... 16c
Flour, Purity, top quality, 25 lb. sack ... $1.15
Sunkist frozen lemonade, 6 oz. tins, 2 tins ... 25c
Corn, Aylmer fancy cream style, 4 15 oz. tins ... 47c
Lettuce, No. 1, large, from our own farms, 2 heads ... 8c
Salad Bowl, local, grade "A," cleaned ready to cook ... 29c lb.
Bacon, lean, rindless, sliced ... 49c lb.
Cottage cheese, fresh every day, 1 lb. carton ... 19c
Tea bags, Lyon's, 100s, extra special ... 57c
Purex tissue, 4-roll pack ... 33c
Frozen peas, Pixie brand, 2 pkgs. 35c
Prices effective Wed., Thurs., Friday. We reserve the right to limit quantity.

QUICK-FREEZE FRIG, COST $229, sell for $95. Maytag heavy duty square tub washer, overhauled, $45. Gibson's Hawaiian electric steel guitar outfit, almost new, $100. Call GR 9-5820.

FLITE CASEIN PAINT, 8 COLORS and white, 5 lbs. $1.80. SHERWIN-WILLIAMS STORE, 1314 Douglas. EV 4-3013.

83 MISCELLANEOUS WANTED

WE WANT YOUR SCRAP * Industrial Iron & Metal * Open All Day Saturday 343 Tyee Rd. EV 4-6022

FOR QUICK ACTION AND CASH Phone the Auction House 851 Johnson St. EV 6-3334 Eves EV 5-5608

CASH ADVANCED OR BUY OUTRIGHT — FURNISHINGS, CARS, APPLIANCES. MAYNARD'S. 731 JOHNSON EV 4-5921 EV 4-1621.

KILSHAWS CASH FOR FURNISHINGS EV 4-6441

WANTED—LIGHT BOAT OR UTILity trailer, reasonable, for hydroplane. EV 4-1763.

CASH PRICES PAID FOR GENTLEmen's good used clothing. The Bazaar, 1317 Broad Street. EV 2-2814.

WANTED, '58 OLDS V8 CRANKshaft. EV 3-4251.

83 MISCELLANEOUS WANTED

WANTED — SEAGULL OUTBOARD motor, 40 plus or Century model. Please phone GR 8-4900.

JUNK CARS EV 5-4589 Trucks, Car Bodies Hauled

LUNDS AUCTIONEERS BUY SELL—APPRAISE 926 FORT EV 6-3308

GOOD BOOKS ALWAYS BOUGHT HAUNTED BOOKSHOP 845 Fort EV 3-1427

WANTED—CHEST STYLE DEEP freeze. Reasonable. Cash. GR 9-1838.

WE PAY CASH FOR USED GOODS. Island Trading, 1415 Govt. EV 4-5354.

WALLY GRAY BUYS FOR CASH EV 2-1631

WANTED—MODERN FRIG OR frig freezer. Cash. GR 9-1838.

WANTED — USED FURNITURE. Holland Bros. & Co. EV 3-6913.

84 SWAPS

"LOOK HERE"

Your late-model car could be the down payment on this immaculate 3-bedroom, full-basement home. Owner leaving town says "MAKE ME AN OFFER!" Large lot, good area, reasonable monthly payments. Call Mrs. Bodell at EV 5-6741 now. Northwestern Securities of Victoria Ltd.

WILL SWAP 1959 CHEV FOR agreement for sale or mortgage. Value $2,000. EV 5-3921.

SWAP FOR A BOAT ONE 3½ h.p. Simplicity garden tractor, complete with attachments. Phone GR 9-5045.

SWAP PLUMBING WORK FOR what have you. GR 9-2383.

SWAP A NEW ROOF ON YOUR home for what have you. GR 8-5830.

14-FT. RUNABOUT, FOR SMALL car. GR 7-1606.

85 ANTIQUES

OVER 60 YRS. BUYING-SELLING ANTIQUES IN B.C. FREE. SKILLED APPRAISALS. MAYNARD'S, 731 JOHNSON. EV 4-5921.

SAVE MONEY. ASK FOR OUR 6 TIME CLASSIFIED RATE.

90 PETS

BOARDING DOGS AND CATS
Michael Williams Boarding and Training Kennels. Bathing and clipping. Registered puppies for sale. GR 8-1067.

SALE OF TROPICAL FISH. Prices on more than 30 kinds drastically reduced for summer clearance. N.W. Pet Supplies, 2580 Quadra. EV 5-2821.

CHAMPAGNE-COLORED POODLE pup. Bubbly light champagne. Ready to go as affectionate companion to nice family. Orplid Kennels, 11060 West Saanich Rd. GR 5-3602.

HARVEY'S PET FOOD, ALL meat, 2 lbs. for 35c. Harvey's Fine Meats Ltd., 2709 Quadra at Hillside. EV 3-2071, EV 5-8055.

BABY BUDGIES TALKING strain. Domestic Sales. 28 Burnside W. EV 3-3512.

JOYLAND BOARDING KENNELS, off Pat Bay Hwy., individual kennels with runs, exercise field. GR 4-2391.

CHIHUAHUAS, 1 MALE, 1 FEmale. Registered. Guaranteed breeders. EV 5-5445.

ALL-BLACK AND GREY AND white spayed cats, also kittens, to good homes. C.P.L., EV 4-9692, 10-5.

FREE TO GOOD HOMES, GUINEA pigs. Owners leaving town. Phone EV 2-6809.

BETTAS, MALES, $1; FEMALES, 50c. EV 3-4708.

CHIHUAHUA PUPS. EV 5-7841.

MYNAH BIRDS, CANARIES, BUDgies, monkeys. Mallick's Farm.

GERMAN SHEPHERD PUPPIES, female, $20. GR 8-2563.

CAIRN TERRIERS, PUPPIES, studs. Melita Kennels. GR 9-2686.

91 CHICKS, POULTRY, HATCHING EGGS AND SUPPLIES

TOP-RATE PAY FOR LIVE POULtry. Victoria Poultry. EV 3-0932.

PULLETS WELL STARTED. Poff, 5990 Old West. GR 4-1943.

LAYING HENS, $1.45 EACH; ALSO bantams. GR 9-1908.

92 LIVESTOCK, SUPPLIES

ATTENTION FARMERS — DRY shavings now available, 3 units $9. O.K. Fuel Co., EV 4-2432.

BRING YOUR LIVESTOCK AND goods to the Farmer's Auction, 4231 Blenkinsop. GR 7-3835, EV 6-4114.

10 STEERS COMING 2 YRS OLD; 3 heifers and 8 yearling steers. GR 9-3038.

HIDES, COWS, VEAL, LIVESTOCK of all kinds bought. GR 9-1607.

HAVE BULL, WILL TRAVEL. Hereford. EV 3-5432, 9-6, GR 8-1832.

MINK FARMER NEEDS HORSES and cows. Ph. anytime. GR 8-3085.

10 ACRES STANDING HAY, OATS and clover mixed. GR 9-3621.

YOUNG MARE, $270 OR OFFER. Sooke 172-5455.

99 NEW CAR DIRECTORY

RAMBLER, HILLMAN, SUNBEAM, Humber, Rover, Metropolitan, Jameson Motors, Ltd., 740 Broughton Street. EV 4-1161.

100 CARS FOR SALE

P
A CHRYSLER
C
I
F
I PRODUCTS LTD.

DEAL WITH THE PACIFIC NORTHWEST'S LARGEST CHRYSLER, DODGE, PLYMOUTH VALIANT, SIMCA DEALER.

SELL OUT CONTINUES!

See Our Display AD ON PAGE 15

Always Top Quality Cars At Lowest Prices!

We Have a Good Selection of USED TRUCKS
Call In and See Them

PACIFIC CHRYSLER PRODUCTS LTD.
The Only Place to Deal
Yates at Cook EV 6-2411

COMET, METEOR, MERCURY, LINCOLN BRITISH FORD, MERC AND THAMES TRUCKS
SUBURBAN MOTORS
3393 North Douglas St. at Saanich Rd., EV 6-6131

CUSTOM CAR
1940 Ford coach with 1955 Buick motor, white upholstery, candy apple red paint; swivel seats, 1958 Chevrolet quad headlights. Offers or trade. HE 3-7978, ALpine 5-3657, Vancouver.

1950 CHEV, RADIO, HEATER. A-1 condition all around. Sell or take over payments. GR 8-2449.

SEE US—GOOD USED CARS SAUNDERS & HITCHMAN 2040 Cadboro Bay Road. EV 3-4994

Radio Report

Thursday's Highlights

10.00 a.m.—Six For One quiz—CJVI.
10.10—Arthur Godfrey—KIRO.
10.15—Fighting Words—CBU.
10.45—Mr. Kapitan's Fortune—CBU.
11.00—Stories and Rhymes—CBU.
11.00—Ross Mortimer—CJOR.
11.40—Crosby-Clooney Show—KIRO.
12.30 p.m.—B.C. Farm Broadcast—CBU.
1.00—The Notebook—CJVI.
2.00—Two o'Clock Special—CBU.
2.10—Roundtable—KIRO.
2.30—Trans-Canada Matinee—CBU.
4.30—Tempo—CBU.
5.55—Show business with Sinclair—CJVI.
6.15—Rawhide—CBU.
6.30—Outdoor Living—CJVI.
8.30—Assignment—CJVI.
9.30—Stage Nine—CJVI; Back to the Bible—CJOR.
10.15—This Week—CBU.
10.30—Night Beat—CJVI.

Thursday's Music

8.10 a.m.—Breakfast Show with Al Smith—CJVI.
9.05—Time Out—CKDA.
9.15—Morning Concert—CBU.
9.30—Reg. Stone Organ Music—CFAX.
10.00—Morning Concert—CFAX; Seattle Symphony—KXA.
11.05—Curtain Call—KXA.
12.05 p.m.—Percy Faith—CJVI; Symphony for Strings—KXA.
12.15—Mid-day Melodies—CFAX.
1.05—Welcome to Vacation Land—CKDA.
2.00—Pop Concert—CFAX.
3.00—Beachcomber—CFAX; Funtime—CJVI; Melody Ranch—CJOR.
3.05—Limelight—KXA.
3.30—Three for the Show—CBU.
4.00—Songtime—CFAX; Rollin' Home—CJVI.
4.05—On the Go Show—CKDA.
6.30—Music Box—CBU.
7.30—Concert Hour—CJVI; Duos and Trios—CBU.
8.00—Evening Music—KOMO.
9.00—Variety Showcase—CBU.
10.00—Music 'Til Midnight—KING.
11.00—Memory Lane—CJVI; Recordings—CBU.

Thursday's Sports

6.00 p.m.—News and Sport—CJVI.
6.10—Sportscast—CKDA.
8.05—Old Fisherman—CKDA.
10.15—Sports Digest—CJVI.

Thursday's News

8.00 a.m.—CJVI, CKDA, CFAX, CKNW, CKWX.
8.30—CFAX.
9.00—BBC News From London—CBU.
12 noon—CKDA, CKNW.
12.15 p.m.—CBU.
12.20—CFAX.
12.30—CJVI, CKDA, CJOR.
6.00—CJVI, CKDA, CKNW, CKWX.
7.00—CJVI and CBU (CBC National News).
9.00—CJOR.
10.00—CJVI, CKDA, CBU, CKNW, KIRO, KOMO.

CJVI (900) Victoria · CKDA (1220) Victoria · CFAX (810) Victoria · CBU (690) Vancouver · CKNW (980) N Westminster
CKWX (1130) Vancouver · CJOR (600) Vancouver · KIRO (710) Seattle · KXA (770) Seattle · KOMO (1000) Seattle

100 CARS FOR SALE

NATIONAL MOTORS
We Need
Used Cars
Trade Now

51 PLYMOUTH Sedan $295
51 METEOR Sedan ... $295
52 MERCURY Sedan ... $495
52 DODGE 2-Door, R. H. ... $195
53 METEOR Sedan ... $495
53 OLDS 88 Sedan ... $495
53 CHEV 2-Dr, R, H ... $650
54 MERCURY, all power ... $795

IMPORTS
49 ROVER Sedan, H ... $595
50 AUSTIN Station Wagon ... $295
50 MORRIS Oxford ... $195
55 VANGUARD Sedan, R, H ... $795
55 VANGUARD, H ... $695
56 ZEPHYR Sedan ... $1095
56 VOLKS, H ... $995
56 VANGUARD, H ... $895
57 AUSTIN Sedan R, H ... $995
59 MERCEDES 219, 6-cyl. ... $2995
59 MERCEDES 180, gas ... $2495
60 TRIUMPH Herald $1395
60 ZEPHYR Sedan, H ... $1895

WRITTEN WARRANTY
30-DAY EXCHANGE
FREE LIFE INSURANCE
FIRST PAYMENT AUGUST

59 FORD Retractable Hardtop, one owner, full power. As new. Only ... $3595
61 FORD 2-Door, 6-cyl. ... $2895
60 FORD Fairlane 500 Sedan ... $2395
59 CHEV Bel Air, R, H, A-T, P.S. ... $2395
59 FORD 2-Door, H, 6-cyl. ... $1895
57 DODGE Sedan, H, A-T ... $1295
56 FORD Sedan, R, H, $995
57 METEOR 2-Door, H ... $1295
56 PLY Belvedere 2, Hardtop ... $1295

TRADE NOW
WE NEED USED CARS

NATIONAL MOTORS
EV 4-8174 819 Yates

CREST MOTORS LTD.
'56 METEOR Tudor, heater, turn signals, 39,000 miles. One owner. SALE PRICE ... $1,095
'59 METEOR Sedan, automatic, radio, heater. SALE PRICE ... $2,295
'57 METEOR Sedan. De luxe model; radio, auto., heater. WHOLESALE PRICE ... $1,595
950 Yates EV 2-2941

100 CARS FOR SALE

$ $ $ $ $ $ $ $ $ $ $ $ $ $

IT'S HERE!
Europe's Hottest Economy Car
RENAULT GORDINI
NOW AT ENSIGN MOTORS

TRADES

59 BORGWARD STATION WAGON One owner. Custom radio ... $1895
58 VOLKSWAGEN Custom radio $1095
50 AUSTIN A-40 Good mechanical condition ... $295
50 HILLMAN Driveaway Price ... $100
49 AUSTIN A-40 Driveaway Price ... $195
NO DOWN PAYMENT (on Approved Credit)
47 STUDEBAKER Starlight Cpe ... $195
50 FORD Driveaway Price ... $195
50 BUICK COUPE Automatic, radio ... $395
52 MERCURY Automatic, radio ... $395
54 STUDEBAKER 6-cyl overdrive $695
54 PLYMOUTH Station Wagon, custom radio ... $995
54 PONTIAC TUDOR HARDTOP Custom radio, tutone ... $995
57 PLYMOUTH Savoy, tutone $1295
57 DODGE Regent, automatic ... $1495

ENSIGN MOTORS
Renault — Borgward
Sales—Service—Parts
2017 QUADRA ST.
Opp. Curling Rink
EV 5-5612

$ $ $ $ $ $ $ $ $ $ $ $ $ $

52 METEOR. Full price $?? No Down Payment—$29 per Month
TRADEFAIR MOTORS
808 Esq. Rd., EV 6-5566, EV 3-6115
(Next to Railway House)

MINT
'50 Ford semi-kustom, chromed, 303 cu. in. Olds to Cad trans. Green lacquer paint plus many extras. Phone EV 3-5533 after 5.

'51 FORD CONVERTIBLE (WHITE) all power. Immaculate. GR 9-7386.

100 CARS FOR SALE

EMPRESS MOTORS

LATE MODEL VALUE LEADERS

58 CHEV Bel Air V-8 Sedan, automatic, radio, power steering, power brakes, blue and ivory, one owner, top condition ... $2195
58 PLYMOUTH Sedan. Only 21,000 miles ... $1695
58 BUICK Hardtop, Dynaflow, radio, power brakes, power steering, blue and ivory ... $2375
58 VAUXHALL Victor Sedan, red and ivory $1295
57 FORD V-8 Sedan, automatic, red and ivory ... $1450
57 METEOR Station Wagon, blue ... $1595
57 HILLMAN Sedan, blue and ivory ... $995
57 Rambler Sedan, turquoise ... $1595
57 PLYMOUTH Sedan, green ... $1295

A GOOD DEAL and a GOOD DEAL MORE

56 DODGE V-8 Sedan, automatic, radio, blue ... $1295
56 DODGE 8 Sedan, automatic, radio, blue $1195
60 PONTIAC V-8 Laurentian Sedan, automatic, maroon and ivory $3095
60 BUICK La Sabre Sedan, automatic, radio, power steering, power brakes, white ... $3495
59 BUICK Hardtop, automatic, radio, power steering, power brakes, black ... $2950
60 VAUXHALL Super Victor, green and ivory ... $1695
60 VAUXHALL Super Victor, maroon ... $1695
60 VAUXHALL Super Victor, green ... $1995

30-DAY EXCHANGE
50-50 GUARANTEE

NO TIME PAYMENTS TILL LATE JULY

FREE LIFE INSURANCE IN G.M.A.C. CONTRACT

60 HILLMAN Sedan, radio, green ... $1695
53 METEOR Sedan, blue ... $595
53 FORD Sedan, beige $595
53 PONTIAC Sedan, grey ... $795
54 PONTIAC Sedan, maroon ... $845
54 PONTIAC Sedan, automatic, blue ... $895
54 FORD V-8 Sedan, automatic, beige ... $795
54 METEOR V-8 Sedan, radio, black ... $795
54 CHEV Sedan, blue $795
53 PLYMOUTH Sedan, green ... $595
49 PLYMOUTH Sedan, blue ... $275
49 CHEV Sedan, green $350
49 CHEV Sedanette, green ... $395
50 CHEV Sedan, green $295
49 FORD Sedan, blue ... $295
48 FORD Sedan, grey $150
48 DODGE Sedan, blue ... $150
50 AUSTIN Sedan, beige ... $150

For a Good Deal and a Good Deal More See

EMPRESS MOTORS
Fort at Quadra
Phone EV 2-7121

X X X X X X X X X X X X X X
MIDGLEY BROS.
X X X X X X X X X X X X X X

"GOOD CARS"
54 AUSTIN Convertible ... $550
52 AUSTIN Sedan ... $450
58 VAUXHALL Sedan ... $495
53 FORD Tudor ... $595
54 FORD Fordor ... $795
55 FORD Fairlane ... $1095

Quick!—As Is—Must Go!
46 CHEV Sedan ... $99
47 CHEV Sedan ... $99

1961 NSU PRINZ
Air-cooled rear engine import economy car. Up to 60 miles per gal.
COMPLETE PRICE $1498

Trades—Terms—Service

MIDGLEY BROS.
NSU PRINZ DEALER
Pandora at Quadra EV 5-8524

K-M MOTORS
'58 FORD "6" Ranchwagon, custom radio, etc. See this popular model today and trade the old bus in at ... $2,199
'56 STUDE Champion 2-Door Sedan. See this economy 6 and save. On special at $1,099
'55 PONTIAC automatic sedan, power steering and brakes. An A1 car all around. A good buy at ... $1,499
'54 HILLMAN Sedan ... $599
'53 PLYMOUTH 8 Hardtop $2,439
'60 STUDEBAKER 8 Lark $2,499
'51 FARGO ½-ton PU ... $349
'57 FORD 8 Sedan Radio $1,499
'55 PONTIAC Sedan Del ... $997
'53 PLYMOUTH Sedan 4-Dr ... $699
'53 CHEVROLET Sdn de luxe $699
'53 PONTIAC Coach ... $499
'52 METEOR 2-Door Sedan ... $229
'50 METEOR 2-Door Sedan ... $229
900 BLOCK YATES EV 2-5822

ONLY $325
1952 Studebaker Champion 2-door. Extra nice condition. See at 873 Oliver Street. EV 2-4034. Must be sold.

'57 4-DOOR PONTIAC HARDTOP, automatic, radio, whitewalls, 33,000 miles. New condition. $1,700. Call GR 7-3036.

QUICK SALE, '53 AUSTIN, $300 OR best offer. GR 7-3910.

1951 MORRIS MINOR, GOOD CONdition. Clean. EV 6-2913.

SELLING SMALL SECOND CAR. Terms. GR 9-3366.

1948 PONTIAC, GOOD CONDITION, $170. 998 McBriar Ave. GR 9-4063.

1948 CHEV. 2-DOOR, $80. PHONE EV 4-1732 after 7 p.m.

100 CARS FOR SALE

M M M M M M M M M M

COMPARE!
Price! Selection!
Warranty! Terms!
Condition!

COMPARE!
You'll Agree The Only Place to Buy Your Car Is At MORRISON'S
The Island's Largest Dealer!

59 CHEVROLET Sedan, heater, signals, 2-tone. Reg. $1995. SALE $1895
58 CHEVROLET Sedan, heater, signals, whitewalls. Reg. $1895. SALE ... $1795
57 CHEVROLET Sedan, heater, signals. Reg. $1795. SALE ... $1595
57 PONTIAC 2-Door, radio, heater, automatic drive, whitewalls. Reg. $1795. SALE ... $1595

10% DOWN
TOP RETAIL FOR YOUR TRADE!

56 DODGE 4-Door Station Wagon, V-8, automatic trans., heater, signals, whitewalls. Reg. $1395. SALE ... $1195
53 MONARCH, automatic trans, radio, heater, signals, whitewalls, 2-tone. Reg. $995. SALE ... $895
56 DODGE, radio, heater, signals, seat covers, whitewalls. Reg. $995. SALE ... $795

FREE EXCHANGE
Written Warranty

53 CHEVROLET Hardtop, heater, signals, 2-tone, seat covers. Reg. $795. SALE ... $595
55 FORD, 2-door, radio, heater, signals. Reg. $795. SALE ... $595
53 FORD, Automatic trans., radio, heater, signals, seat covers. Reg. $795. SALE ... $595
52 MONARCH Hardtop, automatic, radio, signals, 2-tone, whitewalls. Reg. $795. SALE ... $595

FREE
6-Mon. Lubrication

FREE
LIFE INSURANCE
On All Time Sales!

IMPORTS

60 HILLMAN 4-Door Station Wagon, heater, signals, whitewalls. Reg. $2195. SALE $2095
60 ENVOY 4-Door Station Wagon, heater, signals, whitewalls. Reg. $2095. SALE $1895
60 VAUXHALL Sed., heater, signals. Reg. $1695. SALE ... $1595

DRIVE A SAFETY-TESTED CAR!

MORRISON'S PREMIUM CARS HAVE BEEN PUT THROUGH OUR OWN SAFETY LANE

Exclusive at MORRISON'S

52 HUMBER Hawk, heater, signals. Reg. $795. SALE ... $595
54 AUSTIN Somerset, heater, signals. Reg. $595. SALE ... $495

OPEN NIGHTS AT

MORRISON CHEVROLET-OLDSMOBILE LTD.

940 Yates EV 3-1108

M M M M M M M M M M

1958 OLDS. SUPER 88, EXCELlent condition, radio, power brakes and steering. Terms arranged. Island Auto Parts. Call EV 3-????, eves EV 5-2513.

1955 AUSTIN A-50, BLACK, GOOD condition, low mileage, must sell. $750 or offer. EV 2-4802.

LUNDS CAR AUCTIONS
PHONE FOR PARTICULARS
926 FORT EV 6-3308

QUICK CASH, MAYNARD'S CAR AUCTIONS. ENQUIRE EV 4-5921. EV 4-1621. EVES EV 4-1763.

1954 FORD SEDAN, TWO-TONE radio, heater, excellent condition. EV 6-5662.

1957 METEOR RIDEAU 500 2-DOOR hardtop, V-8, automatic, fully equipped. EV 5-5828.

1953 FORD, GOOD CONDITION throughout, $750. EV 6-3577.

100 CARS FOR SALE

T-E-L-M-A-C
4TH ANNIVERSARY
SALE

50 MORRIS Convert. reg. $250 ... $145
51 PREFECT Sedan, reg. $250 ... $195
50 AUSTIN Sedan, reg. $375 ... $295
50 OXFORD Sedan, reg. $425 ... $345
53 VANGUARD Voyager, reg. $500 ... $345
50 VAUXHALL Sedan, reg. $500 ... $395
52 AUSTIN Somerset, reg. $550 ... $445
51 ROVER Sedan, reg. $650 ... $495
52 AUSTIN A-70 Sedan, reg. $700 ... $545
53 VAUXHALL Sedan, reg. $725 ... $595
54 AUSTIN Sedan, reg. $800 ... $645
53 CONSUL Sedan, reg. $800 ... $695
55 HILLMAN Sedan, reg. $850 ... $695
58 LLOYDWAGEN Stn Wgn, reg. $875 ... $745
55 OXFORD Sedan, reg. $950 ... $845
50 BORGWARD Sedan, reg. $1,100 ... $895
55 AUSTIN Sedan, reg. $1,100 ... $945
57 HILLMAN Sedan, reg. 1,200 ... $995
55 VAUXHALL Sedan, reg. $1,200 ... $995
58 VOLKSWAGEN 2-door, reg. $1,350 ... $1,195
59 SINGER Convert., reg. $2,000 $1,795

NO MONEY DOWN
FIRST PAYMENT LATE AUG.
PAYMENTS TO 36 MONTHS
Low monthly payments are all that are necessary. Remember, terms tailored by Telmac are as easy as opening a dept. store charge account.

58 Prox	53 Hillman	51 Rover
50 Morris	55 V'Wagen	55 Austin
54 Consul	56 V'wagen	57 Zephyr
56 Austin	55 Vauxhall	61 Victor
56 Metro	51 V'guard	53 Triumph
49 Minor	51 Hillman	59 Victor
51 M.G.	55 Hillman	57 Metro
53 Zephyr	58 Borgward	59 Morris
59 Gazelle	56 Vauxhall	59 Victor
54 Austin	50 Hillman	59 1000
52 Consul	53 Vanguard	59 Singer
53 Morris	56 Healey	58 Lloyd
50 Oxford	51 Vauxhall	56 Minor
54 Zephyr	51 Prefect	51 Velox
56 Isis	54 Vanguard	53 A 70
56 Wyvern	55 Vanguard	52 Minor
51 Oxford	52 Hillman	56 Velox
60 Victor	59 Hillman	60 Consul
53 Minor	54 Vauxhall	51 Morris
53 Consul	54 Hillman	56 Consul
55 Oxford	53 Vauxhall	58 Victor
56 Cresta	58 Vauxhall	57 Austin
48 Austin	57 Hillman	52 Morris
54 Anglia	61 Vauxhall	53 Austin
56 Morris	59 Vauxhall	49 Austin
54 A 70	54 Borgward	51 Consul
59 Velox	59 Renault	59 Zephyr
60 Austin	58 Volksw'n	52 Austin
61 T-Bird	52 Vanguard	57 Morris
56 Meteor	53 Mercury	58 Ford
46 Chev	53 Olds	47 Buick

1-YR. 50-50 GUARANTEE
Secured in Writing

T-E-L-M-A-C
SMALL CAR
Motormarket
940 Fort. EV 5-3441
OPEN EVENINGS
Fri. 10 — Sat. 9

MIDTOWN VALUES

Sedans
58 OLDSMOBILE, RADIO, AT, PS, PB ... $2395
56 METEOR, NEW MOTOR ... $1095
54 OLDSMOBILE "98", EQUIPPED ... $1295
53 METEOR ... $495
51 CHEV AUTOMATIC ... $395
48 CHEV, CLEAN ... $195

Hardtops
58 FORD, RADIO, AT, PS ... $1995
54 MERCURY SUN VALLEY, LOADED ... $1195

Station Wagons
60 ENVOY, 9,000 MILES ... $1895
57 FORD, RADIO, 6 CYL. ... $1795
53 AUSTIN, NEW RINGS ... $345

Imports
55 VANGUARD, ONE OWNER ... $695
54 ZEPHYR SEDAN ... $695
53 CONSUL SEDAN, ONE OWNER ... $595
53 AUSTIN SOMERSET ... $495
49 VAUXHALL SEDAN ... $175
TERMS TO SUIT YOU

MIDTOWN AUTO SALES
837-847 Yates EV 6-1623

LESS TO PAY AT A and A
TOP TRADES, LOW PRICES

59 FORD 6. June bride must sell her immaculate sedan. Radio, low mileage, lots of extras, only ... $1995
53 FORD Sedan Deliv. Side windows, radio, A-1 shape ... $745
52 CHEV Sedan, auto-trans, very clean ... $525
52 PONTIAC Sedan, ideal family car ... $495
50 PLYMOUTH Sedan, only ... $245
51 AUSTIN Sedan, new brakes ... $245

FEATURE!
60 VAUXHALL Super Victor Sedan, new condition, 6,000 miles, reduced to ... $1695

SEE OUR COMPLETE STOCK
A & A CARMART
2644 Quadra, opp Safeway. EV 6-3713

CAPRI MOTORS
1030 YATES

SAVE! SAVE!

THESE CARS MUST GO

61 Chevrolet . . . only 300 miles. Save $500 ... $2995
61 Vauxhall Super Victor, Only 4,000 miles. Save $450 ... $1995
58 Morris Minor Convertible. Save $200 ... $895

CAPRI MOTORS LTD.
1030 Yates EV 5-3512

HORWOOD BROS.
Morris — MG — Wolseley

Morris Mini-Minor
Now $1395

58 VOLKSWAGEN De Luxe ... $1,195
58 AUSTIN Sedan ... $1,395
58 MORRIS Convertible ... $1,095
56 VOLKSWAGEN De Luxe ... $1,045
54 AUSTIN A40 ... $545
TRANSPORTATION SPECIALS
50 CHEVROLET ... $95
49 DODGE ... $95

Open Till 9 p.m.
Johnson at Blanshard
EV 3-6113

56 CHEV Coach. In top condition ... $1295
58 MORRIS Oxford. Many extras ... $1395
54 CONSUL Convertible ... $750
52 AUSTIN Pickup ... $550
50 HILLMAN ... $150

• HILLIARDS •
AUTO ARENA SERVICE
OPP. ARENA EV 3-7811

MUST SELL
1954 Meteor Panel Sedan, automatic transmission, custom radio, heater, good motor. Has removable back seat. $550 cash. May be seen at 2601 Florence Lake Rd. Phone GR 8-3008 after 6 p.m.

WE WILL SELL YOUR CAR FOR particulars, call THE AUCTION HOUSE, 851 Johnson. EV 6-3334, eves. EV 5-5658.

1959 NASH METROPOLITAN, ONE owner, low mileage, spotless condition. Price $1,350. Consider offers. GR 9-6307.

100 CARS FOR SALE

$ $ $ $ $ $ $ $ $ $ $ $ $ $

CALEDONIA MOTORS LTD.
Our business is Sales and Service

59 METEOR Convertible ...$2995
57 CHEVROLET Bel Air Hardtop, loaded with extras, one-owner ...$1895
58 PLYMOUTH Hardtop, top cond. $1895
57 MERCURY Convertible, one-owner, as new, power equipped ...$2495
56 VOLKSWAGEN Micro-Bus. Immaculate conditn. $1395
53 PONTIAC Sedan delivery. Was $795. Reduced to ...$595
54 FORD Convertible ...$695

Exclusive Dealers for
VOLVO
SINGER GAZELLE
PEUGEOT
CITROEN

CALEDONIA MOTORS LTD.
1101 Yates EV 5-2431

$ $ $ $ $ $ $ $ $ $ $ $ $ $

PLIMLEY
On Yates

60 CHEV Corvair ...$2395
59 PLYMOUTH ...$1695
58 FORD ...$1895
57 STUDEBAKER Champion ...$1395
56 PLYMOUTH V-8 ...$995
56 CHRYSLER Wind $1495
56 OLDS ...$1395
55 PLYMOUTH ...$795
54 PONTIAC ...$795
54 FORD Sedan ...$795
54 PLYMOUTH ...$745
53 CHRYSLER AT ...$695
52 DODGE ...$295
52 MONARCH ...$695
51 MERCURY ...$395
51 PACKARD ...$795
51 BUICK ...$395
48 CHRYSLER Coupe $195

COMMERCIALS
60 AUSTIN Gipsy ...$2095
59 AUSTIN A-152 PU $1495
55 PONTIAC Sed. Del., V-8, low mileage ...$895
54 PONTIAC S.D. ...$695
49 WILLYS Panel ...$345

PLIMLEY
ON YATES
EV 2-9121 1010 YATES

OPPORTUNITY FOR HORSE OWNERS
1-Ton Chev Truck, good tires, good shape. Built to handle 2 horses. Only ...$450
55 BEL AIR CHEV. Automatic. A good clean car ...$1450
52 FORD 2-Door, standard stick. Excellent condition. Only ...$495
58 DODGE Station Wagon. Automatic "6". A real buy ...$1895
TWO 1950 VANGUARDS. Good transportation. Your choice for ...$175
THREE BULLDOZERS with blades and winches in good condition.
WILLYS JEEP DEALERS
MOONEY & SONS
938 Fort St.

DOMINION MOTORS
Blanshard and Cormorant
EV 5-5012
BONDED DEALER

60 LARK Convertible demonstrator ...$2,795
60 LARK Regal Station Wagon, 4-door, radio, heater, automatic ...$2955
57 FORD Stn Wagon "8" Automatic ...$1,795
56 JAGUAR Mark VII, very clean, automatic ...$2,295
56 VAUXHALL ...$895
51 PLYMOUTH, overhauled, new paint ...$795
55 ANGLIA ...$495
38 WOLSELEY

TRUCKS
54 CHEV PU ...$715
56 MERCURY ½-Ton PU, new rings, etc. ...$995
52 FORD Panel with windows $345
59 BEDFORD Van, low mileage ...$1,335
59 BEDFORD Van ...$1,195
OPEN TILL 9 P.M.

UNITY USED CARS
60 HANSA Coupe ...$2,295
59 PLYMOUTH, AT ...$2,395
59 VOLVO Station Wagon ...$1,745
58 EDSEL "Corsair" H.T. ...$2,295
58 CONSUL Sedan ...$1,545
58 MERCURY H.T. ...$1,695
56 BUICK H.T. ...$1,695
56 FORD Customline ...$1,295
55 FORD "Fairlane" Tudor ...$895
55 PLYM'TH "Belvedere" H.T. ...$895
57 AUSTIN Manumatic ...$1,395
56 DODGE, AT, R ...$1,345
55 PONTIAC 2-Door Hardtop ...$1,095
51 METEOR ...$295
51 AUSTIN Sedan ...$225
30 OTHERS TO CHOOSE FROM
834 PANDORA EV 6-3431

Olson's
Watch For
Our Display Ad
Olson Motors
Where better used cars are sold every day.
EV 4-1144

1960 HILLMAN 4-DOOR. AUTOmatic drive, only 2,200 miles. Call EV 3-0580.
MOTORAMA PRIZE CAR. NEW CONDITION. RADIO. VALUE $1,000. BEST OFFER TAKES IT. EV 3-9377.
59 CHEV BEL AIR V-8, $1995. Trade. GR 9-3774.
1959 VAUXHALL VELOX. MUST sell, terms. EV 6-4969.

100 CARS FOR SALE

SPEEDWAY MOTORS
60 VW De Luxe ...$1695
58 CHEV Sedan ...$1695
59 VW De Luxe ...$1495
59 HILLMAN Sedan, $1395
56 CHEV 2-Dr ...$1195
56 CHEV 2-Door ...$1095
55 DODGE 2-Door ...$995
54 BUICK Special ...$995
54 PONTIAC Sedan, $795
57 VANGUARD Sedn, $695
54 HILLMAN Hardtp, $695
53 PONTIAC Sedan ...$595
53 AUSTIN Somerset, $395
52 CHEV Sedan ...$195
49 PONTIAC Sedan ...$145

COMMERCIAL
56 WILLYS ¾-Ton Pickup ...$1295
56 MERCURY ½-Ton Pickup ...$995
56 VW Panel ...$1095
57 THAMES ¼-Ton Panel ...$695

One Year Written Guarantee With Every Car
971 Yates St. EV 5-2415

PRICES ARE BORN HERE AND RAISED UP THE STREET
JAMESON MOTORS LTD.
58 CHEVROLET Sedan, very clean. Special ...$1,395
59 AUSTIN Sedan, one owner ...1,495
57 HILLMAN Sedan, 27,000 miles ...1,095
59 HILLMAN Husky Station Wagon ...1,195
59 HILLMAN De Luxe Sedan, one owner ...1,395
53 HILLMAN Convertible. See this ...495
56 BUICK Sepcial Hardtop, fully equipped ...1,595
60 HILLMAN Sedan, radio, heater ...1,695
56 PONTIAC automatic, one owner ...1,495
52 PLYMOUTH Sedan, one owner, 37,000 miles ...495
55 HILLMAN Sedan, low mileage, radio ...695
51 VANGUARD, special at ...195
52 AUSTIN Somerset Sedan, special ...245
JAMESON MOTORS LTD.
740 Broughton St.
Open Evenings EV 4-1161

ROYAL AUTO SALES
57 FORD "500" ...$1,795
60 FIAT "600" ...$1095
57 FORD, radio ...$1495
57 HILLMAN ...$1,095
57 PLYMOUTH V-8 ...$1,295
57 DODGE Royal ...$1,795
56 BUICK Wagon ...$1,795
58 PREFECT ...$895
59 AUSTIN Saloon, $1,195
56 PLYMOUTH 2-Door ...$1095
1116 Yates St. EV 4-2511

SAVE 7½%
57 OLDS HARDTOP, WITH POWER. WAS $2,195 NOW $2,030
56 PONTIAC V-8 WAGON, A-T. WAS $1,695 NOW ...$1,578
55 CHEV CUSTOMIZED SEDAN. WAS $1,295 NOW ...$1,198
55 HILLMAN HARDTOP RADIO. WAS $795 NOW ...$735
MANY MORE AT BUDGET PRICES
PHILP MOTORS
QUADRA AT PEMBROKE
OFFICE, EV 6-4741 RES. EV 4-9849

1954 MERCURY STATION WAGON, nine-passenger, automatic, power brakes, power steering, radio, excellent condition. Can be seen at Bel-Isle Motel, 427 Belleville.
1952 PREFECT, GOOD CONDITION, good tires, upholstery, easy on gas. EV 2-3887, 8-10 a.m., 5-7 p.m.
1950 VANGUARD. REBUILT motor, excellent condition. Open to offers. GR 9-6307.
MUST SELL 1930 MODEL A FORD coach. Phone Ken, EV 2-5131 between 8 and 5.
1958 CADILLAC SEDAN DE VILLE, as new, $4,300. Private. Terms and trades considered. EV 4-7292.
1955 CHEV. SEDAN DELIVERY, good condition. Take over payments. GR 9-4787.
'32 HILLMAN CONVERTIBLE. New paint, whitewall tires. $245. EV 3-1790.
1953 FORD 2-DOOR, $399. EV 4-6004.
1 OWNER, '55 OLDSMOBILE HOLIday sedan. Best offer. EV 3-0206.
ATLAS USED CARS 433 Cook Buy 'n' Sell EV 3-8914
1957 MORRIS MINOR 1000, AS new, $850. Nanaimo, Skyline 4-4017.
CONVERT THIS BUS, $175. BUSIness, pleasure, camping. GR 8-2681.
60 PONTIAC AUTOMATIC 6; BEST offer; take trade. GR 9-5774.

101 FOREIGN IMPORT AND SPORT CARS

BRITISH MOTORS, B.M.W. CARS, pickup coaches. 2643 Douglas. Ph. EV 4-7843.
BRAND NEW 1961 MARK II Sprite, 150 miles. Forced sale. $1,845. Vancouver, Trinity 4-2455.

106 TRUCKS

EMPRESS MOTORS
TRUCKS
60 GMC 1½-Ton chassis and cab. Brand new ... Big reduction.
59 BEDFORD Van ...$1,250
58 VOLKSWAGEN Pickup ...$1195
58 FORD F600 Flat deck. Automatic trans ...$2,475
58 INTERNATIONAL Travelall. 4-wheel drive ...$2,250
900 Fort St. EV 2-7121

JUST WHAT I'M LOOKING FOR — That's what people—people with cash—say every day as they read the classified ads. There is probably someone waiting to pay cash for the items you no longer need. Phone the classified today—Get action tomorrow.
1957 VOLKSWAGEN WINDOW van, excellent condition, $1,100. Phone 684 or 863L Duncan.
2,000-GAL. TANK TRUCK, COMplete with portable fire pump. Ph. EV 4-5137.
1954 CHEV SEDAN DELIVERY, radio, heater, recently overhauled. $425. GR 7-1374.
1958 INTERNATIONAL PANEL DElivery truck. GR 5-1737.
'48 FORD ½-TON PICKUP, GOOD shape. $400. 2930 Glen Lake Rd.

107 PARTS, TIRES AND ACCESSORIES

PARTS FOR AMERICAN AND English cars. Satisfaction guaranteed. EV 2-9879. Eves. EV 5-2319. Island Auto Parts Ltd.

107 PARTS, TIRES AND ACCESSORIES

• AUTO WRECKING •
Just In
58 FORD METEOR 4-Door Sedan, Custom radio, W-W Tires, V8 Motor, Stick trans. Only 40,000 miles.
58 HILLMAN SEDAN Custom radio, good tires, good body parts.
Half a Block of Cars and Parts All Makes and Models. Come and See.
EV 6-2641 · EV 6-1813
420 BAY ST.
Victoria English Car Wrecking Ltd.

KOOL CUSHIONS
A MUST for Comfortable Driving in Warm Weather
From $2.99 to $4.50
D & D TIRE
VICTORIA AND DUNCAN

Your Car's "Heart" is the "BATTERY"
For a strong, sure start every time get an "ACME"
12-VOLT BATTERY
$12.75 Ex.
Delivered and Installed
FRANCIS BATTERY & TIRES, LTD.
RETREADING SPECIALISTS
1412 Quadra Street EV 3-7032

BE SURE
BE SAFE
BE SENSIBLE
The cost of a Goodyear retread is ¼ the cost of a new tire.
VICTORIA TIRE LTD.
Government at Herald EV 2-6184

Specials in Rebuilt
Transmissions and new gears.
• CLARKE'S AUTO PARTS •
3233 Douglas St. EV 3-8041

RE-REFINED OIL, 45c PER GALlon. Sandy's Auto Parts. 1023 View St. Phone EV 5-4478.
WANTED—FENDERS, GOOD CONdition, for '38 Ford coupe or sedan. EV 4-4550, after 5.30.
BILL'S AUTO PARTS, 878 VIEWfield Road. EV 5-1122. Used and rebuilt parts for most cars.
1951 FORD TRANSMISSION, EXcellent condition, $25. GR 8-3308.
LANGFORD AUTO WRECKERS 1074 GOLDSTREAM GR 8-2369
AL'S AUTO WRECKING, ALL parts. 214 Dundas. EV 3-8233.
59-60 CHEV CUSTOM RADIO, $50. GR 9-5774.
RETREADS AND USED TIRES Gavin Jack, 1317 Quadra. EV 3-0631.
ASK ABOUT POWER SURGE. Dominion Motors Ltd., EV 5-5012.

108 AUTO REPAIRS, SERVICE, TOWING

• OPEN 24 HOURS •
Complete Automotive Service
WESTVIEW SERVICE EV 5-5412
Trans-Canada Hiway at Tillicum

FAST, TOP QUALITY RADIATOR repairs, body work and painting at Morrison Chevrolet-Oldsmobile Ltd. Yates at Quadra. EV 3-1108.
PHIL FOSTER'S AUTO REPAIRS 761 Cloverdale EV 4-6914
NORM'S BODY SHOP EV 5-0934 24-hr Towing GR 1-2950
TRANS-WILL, YOUR AUTOMATIC transmission specialists. EV 4-2851.

109 AUTO BODY WORK AND PAINTING

MOONEY'S FOR FENDER REpairs, auto paint-spraying, tailor-made seat covers, frame straightening, wheel alignment. 937 View Street. 938 Fort Street.

110 AUTO FINANCING and INSURANCE

ARE BILLS STOPPING YOU FROM BUYING THAT MUCH NEEDED CAR? We will arrange to get you up to $2400, $1500 to pay bills and $900 for a car.
CONTACT CREDIT MANAGER
TELMAC—EV 5-5441.

111 TRAILERS and TRAILER PARKS

NEW SHIPMENT
Lo-Liner Travel Trailers, sleep 4 comfortably.
$1325
See the "Bug," $895

WE HAVE ON OUR LOT A GOOD SELECTION OF KENSKILL, ARISTOCRAT AND SHASTA STANDARD AND TOILET MODELS

This Week's Special!
1960 model 17½' Kenskill, new condition, Provincial finish. You save $700 on this unit. This week only
$2895

EXTRA SPECIAL!
Don't miss this buy!
1960 MODEL CANADIAN "CITATION" 20-FT., USED ONLY 3 MONTHS.
$2495 CASH

In the cheaper line—by order only
15 FT. EL CAMINO
Sleeps 5
(Literature available on request.)
$1,295.00

COME IN TODAY!
EASY LIFT AND BEAR HITCHES SOLD AND SERVICED
BOB'S TRAILER SALES AND RENTALS
EV 2-5647 EV 6-3623
Across from new Town 'n Country Shopping Centre, Cor. Trans-Canada Highway and Harriet.

AMIGOS
WE ARE VICTORIA MANUFACTURERS
WE ARE CUTTING PRICES DUE TO SAVINGS EFFECTED BY PRODUCTION SPEED-UP
Compact Cub Amigos, finished in Canadian eastern birch, using predominantly Canadian materials. Weight approx. 1,200 lbs. 3" channel frame, wheels interchange with Ford car. All insulated and metal strapped at stress points. Take a panel loose and you will find screws, pop nails, metal strapping and wriggle nails. You will not find brown staples as used in cardboard boxes. Some of our units are on rental and have been towed at high speeds over rough roads for a long period and proved they are really rugged beneath a pretty skin.
Along with our manufacturing we have a trailer park—propane gas plant—repair shop.
12' AND 15' TRAILER RENTALS FOR YOUR HOLIDAY PLEASURE.
Blue Bonnet Coach Mfg. Ltd.
Corner of Millstream and Trans-Canada GR 8-2314

10' ALUMINUM TRAILER, AS new, sleeps 4, lightweight, good buy. Bob's Trailer Sales, Island Highway.
UNFINISHED BOX TRAILER, suitable camping, 5'x8', custom-built chassis, spare wheels. $95. 715 Pine Street.
1959 SHASTA TRAVEL TRAILER, 16-ft., sleeps 6, in good condition. GR 9-1670.
UTILITY TRAILER, WELL CONstructed, shocks and springs. $50. EV 4-1310.
18-FT. 1960 AIRSTREAM, TOILET, furnace, lightest travel trailer, $3,800. EV 3-0507.
• BOAT TRAILER FACTORY • $90 buys new trailer, fully equipped, full tilt. Al's, 214 Dundas, EV 3-8233.

111 TRAILERS and TRAILER PARKS

BUSINESS IS BOOMING
DUE TO EXTREME POPULARITY OF OUR TRAVEL TRAILERS WE ARE TEMPORARILY OUT OF STOCK!
NEW SHIPMENTS ARRIVING NEXT WEEK
For full information regarding new low price, see us at
TOTE-EM TRAILER SALES
8 miles north on Hiway 1, GR 8-1041

See The HEILITE CAMPING TRAILER
Sets up in 1 minute. WEIGHT only 235 lbs. Sleeps 5, carries all camp gear and converts to UTILITY TRAILER for year round use. One or 2-wheel models. For DEMONSTRATION and no obligation, call RAY HARPER. Camping trailers for rent also.
SPEEDWAY MOTORS
EV 5-2415 971 Yates

MOBILE HOMES
NEW AND USED
PARKING BY DAY, WEEK OR MONTH
TRIANGLE TRAILER SALES
GR 8-3921, res EV 4-8456

OWN A TRAILER? EVERLITE plastic sheeting doubles as a window protector while on the move, then swings up to make an awning when you camp. Wonderful for permanent awnings over your trailer patio, too. Industrial Plastics. 506 Fort. EV 4-5814.
FOR RENT, 15-FT. TRAILER. REserve now for holidays. EV 2-7425.
AL'S UTILITY TRAILER SPECials. 214 Dundas. EV 3-8233.
FOR RENT — 16-FT. TRAILER, sleeps 4-5. Book early. GR 9-3424.
WILL PAY CASH FOR LARGE mobile home. EV 2-0064 eves.
FOR RENT 14' TRAILER, SLEEPS 3 adults. $2.50 per day. GR 5-1975.
STURDY TRAILER, TRUCK springs, 4x6 box. $25. EV 2-3378.
1954 NASHUA, COMPLETE WITH bathroom. GR 8-1942.

112 CARS AND TRUCKS WANTED

NEED CASH
You can sell or trade down.
CAPRI MOTORS
1030 Yates

SMALL CARS
TELMAC MOTORMARKET, 848 Fort

WE NEED CLEAN USED CARS
Before Selling—Consult Us
NATIONAL MOTORS
EV 4-8174 — 819 Yates

Before Selling Your Car
CONSULT MORRISON'S
Yates at Quadra EV 3-1108

TOP CASH FOR GOOD CARS
A & A CARMART
2644 Quadra, opp Safeway. EV 6-2713

WANTED
Clean cars and trucks for cash. Dominion Motors Ltd., EV 5-5012.
SELLING? SEE ART'S CAR SALES, BURNSIDE at HARRIET, EV 3-8302.
2-TON, OLDER MODEL. PHONE GR 8-4091.

115 MOVING and HAULING

YOU-DRIVE TRUCKS
Pickups, panels, 1, 2 and 3-ton moving vans, with ramp and rear doors, frig dolly. Only personal driver's licence required.
AVIS RENTS ALL Types of Cars and Trucks
800 Douglas Street EV 3-2131

FREE ESTIMATES ON LOCAL and long distance moves. Call Cantin's. EV 5-3476.
RELIABLE TRANSFER Local and long-distance moving, reasonable rates. EV 6-5733 anytime.

116 HOTELS

Ritz Hotel, 710 Fort Street
FURNISHED APARTMENTS AND ROOMS — EV 3-1021
Elevator Service Permanent Transient

BEVERLEY HOTEL In city centre. Moderate rates. Housekeeping rooms, TV in lounge. Transient and permanent guests. 724 Yates. Phone EV 4-0611.
CLEAN, QUIET HOUSEKEEPING rooms, $9-$10 week or $36 month. YORK HOTEL, 711 JOHNSON.

117 COTTAGES AND CAMPSITES

SHAWNIGAN LAKE COTTAGE, 1 week, July 2, $30. EV 4-1524 or EV 3-6361.

119 TOURIST ACCOMMODATION

VISITORS: CADBORO BAY 3-room furnished suite, by day, week or month. Fairways Apartments, 3895 Hobbs St. Just phone GR 7-2692.

120 ROOM AND BOARD

TUDOR GUEST HOME Good home for retired and elderly. Special care if required. Lovely location near ocean and bus. Reasonable rates. 547 Foul Bay Rd. off Fairfield Rd. EV 5-0585
ONE OF VICTORIA'S LOVELY older-type homes offers to retired people or business executives restful rooms with wonderful views. Very best of food, TV lounge. For further information phone EV 3-9651.
MAYFAIR PRIVATE REST HOME 1037 Richardson — EV 3-9412 2 vacancies—for a lady and gentleman. Semi-private room.
3-ROOM PRIVATE APARTMENT with bath, table board. Suitable for 3 college students. EV 6-1657. On Mt. Tolmie bus.
WANTED—ROOM, BOARD, YOUNG man, non-drinker, steady worker. Washing, 3 meals. After 6 phone EV 4-3184.
HAVE 3 HAPPY BOARDERS, would like 2 more to complete happy home. Close to town, park and beach. Phone EV 6-1035.
GILBERT HOUSE, LONG ESTABlished, city centre, opposite Beacon Hill Park. EV 2-1703.
COLLEGE SUMMER STUDENTS Single and double room available. EV 5-4828 or EV 5-8181.
LOVELY PRIVATE ROOM, FULL board, elderly person. Nice surroundings. Laundry done. EV 3-2310.
LOVELY ROOM, NEAR BEACH, Cordova Bay. Elderly or business person. Victoria Press Box 160.
GOOD HOME FOR WORKING man, non-smoker. Near town. Ph. EV 2-2637.
SUMMER SCHOOL STUDENTS, EXcellent accommodation; single or shared. EV 4-9436.
COMFORTABLE ROOM AND board, with some care for elderly ladies. 3136 Quadra. EV 4-5879.
LARGE FRONT ROOM, EXCELlent food. Retired people preferred. EV 5-7117. 1162 McClure.
LICENSED REST HOME. CHRONIC home care. Reasonable. EV 3-4361.
GOOD ROOM AND BOARD, HOME cooking. Men only. EV 5-2882.
ROCCABELLA, LARGE ROOM, good food. EV 5-9030.
WORKING YOUNG MEN IN CITY, lunches packed. EV 4-6663.
SAVE MONEY, ASK FOR OUR 6-TIME CLASSIFIED RATE.
CRAIGMYLE, 1037 CRAIGDARroch. Hot and cold water. EV 5-9031.
SINGLE ROOM, OAK BAY, NEAR theatre. Excellent food. EV 4-9476.
COMFORTABLE HOME. EXCELlent meals. EV 2-8776.
YOUNG MAN, NEAR BUILDINGS. EV 3-1030. 483 Superior.
BOARD AND CARE FOR CHILD and pets, while parents holiday, my home. References. EV 4-0936.
BOARD AND ROOM FOR ELDERly person. EV 5-3210.
LARGE FRONT ROOM, OVERlooking ocean, good food. EV 3-3690.
PRIV ROOM, FULL BOARD, TV, elderly gent. EV 3-3807, 3-6 p.m.

121 ROOMS TO RENT

CLEAN ROOM IN QUIET, REspectable home. Hotplate and use of fridge. 334 Michigan Street.
$25. BED-SITTING, HOT PLATE, Frig. Near College. EV 5-1365.
SLEEPING ROOM, FURNISHED, hot plate. Business lady. 1323 Minto.
WINDSOR HOTEL, 606 COURTNEY. Clean, reasonable, day, week, month.
CLEAN, BRIGHT SLEEPING RM. Beacon Hill area. EV 3-3815.
ROOM NEAR CITY. EV 4-5455.

Winning Contract

By HOWARD SCHENKEN and RICHARD L. FREY

When Bacherich and Ghestem of France played against Belladonna and Avarelli of Italy in the recent World Championship, you needed a translator in spite of the fact that all bidding was done in English — the official language of international tournaments. The reason, of course, is that both play highly artificial systems.

Here's a hand which the French pair bid to a slam via their complex "relay" system. In the other room, it was missed by D'Alelio and Chiaradia, who use the almost equally complex Neapolitan Club.

Vul: N-S

NORTH
♠ 10 3 2
♡ 5 3
◇ A K 10
♣ K 7 4 3 2

WEST
♠ 9 7
♡ J 7 2
◇ Q 8 4
♣ Q 10 9 8 5

EAST (D)
♠ 4
♡ K Q 10 8 4
◇ 9 7 6 3 2
♣ A 6

SOUTH
♠ A K Q J 8 6 5
♡ A 9 6
◇ J 5
♣ J

The bidding:

East (Belladonna)	South (Bacherich)	West (Avarelli)	North (Ghestem)
Pass	2 ♠	Pass	2 N.T.
Pass	4 ♠	Pass	4 N.T.
Pass	5 ♡	Pass	6 ♠
All Pass			

Opening lead: ♠ 7

The French use their opening two bids to show something about distribution as well as high-card strength. South's two spade bid showed a hand of 18-22 points, short in clubs. After his four spade rebid showed his powerful suit, North's four no-trump asked for aces, and when South showed two by bidding five hearts, North—knowing about partner's club shortage—put him into the slam.

It wasn't by any means a laydown slam contract, although no lead could have beaten it. Against the trump opening, South took a second round of spades, then finessed the diamonds successfully and discarded his losing club on the third diamond. Thereafter, he conceded one heart trick, ruffing his third heart in dummy.

In the Neapolitan Club system, as in American bidding methods, South's hand is an opening bid of one spade. The Italians count only high-card values in gauging the 17-point strength required for their strong opening bid of one club, and the South hand fell one point short, so that North-South for Italy didn't think of a slam.

(Released by Associated Newspapers)

125 HOUSEKEEPING ROOMS TO RENT

SCOTT APARTMENTS We cater to middle-aged and elderly tenants. Our rooms are bright and extra large. Fully furnished for light housekeeping. Hot and cold water and gas ranges in all rooms. With or without private bath. $8 to $11 weekly. EV 2-1221.
FAIRFIELD—1st FLOOR, SOUTH front, quiet room, large residence. All found. Stores, bus, etc., close. Parking; garage available. Adults. No pets. Reasonable. Steady, or visitors. EV 2-0647.
VISITORS — BRIGHT ROOMS. Everything supplied. Nice district. Close in. Reservations accepted. Weekly rates. Mrs. Denison, 1007 Linden. EV 4-6325.
DE LUXE FURNISHINGS—BED-sitting room with excellent cooking facilities. $30 month. Suit nurses, business girls or summer school students. Close to Jubilee. EV 2-3282.
BRIGHT, LARGE BED-SITTING room, kitchenette. Nice view. $28 all found. Also large newly decorated room $25, all found. Fairfield. EV 4-7494.
FURNISHED HOUSEKEEPING room. $30. Apply 819 Cook St. rear door or Brown Bros. Agencies Ltd. 1125 Blanshard Street. EV 5-8771.
SUNNY, WARM, WELL FURNished bed-sitting room, all facilities. Fairfield. Quiet lady. $45. Ph. EV 2-2435.
COMFORTABLE ROOM, EVERYthing supplied. Nice district, close to town. Weekly rates. Mrs. Walter. 601 Trutch. EV 2-2234.
BED-SITTING ROOM, LIGHT cooking facilities. Phone EV 4-2804 between 9 a.m. and 1 p.m. or after 5.
THREE-RM FURNISHED SUITE. $60. Apply 243 Kingston St., James Bay or Brown Bros. Agencies Ltd. 1125 Blanshard St. EV 5-8771.
NICELY FURNISHED BED-SITting room for gentleman, all found, including phone. 615 Vancouver.
NEW DE LUXE BACHELOR STE perfect for couple. $60. 352 Gorge Road East. EV 5-4703 after 5 p.m.
FULLY FURNISHED BED-SITTING room. All found. Close to Jubilee. $30. After 5 p.m. or weekends. EV 3-8738. 1683 Foul Bay Rd.
ONE ROOM, FURNISHED, $27; 2 rooms, unfurnished, $35. 1729 Oak Bay Ave., EV 3-9241.
NEAR PARK, LARGE, CLEAN, quiet housekeeping, frig and sink. All found. EV 6-1860.
LARGE FURNISHED ROOM. ALL found. $25 monthly. Men only. Ph. EV 3-2185.
1 AND 2 ROOMS, SEMI-FURnished, reasonable rent. EV 5-8871. 3579 Quadra.
BRIGHT, LIGHT HOUSEKEEPing room. Apply Waverley, 1417 Douglas.
2 BASEMENT LIGHT HOUSEkeeping rooms, toilet and basin. EV 3-6081.
FURNISHED KIT, LR, BEDRM, sink, frig. Adults. $37.50. EV 4-4520 eves.
NICE, CLEAN, FURNISHED ROOM. Linen, dishes, heat supplied. Close in. $25. EV 2-4946.
FRONT, GROUND FLOOR, $35; south exposure; 1130 View near Cook. D. Hawkes Ltd., EV 2-9723.
422 DALLAS — FRIDGE, ALL found. $40 month. EV 3-2289.
SMALL, CLEAN ROOM, $8.25 A week. Men only. 1256 Yates.
COSY ROOMS WITH UTILITIES. Lady pensioner welcomed. EV 2-8503.
FURNISHED 3-RM STE AND RMS. At 406 Quebec after 5 p.m.
CLEAN, FURNISHED ROOM. FAIRfield. 1215 McKenzie St.
BED-SITTING ROOM, KITCHENette; clean, quiet. EV 5-1148.
SMALL 2-ROOM SUITE, $35. 121 South Turner. EV 5-2364.
CLEAN, CENTRAL, ALL FOUND. 1607 Johnson. EV 4-7013.
ONE ROOM, $25. MAN ONLY. EV 2-6489. 1607 Camosun.
NICE ROOM WITH SINK, FRIG, all found. 1157 Johnson.
CLEAN FURNISHED ROOM FOR rent. EV 3-6675. 2311 Blanshard.
FURNISHED SINGLE ROOMS reasonable. 210 Government St.
PLEASANT 2-ROOM SUITE, $40; 1-bed sitting room. 1219 Pandora.

128 FLATS AND APTS. TO RENT FURNISHED

MT. ROYAL APARTMENTS Superior and Douglas. Near park, walking distance town. 1-bedroom suite. Also Murphy bed in living room. Modern kitchen and bathroom. Linen, china, silver. $110 monthly. Garage available. Also well-furnished bachelor suite. $90 month. Apply Suite 7. EV 2-1342.
COLLINGWOOD APARTMENTS 975 FAIRFIELD RD. De luxe suites, walking distance to town and park, on bus route. Newly and fully furnished 1 and 2-bedroom suites, TV and parking, maid service. Daily, weekly and monthly rates. Phone EV 2-3642.
CADBORO BAY Tourists or residential, every comfort awaits you! Attractive 3-room self-contained furnished suite. Lovely garden, close to beach and stores. 15 minutes from town. Fairways Apartments, 3895 Hobbs St. Just phone GR 7-2692.
MONTROSE APARTMENTS, 1120 BLANSHARD ST.—Fully furnished modern bachelor ste. $65 per mo. Contact caretaker, ste 4, or Contact Rental Dept., KER & STEPHENSON LIMITED 909 Government Street EV 5-3411
VISITORS, TWIN CEDARS, 1280 Newport, Oak Bay. 4-star suites, rooms. Near beach, golf course, shops, bus at door. All found. TV. Good family accommodation. Day or week. Reservations, EV 3-5411.
OR UNFURNISHED One-bedroom upper duplex. Available July 8. New electric stove, fridge, laundry facilities. Belmont Ave. Call EV 4-1326, EV 5-0628.
3-ROOM, SELF-CONTAINED BASEment suite. 1480 Dallas Road.

128 FLATS AND APTS. TO RENT FURNISHED

2½-ROOM, SELF-CONTAINED, bachelor suite near Beacon Hill Park; quiet; adults only; $60; garage available. EV 5-7833 or EV 3-6774.
SUBLET FOR 3 MONTHS STARTing August 1st. 1-bedroom suite, Cook St., opposite park. Adults only. $95. EV 5-2683.
VIEW APTS., 1046 VIEW, NICELY furnished and comfortable. Close to city centre. $30. EV 3-1052, or EV 4-8639. Mgr Suite 6.
BEACON LODGE By the Sea. 30 Douglas Street. Bachelor suites, housekeeping rooms. Daily, weekly, monthly. EV 6-3501.
LARGE BED-SITTING ROOM AND sep mod kitchen, utilities incl. Suit elderly couple. 1147 Hilda. EV 2-8035 or EV 5-4945.
3-ROOM HOUSEKEEPING SUITE, walking distance to downtown. Only $35 month. Apply Reed's Saw Repair, cor. Cook and View. EV 3-8324.
SUITE AND BED-SITTING INcluding heat, hot water, etc. Private bath, each self-contained. EV 6-4714. EV 6-3918.
NEWLY DECORATED, PARTLY furnished 3-room suite. Private entrance. Fridge, heat, light and water; bus at door. 515 Niagara.
BACHELOR SUITE, SELF-CONtained; washing facilities, steam-heated; no children. Leland Apts., 2312 Douglas. EV 2-6790.
2-BEDROOM SUITE, FURNISHED, for one, two or three months. Available now. $190 per month. 1866 Oak Bay Ave. EV 3-2858.
FURNISHED APARTMENT. ONE bedrm. for rent. 212 Douglas. Ph. EV 3-1811.
3-ROOM HEATED SUITE. PRIvate bath, laundry facilities. $60. EV 2-3271.
BUSINESS COUPLE, 3 ROOMS, self-contained. Near city centre. $60. Owen. EV 2-8303.
QUADRA-HILLSIDE AREA, ATtractive 2-room suite, all facilities. EV 4-8278 or EV 2-0504.
3-ROOM AND 2-ROOM SUITES, ESquimalt. Walking distance Yarrows, Naden. GR 9-3532.
TWO-BEDROOM UPPER DUPLEX, self contained. Available July 1. EV 3-3964.
3-ROOM SUITE, SELF-CONTAINED, frig, private bath, heated. EV 3-7305. GR 9-2537.
3 ROOMS, GROUND FLOOR. Quiet, adults. Vacant July 15. 436 Michigan St.
SINGLE AND 2-ROOM SUITES. Electric range, frig, sink. $30 and $40. 1330 Pembroke. EV 2-0729.
SOUTH FAIRFIELD — DE LUXE bachelor. Carport. All found. $75. EV 3-9638.
BRING NOTHING BACHELOR STE. Penthouse apartments, 1214 Yates St. EV 4-0698.
ESQUIMALT, JUNE 30, 2-ROOM, electricity. $40. 631 Head, phone EV 2-5339.
BACHELOR, ALSO 3 ROOMS, MODern, Jubilee district. $57 and $65. EV 5-8139 after 1 p.m.
FAIRFIELD — 3-ROOM SUITE; fridge, electric stove. EV 4-3326. 414 Durban.
3 ROOMS, PRIVATE BATH, GAS stove, fridge, automatic washing facilities. 1246 Montrose, EV 2-7811.
LARGE, CLEAN 2 ROOMS. $60 Government. EV 6-4852.
3-ROOM SUITE. EV 4-3929. 728 Hillside.
3 RMS. SELF CONTAINED, VICtoria West, elec stove, $45. EV 3-4846.
NEW DECORATED 2-ROOM SUITE near park and sea. $47.50. EV 5-6654.
3 RMS., ALL FOUND, $65. SELF-contained. EV 4-7798 or EV 4-6917.
SPACIOUS, ATTRACTIVE 3-ROOM suite, self-contained. 816 Cook.
MODERN — REDUCED RENT FOR light duties. Victoria Press, Box 210.
BED SITTING ROOM, KITCHEN, $40. EV 2-6939.
3-ROOM SUITE FOR RENT, 1505 Clawthorpe. EV 5-2314.
BACHELOR AND 3 ROOMS, ELECtric range, frig. 1270 Yates.
WALKING DISTANCE, 3 ROOMS, hot water. $40. GR 7-3036.
BASEMENT, 2 ROOMS, REASONable, near Arena. EV 5-1821.
3-ROOM SUITE, OIL HEAT, NR park, sea and town. $75. EV 3-9336.
4 LARGE, CLEAN ROOMS, FRIG, washer. GR 8-3031 (not Monday).
BACHELOR SUITE, $45. 344 COOK. EV 4-2832.

129 FLATS AND APTS. TO RENT UNFURNISHED

MUST BE SEEN TO BE APPRECIATED. A very de luxe 1-bedroom apartment available July 1. Walking distance to town. Completely redecorated. $85. Apply 1249 Fort Street, Apt. A, after 4.30. Call EV 3-6394.
AVAILABLE JULY 1, WELL-HEATed 1-bedroom suite. Living room, dinette, kitchen, bathroom. $70, including garage. Apartment 6, Catherine Court, 962 Gorge Road W., GR 9-4234.
$50—NEAR BLDGS, 2 ROOMS bath, kitchenette, fridge, range. Carpet in living room. Freshly painted. GR 7-3089.
SMALL MAIN FLOOR SUITE, ALL facilities. Reduced rent for light caretaking duties. EV 6-4714 or EV 6-3918.
3-ROOM, SELF-CONTAINED, EXcellent condition. Private bathroom, fireplace; walking distance. $75. EV 5-3879.
3-ROOM SUITE, BATHROOM, 1 bedroom, kitchen, gas stove, hot water, automatic heat. $38. 562 Sumas St. anytime.
OAK BAY, HEATED 4 ROOMS, UPper duplex. Adults. Gonzales Beach. $75. EV 3-0411, 9 a.m. to 5.30 p.m.
NR-NADEN, 425 WILSON, HEATed apartment, bachelor, $47. 1-bedroom, $55 up. Caretakers, EV 6-3704.

129 FLATS AND APTS. TO RENT UNFURNISHED

"DAYMER" APARTMENTS
2150 CADBORO BAY ROAD
NEW APARTMENT BLOCK
1 AND 2-BEDROOM SUITES
$90 TO $110
CARETAKER IN ATTENDANCE
P. R. BROWN & SONS LTD.
762 Fort St. EV 5-3435 or EV 2-0255

APARTMENT
Compare these rents and you will find they are the lowest in Victoria, for the newer modern apartments. Rent for 1-bedroom apartment with patio, from $82.50. We accept a low rent to attract permanent occupants. 1009 Fairfield Rd. Ste. 2. EV 5-0588 after 3 p.m. or Byron Price, 1314 Quadra Street. EV 3-2454 anytime.

OAKVIEW APTS.—OAK BAY Modern 1-bedrm apt., living room, kitchen stove and fridge, bathroom, wall-to-wall carpet throughout. Laundry facilities. $72 per mo. Also large bachelor suite with Murphy bed at $67 per mo. Contact Rental Dept., KER & STEPHENSON LIMITED 909 Government St., EV 5-3411
OAK BAY-WILLOWS AREA—ONE-bedroom suite available in sound-proofed, fire resistant building. Features heat control, garberator, sun shades, etc. Rent $110 per month. Close to shopping, bus and beach. Adults. Sorry no pets. Apply Mr. Jones, Suite 11, Liscombe Manor, or Monarch Holdings Ltd., EV 5-7413.
ST. PATRICK STREET, LOWER duplex, 2 bedrooms, garage, Oil-O-Matic heat included. $65. Trutch Street, upper duplex, 2 bedrooms, heat included, fully redecorated. $50. South Turner, 3 large rooms and bath. $30. GR 7-3825.
DE LUXE 1-BEDROOM SUITE, near park, 821 Queens Ave. Mahogany kitchen with copper trim. Vanity basin, colored bathroom fixtures, range, frig, TV hookup, laundry; $80. Reduction for light caretaking. GR 9-2813.
RETIRED FOLKS $65. No step 4-rm duplex. Fireplace, oil range, lovely nice small garden all in. Carport. Fairfield, walk to town. Neat and warm. McCandless Realty, 830 Fort. EV 3-6111 or EV 4-5855.
CRANMORE COURT, 2100 CADboro Bay Rd. Large de luxe 2-bedroom suite. Nice view. $105. Available July 15 or 31. Laundry facilities, carport, TV hookup included. Bus stop, stores. Caretaker's suite 101, EV 2-1409 or EV 5-1091.
IN NEW BLOCK, DE LUXE 3-bedroom suite, $125. Fridge, stove. Private entrance. Also de luxe bachelor suite, $68.50, fridge, stove, private entrance, close in. Phone EV 4-5827.
AVAILABLE, ESQUIMALT, NEAR Dockyard, Naden. Lovely 3-room suite, modern in every respect. Ground floor, private entry. Child welcome. Elec range, fridge, heat incl. $75. EV 2-1708, EV 3-0571. 1329 Sussex.
ESQUIMALT — GROUND FLOOR, spacious, 1-bedroom suite. Modern kitchen, 3-pce bath, utilities. Etchwood panelling throughout. Oil heat, stove, drapes and carport included. $80. EV 3-8089.
MAY LODGE, DE LUXE 1-BEDroom apartment. Modern block, quiet tenants. Electric stove and frig. Automatic laundry. Garage available. EV 3-2850. EV 3-7053.
PARK-CREST APTS. BEACON HILL PARK 1 bedroom, nice view, automatic frig, laundry, TV. Bus stop. Adults. $94. EV 2-7405 anytime.
ROSALMA, 841 ESQUIMALT ROAD, de luxe suites available. 1 bedrm, $75 and $80. Range, frig, heat included. Apply apartments or Financial Survey Ltd., EV 4-9305.
SECLUDED GROUND-FLOOR suite, Brentwood. Lovely view overlooking Saanich Inlet. Attractive LR with FP, dinette, cabinet kit, 2 bedrms, bath, utility. Auto heat. Private patio. Garage. GR 4-1717.
814 CARLTON TERR. (NEW street off Esquimalt Rd.), new 1-bedrm ste, garden, seclusion, private patio and entrance. Lge LR and DR. All channel TV, auto laundry. EV 2-7737.
NIAGARA APARTMENTS. COMfortable heated suite in convenient location at corner of Niagara and Menzies St. $45. C. G. Heisterman & Co. Ltd., 1121 Blanshard St. Ph. EV 3-4161.
LIVING ROOM, KITCH-DINETTE, bedroom and bath, in side-by-side 4-plex. Fridge and stove. Close in at bus stop. Child welcome. $67.50. EV 4-5346 or GR 7-2115.
ESQUIMALT, $75 — SELF-CONtained, clean, 4 large rooms and bath. Stove, heat supplied. At bus stop. Close to schools. EV 5-7102, after 6 p.m.
UPSTAIRS SUITE, NEWLY DECorated, large bedroom and living room, bathroom, kitchen with arborite counter and gas range. $60. Suit 2 nurses. EV 4-8636.
WATERFRONT — DALLAS RD. 1 bachelor; 1 2-bedrm unfurnished or furnished. Low rentals. Rental Dept. Northwestern Securities of Victoria Ltd.
$57. THREE-ROOM SUITE WITH private bath. Downtown location. Immediate possession. Apply National Trust Co. Ltd. 727 Fort St. EV 2-9188, evenings EV 3-1604.
SELF-CONTAINED 3-ROOM SUITE, heat, hot water, gas stove supplied, redecorated, $45. Parkview Apts. 928 Bay. EV 6-3984.
1 AND 2-BEDROOM SUITES, CONvenient location. Kiddies welcome. Fuel, water supplied. $40 to $50. EV 3-0802 or EV 2-8886.
MASON ST. 3 rms and bath, W and C stove. Vacant. $40 mo. Phone EV 4-9305 Financial Survey Ltd.
2460 QUADRA, BACHELOR SUITE and 1½ or 2½-bedroom suite. Ground floor. Fridge, stove, heat, HW. Child welcome. GR 5-2427. EV 2-2157.
S.C. 1 BEDRM, ELECTRICALLY heated, incl. fridge and stove, in blk. $68.50. Mr. L. Yeo. EV 3-3998. Douglas Realty Ltd.
442 SUPERIOR, BROADWAY Apartments, front upper, 2 concealed beds and gas stove included. $65 a month. EV 4-8574.
OAK BAY AVE. LARGE 4 RMS. Vacant. Range, fridge, washer, dryer, garage. $85. EV 2-0068 after 7 p.m.
MODERN 2-BEDROOM SUITE IN older home, large living room, cabinet kitchen, range, 3-piece bath, auto oil heat. 1225 Rudlin.
BRIGHT UPPER DUPLEX, NEWly decorated, 3½ rooms. Frig and stove. Near sea and park. $65. EV 4-9438.
WATERFRONT, GORGE RD. — 3 rooms, clean, heat, hot water, automatic washer, frig, stove, shower. Private entrance. EV 3-4906.
LANGFORD — MODERN GROUND-floor rooms, suitable for older tenants. Heated. Elec stove. GR 8-1024.
ESQUIMALT 3-room suite. Electric stove and fridge. EV 5-2258 after 5 p.m.
ESQUIMALT, NEWLY DECORATed 3-room modern suite. $65. Call GR 9-4415.
NEW DE LUXE BACHELOR STE. perfect for couple. $60. 352 Gorge Road East. EV 5-4703, after 5 p.m.
2 ROOMS AND KITCHENETTE. $35, including light and water. Ph. EV 3-4883.
BEACON HILL—HEATED 2 BEDrooms, electric stove and fridge. $60. EV 2-1376.
BEACON HILL PARK, HEYWOOD Ave. 3 rooms, bath, heat, water. $65. EV 2-8947 eves. Sat., Sun.
EXTRA SPECIAL, $35, 4 ROOMS, self-contained upper duplex. 1048 Topaz Avenue.
5 ROOMS AND BATH. IMMACUlate suite. Own entrance; bus stops at door. EV 3-7660.
SELF-CONTAINED BACHELOR suite. Murphy bed, gas range. Adults. $47. 1117 Bay Street.
2 ROOMS, SUNPORCH, GROUND floor. Suitable for older tenants. No pets. $45. EV 4-5554.
OAK BAY, LARGE 3-ROOM SUITE with stove and frig. $70. EV 5-6367. EV 2-3654.
1 AND 2-BEDRM SUITES, $70-$85. E. E. Heath, 625 Yates.
FAIRFIELD, NICE 3-ROOM SUITE self-contained. EV 4-3544.
FOUR-ROOM SUITE, 2 ENTRANces, near beach, heat. EV 6-1855.
LARGE 1 AND 2-BEDRM STES. range, frig. 612 Fernhill. EV 6-6462.
MODERN 2-BEDROOM SUITE, OAK Bay Ave. EV 3-4086.
4-ROOM SUITE FOR RENT, 9825 Second St., Sidney. GR 5-2226.
3-RM SUITE, DUPLEX, 1464 DENman. $60. EV 4-7798 or EV 4-6917.
TWO OR 3-ROOM SUITE FOR quiet person. Fairfield. 1323 Minto.
3-RM SUITE, 1336 ESQUIMALT Rd. EV 4-3929.

129 FLATS AND APTS. TO RENT UNFURNISHED

HOLLAND POINT
Heated swimming pool — summer months. New suites from $95. Choice of parquet oak floors or wall-to-wall carpet. Colored stoves and fridges, drapes, exhaust fans, TV outlets, garburetors, automatic washers and dryers. Year-round heat with individual controls. Unity suites, $75 and $78. See managers in Suite 103, 532 Dallas, or Suite 110, 516 Dallas.

BEACON TOWERS
8 STOREYS — 60 SUITES
Manager's Suite 102
For appointments to view, phone Mr. Thorne, EV 3-2214.

VANMEARE MANOR, 1013 VANCOUVER ST.—Modern 1-bedrm apt., large living room, dining area, kitchen with stove and fridge, TV hookup, laundry facilities. $90 per mo.
SHARLSTON APTS., 1405 STADACONA AVE. — Modern, large bachelor ste, kitchen, stove and fridge, bathroom, murphy bed. $75 per mo.
2622 QUADRA ST.—Modern 1-bedrm apt., living room with dining area, kitchen, stove and fridge. Own heat control. $80 per mo. Available now.
MORAINE APTS., 730 VANCOUVER ST.—Modern 2-bedrm apt., living room, dining area, kitchen with stove and fridge, heated. $95 per mo.
THE WESTCHESTER APTS., 1407 FORT ST.—Walking distance to town, modern 1-bedrm apts., elec stove and fridge, heated, laundry facilities. $75 to $80 per mo.
GORDON APTS.—In town, modern bachelor suite with lay-away bed, kitchen, stove and fridge, bathroom. $55 per mo.
1012 JOHNSON ST.—1-bedrm, living room, kitchen, stove and fridge, heated. $55 per mo.
Contact Rental Dept.,
KER & STEPHENSON LIMITED, 909 Government Street, EV 5-3411

ESQUIMALT, SELF-CONTAINED 5-room suite and bathroom. $75 includes electricity, hot water and water. Also near Esquimalt High School, self-contained 3-room suite and bathroom. Newly decorated and clean throughout. Cabinet kitchen. Pleasant surroundings. Oil heater and range. $45 per month. Call EV 5-5026. GR 7-3568.

OAK BAY
Available now, large 1-bedroom suite, 19' living room, good dining area, newly decorated throughout, small quiet block, few steps, use of new laundry equipment, good storage areas. Rent $90 per month. Call Mr. Whyte, EV 5-7707, Oak Bay Realty.

$45 and $55 BACHELOR AND ONE-bedroom ste. Stove and frig. Warm, large block at 1526 Pandora. Contact Mrs. Haddow, EV 5-8323. $50—1-bedrm suite in heated, caretaker-maintained bldg. Private bath. 1030 Empress. Phone EV 5-5422. PEMBERTON, HOLMES LTD. 1002 Govt. St. Phone EV 4-8124.
CENTENNIAL APARTMENTS, 2129 Florence Street, Oak Bay. Large, 1,000-sq ft 2-bedroom family suite. Ground floor. $105. Also large de luxe 1-bedroom suite, main floor, $95. In this centrally located modern block, stove, frig, TV hookup, auto washing facilities, etc., are included. EV 4-3363 or EV 5-9805.
COMPLETELY PRIVATE, CLEAN, 3-roomed upper suite; living room, bedroom, kitchen with elec stove and fridge, separate bathroom, hot water, 4 walk-in clothes closets, separate entrance, garage. $55. Ph. EV 5-3917.
ONE BEDRM, SELF-CONTAINED. Newly redecorated. Quiet district. Child welcome. $65 per month incl. heat and elec range. Available now. Call Rental Dept. W. J. Hobson, J. H. Whittome & Co. Ltd. EV 2-4255 (24 hour.)
2-BEDROOM SUITES, UPSTAIRS. Close to schools and new shopping centre. $55 month. Also 1-bedroom suite, ground floor, $40. Days phone GR 9-1913; after 7, EV 6-2777.
1 BEDROOM, DINING ROOM AND living room, kitchen and 3-piece bath. Separate entrances, lower apartment. Richmond Court, Oak Bay Ave. Rent, $75. EV 2-7089.
FOUR ROOMS, 2 BEDROOMS, automatic hot water and heat. Rent $70. Available June 30. Phone EV 6-4059 after 6 p.m. or EV 4-4524, EV 3-4208.
AVAILABLE IMMEDIATELY — 3-room, heated suite overlooking Gorge waters; electric stove and frig, colored bathroom fixtures; $70. Phone EV 2-6055.
1 AND 2-BEDRM APTS. EXTRA lge rms incl elec stove, fridge and oil heat, near Buildings, sea and park. $50 and $60. Douglas Realty Ltd., EV 5-8784 anytime.
MODERN, 2-BEDROOM, LOWER duplex. Separate Oil-O-Matic furnace, wired for electric range. Reasonable rent. 145 East Burnside. Phone GR 7-3264.
MODERN 1-BEDROOM, KITCHEN and living room. Electric range, frig, carport and all channel antenna in new block. $68.50. Phone EV 2-5014.
WALKING DISTANCE, DE LUXE 1 and 2-bedrm, oil-heated suites. Every convenience. Reasonable. Ph. GR 7-3957.
BEAUTIFUL 3 ROOMS, GROUND floor, Oil-O-Matic heat, electric stove, frig. $60. 727 Esquimalt Rd. EV 3-8022.
WALKING DISTANCE, VACANT, 2½ rms plus bath at $30 mo and bachelor suites $35 to $43 mo. share bath. Financial Survey Ltd., EV 4-9305.
$65. ATTRACTIVE DOWNTOWN 3-room, newly decorated, modern suite. Fridge and range. EV 4-1843. GR 5-1198.
4-ROOM SUITE; CLOSE TO waterfront and park. $60 includes heat and water. 1121 Woodstock. GR 7-3681.
AVAILABLE NOW IN ESQUImalt, 1-bedroom suite in triplex. TV antenna, electric range, frig and carport. $70. GR 9-4024.
BRIGHT, CLEAN 1-BEDROOM suite, elec stove and frig, oil heat provided. Oak Bay. Phone EV 5-6560 after 5.30.
AVAILABLE JULY 1—2-BEDROOM duplex, hot water and heat supplied. Children accepted. $80. EV 4-8717. EV 6-6396.
NICE, CLEAN 3-ROOM SUITE. Partly furnished. Private entrance. Automatic heat, fridge, stove. Central. $63. EV 5-4237 after 1 p.m.
3 ROOMS, QUIET HOME, AUTO heat, H.W., elec range, electricity supplied. $55. Working couple. Phone EV 3-7498.
EASTWOOD APARTMENTS, MODern new 1-bedroom suite, frig, stove included. Close to Naden. $67.50. EV 2-3346.
OAK BAY—3-ROOM SUITE NEAR Willows Beach. Adults. $85. Phone EV 2-8444.
3½-ROOM SUITE AND SUN porch, frig and stove, private bath, heated. EV 3-7305. GR 9-2537.
ESQUIMALT, 2-BEDROOM DUplex suite. $75. Includes electricity, hot water. EV 5-5026. GR 7-3568.
NOW AVAILABLE, 3 ROOMS, SELF contained. Separate entrance. No steps. Heated. EV 3-5732.
ESQUIMALT, BACHELOR SUITE, bed-sitting room, kitchen with oil stove. $30. Randall's Ltd. EV 4-8169.
SMALL SELF-CONTAINED BSMT. suite. $30. 1713 Fernwood. Western Homes Ltd. EV 2-2157.
LARGE, 2-BEDROOM, SELF-CONtained suite, electric range, oil heater. Vic West. $50. Ph. EV 3-4846.
BASEMENT SUITE, $30, LIGHT included, oil stove and heater. Burnside area. EV 6-3353.
LARGE NEW 3-ROOM SUITE, stove, fridge, auto washer, heat and HW. Priv. entrance. EV 3-0767.
1-BEDROOM APARTMENT, FAIRfield district, 1 block from Dallas Road. EV 5-0946.
2-ROOM SUITE, NEWLY PAINTED, main floor, $50. 1121 Woodstock. GR 7-3681.
OAK BAY AVE. DE LUXE 2-bedrms, elec kit, etc., garage. $85. EV 4-3845.
$75—NEW 1-BEDROOM, 877 OLD Esquimalt Rd. Elec range, fridge, heat, HW incl. EV 4-6733, EV 4-3671.
ONE-BEDROOM SUITE, CLOSE TO town. On bus. Heated. Hot water. 2440 Quadra, EV 4-0993 or EV 2-5559.
5-ROOM SUITE. ELECTRIC stove, heating, garage. 1764 Bay. EV 5-4673.
BEACH DR. DE LUXE 2-BEDRM suite. $120. Adults. EV 5-3178.
LARGE 2-BEDROOM SUITE, FAIRfield. Adults only. Phone EV 3-9300, EV 6-1632.
MODERN SUITE NEAR ST. Joseph's. $70. Adults. EV 2-8777.
OAK BAY AVE., 4 ROOMS, $75. Main floor. Aug. 1. EV 2-4729.

129 FLATS AND APTS. TO RENT UNFURNISHED

MONTREAL TRUST CO.
1111 GOVERNMENT ST.
EV 2-5135 EV 3-2523
Apartment for rent right on the beach near beautiful Willows Park. Wonderful sea view. Furnished or unfurnished. Rent includes everything except telephone. Apply 2350 Beach Drive.

VACANT, LARGE 3-ROOM APT with dinette, modern facilities, electric stove and frig, front and rear entrance. Adults. 2710 Cook.
WANTED — MIDDLE-AGED TENants for redecorated, main-floor, front suite; walking distance park, town. 926 Southgate. EV 4-0777.
2-BEDROOM SUITE, NEAR SHOPping, child welcome. EV 4-8694, EV 4-6748.
LGE, 1-BEDRM, UPPER STE, close in, hot water, Oil-O-Matic, sep entrance and meters. $65. EV 4-6900.
ESQUIMALT, MODERN 3 ROOMS, stove, frig, washer. $60. 610 Nelson, EV 4-7305.
GROUND-FLOOR, 3-ROOM SUITE, private entrance; heat and water supplied. 1511 Bank Street.
$60—CHARMING 3 ROOMS, OWN entrance, fridge, stove, shops, park, sea, bus. 366 St. Charles. EV 4-6250.
ESQUIMALT—3 ROOMS IN APT. block. Elec stove, frig, $65. Elec heat, washer, dryer. EV 3-4548.
1-BEDROOM SUITE, CLOSE TO town and bus. Phone Mr. Coles, EV 2-3362.
LARGE, NEW, MODERN APARTment, central. EV 6-1284.
$47, SELF-CONTAINED, 3 ROOMS, walking distance. EV 2-7616.
$50, LOWER 4-PLEX, FRIG, PARKing, City. Mr. St. Clare, GR 8-1066.
$30, 3 ROOMS, GAS RANGE, NICE and clean. EV 3-3450.

130 FLATS AND APTS. WANTED

QUIET LADY, SMALL SELF-CONtained ste. Reasonable. EV 2-8001.

132 HOUSES TO RENT FURNISHED

FOR RENT
Summer school students only. 3-BR, TV, fully furnished, modern home. Close to park or beach. Ph. GR 7-3907 or EV 5-2498.
SEVERAL FURNISHED HOMES for rent for short periods. $100 month and up. C. G. Heisterman & Co. Ltd., 1121 Blanshard. EV 3-4161.
COOK AND ROCKLAND, 5-ROOM SxS duplex, fireplace, elec kit, basement, garage, adults. $100. A. E. Haynes. EV 3-3823.
TENANT CARETAKER, APPLY 1350 Gladstone at 7 p.m.
NICE BACHELOR SUITE, NEAR Naden. $35. Inquire 1037 Burdett.
COLWOOD COURT — SPACIOUS bungalows, trailer park. GR 8-1825.
3-RM COTTAGE, 4-MILE CIRCLE, bus, secluded. GR 9-1949 eves.
2-BEDROOM HOME—WILL RENT or sell. Phone GR 9-4037.
COSY 3-ROOM COTTAGE, LANGford. Adults. EV 4-5500.

133 HOUSES TO RENT UNFURNISHED

OAK BAY, 1047 BANK ST.—Modern 3-bedrm bungalow, living room with FP, dining area, large kitchen, bathroom, bsmt and garage, auto oil. On lease. Available July 1. $119 per mo.
2887 COLQUITZ AVE.—Modern 3-bedrm bungalow, living room with FP, dining room, extra bedrm and rumpus room, bsmt, auto oil, garage. Available July 1. On lease. $119 per mo.
3116 EARL GREY ST.—Comfortable 2-bedrm bungalow, living room with FP and chesterfield, kitchen stove and fridge, bathroom, utility room, oil heated, garage. $85 per mo. On lease.
1173 KINGS ROAD—Modern 2-bedrm side-by-side duplex, living room, bathroom, kitchen, elec range, utility room. Auto oil. Carport. $85 per mo. Available now.
ESQUIMALT, 1123 NORMA COURT—Off Lampson St., side-by-side 1-bedrm duplex, living room, kitchen, oil range, oil heated, bathroom, garage. Children welcome. $60 per mo. Available now.
1277 HAULTAIN ST—Side-by-side duplex, living room, kitchen with elec range, 2 bedrms, bathroom, full bsmt, garage, c/w furnace, $85 per mo.
ESQUIMALT, 634 LAMPSON ST.—2-bedrm bungalow, living room, kitchen, bathroom, oil circulating heater, oil range, garage. $75 per month.
Contact Rental Dept.,
KER & STEPHENSON LIMITED
909 Government Street
EV 5-3411

NEW 1-BEDRM SUITES, CAB elec kitchen. Wired for TV. Auto washer and dryer. Caretakers in attendance. Rents at $65, $70, $75.
3-bedrm home, Oil-O-Matic heat. Fireplace. Near schools, transportation.
FRANK A. MARTIN AGENCIES 1114 Blanshard Street EV 3-8704
6-YEAR-OLD 3-BEDROOM, FULL basement, oil heated, $100. New 3-bedroom home, oil heat. $112. Both ready now. Several other houses, $62 to $175. Pemberton, Holmes Ltd., 1002 Government. Phone EV 4-8124.
2-BEDROOM, HEATED, GROUND floor or upper suite. Complete privacy. Clean and bright. Electric range, fridge, hot water. Basement storage. Quiet couple preferred. $80. 3012 Quadra, EV 3-1883.
FAIRFIELD-ST. CHARLES AREA. Modern 2-bedrm SxS duplex. Full basement, dr-in garage, oil heat, elec stove. $90 per mo. Available July 8. Island Homes Ltd. EV 6-2804 or GR 7-2223.

HEISTERMAN RENTALS
Quadra area, 3 bedrooms, $85. Cook-Haultain, 2 bedrooms, $80. Shelbourne, 2-bedroom duplex, $115. C. G. Heisterman & Co. Ltd. 1121 Blanshard. EV 3-4161.

LOW RENT TO GOOD TENANTS. 5-room suite on main floor. 3 furnished light housekeeping rooms upstairs. Full basement. Fairfield. Close to schools, stores, buses. Ph. EV 4-7494.
$67.50, FAIRFIELD AT PARK — SxS duplex, 1 bedrm, hardwood, fuel for HW heating system. Garage. Near school, stores, bus. C. N. Montague Co., EV 4-8818, EV 3-5967.
VIEW ROYAL, SPACIOUS 3-ROOM cottage available July 1st. Free water. $32.50 lease if desired. J. Middleton, EV 2-2157 or eves GR 9-4227. Western Homes Ltd.
FAIRFIELD, NICE OLDER TYPE home, 5 rooms, 2 bedrooms. Extra room upstairs. Near stores, play park and sea. $80. References. EV 3-5606.
NEW 2-BEDROOM HOME, LARGE living room, super electric kitchen with built-in wall oven. Nice location. $100. City Brokerage. Phone EV 4-5022, EV 3-5428.
OAK BAY BORDER, 2-BEDROOM bungalow, full basement, oil heat. Possession July 1. Rent $85. Adults only. Clarke & Wallace. EV 2-6817, EV 5-8794.
JAMES BAY—DALLAS RD., CLOSE to beach, SxS triplex, clean, completely self contained, 3 rms, elec range. $48.50. FRASER BISCOE, 750 Pandora Ave. EV 3-8413.

3-BEDROOM HOME
Close to bus, store, churches. Only $65 month. Apply Reed's Saw Repair, corner Cook and View. Ph. EV 3-8324.

NEWER 2-BEDROOM DUPLEX, Esquimalt, $75. Fairfield duplex, 2 bedrooms, $45. Byron Price, 1314 Quadra. EV 3-2454.
ESQUIMALT, NEW 2-BEDROOM duplex, Oil-O-Matic heat. Part basement. Close to schools and buses. $80. GR 5-1476.
JAMES BAY—THREE-ROOM UPper duplex, $50. Rental Dept., Northwestern Securities of Victoria Ltd. EV 5-6741.
GONZALES AREA, NEWLY DECOrated, 2-bedroom, upper duplex; heat, hot water, gas stove supplied. $70. EV 5-1753.
LANGFORD LAKE, 3 LARGE rooms and bath. Full basement and room. Vacant June 30. GR 8-2004.
4 LGE RMS, FURNACE, BASEment. $60. Nr Keating X Rd. Call GR 4-1522 evenings.
NEW 2-BEDROOM, SIDE-BY-SIDE duplex, $60. 898 Brock Ave., Langford. GR 8-2736.
AVAILABLE AUG. 1, 3 BEDrooms on Quamichan. Convenient to bus. Adults. EV 4-4136.
2 LGE ROOMS ON MAIN FLOOR. Electric stove, utilities supplied. 3912 Prior, EV 6-3227 after 5 p.m.
MODERN SIDE-BY-SIDE DUPLEX. Two bedrooms; view. 1010 Dunkirk, off Murray. EV 4-4368.
ESQUIMALT, 5-ROOM MODERN home. Full basement, oil heat. No small children. $55. EV 3-7934.
SMALL HOUSE IN ESQUIMALT, $40. EV 5-3272.

133 HOUSES TO RENT UNFURNISHED

FOR RENT OR SALE
Little or no down payment—Stucco 4-room bungalow, spotless condition, wired for range, basement, furnace. Sep garage, fruit trees, fish pond, etc., fence, TV aerial. Full price $8,450.
Dickie & Shaver, EV 2-4312.
Wess Dickie, eves. EV 3-3640

FAIRFIELD
8 rooms, 4 bedrooms, partly furnished, newly decorated. Full basement, $165.

JUBILEE AREA
4-bedroom home, rumpus room, electric kitchen, oil heat, garage, $110. Mrs. Simpson, EV 2-4251. Rithet Consolidated Ltd.

822 CLOVERDALE AVENUE
$65 per month, 4 rooms. Oil range. Separate garage.
1249 CAMROSE CRESCENT
$70 per month, 5 rooms. Oil range. Basement. Furnace. Garage.
ARTHUR E. HAYNES, LIMITED
739 FORT STREET Phone EV 2-3823

2-BEDROOM HOME ON LARGE pleasant lot near Langford Lake. Panelled living room with fireplace. GR 8-3623.

2-RM DUPLEX, CLEAN, OIL range, partly furnished. $55. Graham St. GR 7-2681.

VACANT NOW, 2-BEDROOM home. $75 month. 2540 Empire. Ph. GR 7-3443. GR 7-2212.

MODERN 2-BEDROOM HOME, automatic oil heat, good location. GR 9-5125.

MODERN 5 ROOMS, GARAGE, stove, $85. With option to buy. Suit gardener. EV 4-6865.

3-ROOM, SIDE DUPLEX—ELECtric range, $65. 918 Devonshire. EV 4-8520.

SIDE DUPLEX, 2 BEDROOMS, stove and frig, oil heat, near Naden. $75. EV 3-2208.

LANGFORD — NEW 3-BEDROOM home. All modern conveniences. 1 child. $65. GR 8-2225.

2-BEDROOM HOUSE, WOOD AND coal heating. Close in. EV 3-1683 after 5.

NEW HOUSE, 3 BEDRMS. WATERfront. EV 5-2725.

LANGFORD, 4-RM STUCCO HOUSE $40 month. GR 8-2768.

FAIRFIELD — NEW 3-BEDROOM duplex, $110 a month. EV 2-9888.

2-BEDROOM SIDE-BY-SIDE DUplex, 962 Inverness. $65. EV 3-7897.

1-BEDROOM COTTAGE, $40 PER month, James Bay. EV 2-7430.

NICE 2-BEDROOM, FAIRFIELD, electric kitchen, garage. EV 2-6360.

4-ROOM LOWER DUPLEX, OIL range. Close in. $55. EV 3-4970.

2-BEDROOM SIDE-BY-SIDE DUplex, $65. 551 David. Key at 2855 Colquitz. EV 5-4346.

MODERN SxS DUPLEX, 2 BEDrms, elec range, heated, $75. 745 Queens Ave. EV 2-0470, 3 p.m.

HOUSE, 2 ROOMS AND SHOWER, oil stove, light and water, $27.50. GR 9-2820.

MODERN 2-BEDRM DUPLEX, OIL heat. $95 per mo. EV 2-2137. Western Homes Ltd.

134 HOUSES WANTED TO RENT

WANTED TO RENT (BY SEPT) on lease, option to buy, near Oak Bay Junior-Senior High, on or near bus, 3-bedrm full-basement, oil heat, up to 25 yrs old. By govt. engineer. References. Victoria Press, Box 214.

WE HAVE MANY INQUIRIES FOR 2 and 3-bedrm. furnished and unfurnished homes. If yours is available please phone C. Walsh, Morey & Johnstone Ltd. GR 7-1811 or eves. EV 2-6835.

BUSINESSMAN MOVING FAMILY to city requires 3, 4-bedroom home in nice district, close to schools. Will consider 1-year lease. Up to $150 month. EV 6-6131 or EV 6-5734. Mr. Carson.

RELIABLE, PERMANENT EMployment, wants to rent four-bedroom home, city, country. Rental with option buy. EV 5-1137.

URGENTLY REQUIRED, HAVE clients waiting for good 2 and 3-bedroom homes. Call W. J. Hobson, EV 2-4255 (24 hours). J. H. Whittome & Co. Ltd.

WE NEED 2 TO 4-BEDRM HOUSES for good clients. $80 to $150. To rent your house please call us. PEMBERTON, HOLMES LTD., 1002 Govt. St. Phone EV 4-8126.

HAVE CLIENTS WAITING FOR 2-4-b room residential homes. List your rentals with Mrs. Simpson EV 2-4251. Rithet Consolidated Ltd.

FURNISHED 2-BEDROOM HOME, preferably Oak Bay or Cadboro Bay, July 1 to Aug. 15. Excellent references. Victoria Press, Box 221.

137 HALLS, STORES AND OFFICES TO RENT

700 Block Yates St. Fine modern compact store with living quarters. Well heated. Rent $175 pm.
Close in—warehouse—2 floors brick building plus undercover loading and office space. Plenty of parking. Rent—$125 pm.
Pandora Ave—near Quadra, modern store plus living quarters, rear parking. Rent $150 pm.
Apply
A. BERNARD & CO., LTD.
629 Fort St. EV 4-9335

FOR CITY STORES OR OFFICES with parking facilities, wholesale or retail, also industrial sites, apply Mr. J. Burridge, F. N. Cabeldu Ltd., EV 3-7174 or eves. GR 7-6645.

STOBART AND OTHER BUILDings office space available reasonable rents. C. G. Heisterman & Co. Ltd.—1121 Blanshard St. EV 3-4161

SUBURBAN STORE NOW USED AS butcher's shop. $60 per month. C. G. Heisterman & Co. Ltd. 1121 Blanshard St. EV 3-4161.

STORE, $65, 106 BURNSIDE WEST. Suitable for doctor, dentist, dry goods store, beauty parlor.

OFFICE OR STORE FOR RENT. 2434 Quadra. Lots of parking. Ph. EV 4-6319 or EV 4-1484.

OFFICES, STORAGE SPACE available. Williams Building, 749 Broughton Street. EV 3-3360.

138 MISCELLANEOUS TO RENT

RENT ZENITH HOME FREEZERS
15, 17 and 21 cu. ft.
$8.00 delivered.
MARSHALL-WELLS
724 Fort St. EV 4-1021
Evenings EV 3-2425

140 PERSONAL LOANS

MOUNTAIN OF DEBTS?
PAY 'EM OFF NOW
WITH A LOW-COST,
LIFE-INSURED
SCOTIA
PLAN
LOAN
THE BANK OF
NOVA SCOTIA

NEED $50
TILL PAY DAY?
It costs only 47c for two weeks!
TAKES ONLY 5 MINUTES
ASK FOR A MINI-LOAN
CRESCENT FINANCE
Phone EV 6-2407

141 MORTGAGE LOANS AND INSURANCE

NEED MONEY
First mortgages available. If you need money for any useful purpose—remodelling, building or buying a home, paying off present mortgage or consolidating your debts, call us for confidential advice on how you may obtain a mortgage loan. Generous repayment privileges and NO BONUS to pay. Greater Victoria, Sidney, Langford and surrounding areas. Phone P. Bailey, EV 5-6022, eves. EV 5-7330.
Seymour E. Bushe & Sons Ltd., Rm 310, 612 View St., Victoria.

I CAN USUALLY OBTAIN A HIGHER PRICE for you on your 2nd mortgage or agreement. Loans arranged on 2nd mortgage security, or I will be pleased to appraise your document for outright sale, without obligation. REFINANCING 7% and 7½% 1st MORTGAGES COUNTRY MORTGAGES Progressive Building Mortgages DOUGLAS HAWKES, 817-A Fort EV 4-7128 (after hours, EV 5-2589)

PRIVATE INVESTOR WILL PAY well for sound mortgages. GR 7-6761.

141 MORTGAGE LOANS AND INSURANCE

IMMEDIATE CASH FOR MORTgage loans. Quick decisions, repayment to suit. Current rate of interest. Discuss your financial problem with our mortgage department. Mortgages and Agreements purchased.
P. R. BROWN & SONS LTD
"Serving Victoria For Over Half A Century"
762 Fort Street Phone EV 5-3435

MONEY TO LOAN
We have the following amounts available for first mortgages:
$1,000 $1,500 $2,500 $3,000
$3,500 $4,000 $4,250 $4,500
$5,000 $10,000
Current rates of interest.
No delays Quick Decisions
Brown Bros. Agencies Ltd.
1125 Blanshard St. EV 5-8771

IF YOU HAVE A MORTGAGE OR an agreement on which you are collecting monthly payments but would like to sell your equity for immediate cash contact Mr. Eric Charman at EV 5-9765 (24-hr service) Fairfield Realty 335 Cook St.

WANTED TO PURCHASE
Agreements and 1st and 2nd mortgages. Cash waiting. Quick decisions.
A. BERNARD & CO. LTD
629 Fort Street EV 4-9335

PRIVATE MORTGAGE FUNDS available immediately. Large or small amounts. A. Bernard & Co. Ltd. 629 Fort Street. EV 4-9335.

FOR FAST SALES—LIST WITH DALBY & CO. 1010 BLANSHARD. EV 3-6241.

142 WANTED TO BORROW

7½% $2,900 FIRST MORTGAGE required, $35 month. Security older basement home in good condition. Please call Mr. Hawkes at Douglas Hawkes Ltd., EV 4-7128, residence EV 5-2589.

BUILDER HAS SEVERAL 1ST class second mortgages, $2,000-$3,500, 7½%, for sale at 20% discount. Victoria Press, Box 213.

145 BUSINESS OPPORTUNITIES

MOTELS
AND
APARTMENTS

CHOICE CITY LOCATION
No. 1—42-suite ultra-modern seafront apartment block. Grossing over $45,000. Trade considered. Price $325,000

No. 2—48-unit de luxe MOTOR HOTEL, 1 year old. Showing excellent returns. Absentee owners want quick sale. Reduced price on very easy terms $235,000

No. 3—City centre apartment hotel. Mgr. operated. Showing over 10% on full price of $195,000

No. 4—19-suite apartment block grossing over $21,000. Fully rented. Price $152,000

No. 5—7-suite apartment; Rockland area. This property is in top condition and fully rented. Full price on easy terms $41,000

The above business properties are worth your careful consideration. Full details and statements at our office. Let's talk it over. Just call Mr. Elmer Bryan, EV 2-4255 anytime or res. GR 9-5820.
J. H. WHITTOME & CO.

SUPER MARKET
and
HOME
Thriving grocery and general merchandise business plus a good three-bedroom family home for owner. Electric kitchen and automatic oil hot water heat. All equipment near-new. Deep freezers, showcases, shelves, etc. Well equipped meat counter and walk-in cooler. Everything in spotless condition with a guaranteed $10,000 stock included. Owner must sell for reasons that can not be disclosed here, but must dispose of business quickly. Exchange for property or mtge paper up to $20,000 as part payment considered. For full details on price and terms phone MAURICE N. SMITH, EV 5-6741. Northwestern Securities of Victoria Ltd.

SELF-SUPPORTING
FAIRFIELD DUPLEX
PLUS
Living Quarters for Owner
IF YOU HAVE
$6800 cash or a clear title home up to $9000 to
EXCHANGE
for part payment on this excellent resident duplex in the best of districts in Fairfield.
Full Price $15,400
Contact GEORGE CLARK, Northwestern Securities of Victoria Ltd., EV 5-6741.

TROUBLE FREE
This four-suite apartment block is ideal for the person who needs to get a larger return from his investments to meet the present cost of living. Little upkeep required and need not be owner occupied. The rents are reasonable and still it shows a return of approximately 16% on the low asking price of only
$9950
with easy terms
Call BOYD HILL, EV 5-3696 or EV 5-6741. Northwestern Securities of Victoria Ltd.

DRYGOODS AND CHILDREN'S WEAR
Active business with growth potential in good suburban location specializing in children's wear, maternity wear and notions. For personal reasons, business for sale for cost of stock and fixtures. Some terms could be arranged.
C. G. HEISTERMAN & CO. LTD.
1121 Blanshard St. EV 3-4161

FISH AND CHIPS
Be your own boss! A nice business with short hours. Your down payment might handle. For information phone Roy Gill, EV 4-3310.
Financial Survey Ltd. EV 4-9305

WANTED
Two partners to take over a well-established cafe. Excellent location and lots of parking. If you want to be your own boss this could be your opportunity. Auditors statement available to sincere parties. Will accept mtg or real estate as part or full payment. Will consider trade on duplex or revenue property up to $15,000 value. Asking $6,500. C. W. Walsh, Morey & Johnstone Ltd. GR 7-1811 or eves. EV 2-6835

INVESTIGATE THIS
Dealer required for electronic equipment to control flying insect problem, simple installation, small capital outlay, unbelievably large market, virtually no competition. Reply, immediately, INSECT-O-CUTOR SALES LTD., 4669 Kingsway, Burnaby, B.C.

SERVICE STATION FOR LEASE in suburban area. Modern 2-bay station with excellent facilities. Some capital required. Training school available with remuneration. Good mechanical aptitude an asset. Apply Victoria Press, Box 219.

ROOM AND BOARD
Linden Ave. Excellent building and business netting owner $4,000-$5,000 a year. Your down payment of $3,500 will handle. Aksel Petersen, Northwestern Securities of Victoria Ltd., EV 5-6741 anytime.

4-PLEX—$1,200 DOWN — STUCCO conversion. 4 suites all self contained with elec ranges and fridges. Auto oil HW heat. Full price only $15,500. Mr. Bayne, EV 5-8784 anytime. Douglas Realty Ltd.

CLIENT WITH SOME 20 YEARS of experience in cost accounting, would like to purchase an interest in good business, in or around Victoria. Ask for Mr. Randall. RANDALL'S LTD. EV 4-8108.

LADIES AND CHILDREN'S WEAR, dry goods. Long established, busy district. Excellent opportunity for 1 or 2 ladies. EV 2-8749 evenings or Victoria Press, Box 197.

GOING CONCERN, COFFEE SHOP, 2 lots and 2 house, $10,000. Will take late-model car as cash. GR 8-3993 or GR 8-1017.

NEON CANOPY AND WINDOW sign, custom built counters and display cases, cash register, etc. Grand Spot News, 808 Yates St.

16-SUITE PLUS FOR SALE, ROCKland area. $30,000 to handle. Private owner. Victoria Press, Box 618.

4-ROOM COTTAGE, $4,500 CASH. Renting at $30. EV 4-0938.

DOWNTOWN LUNCH COUNTER, living quarters, 1308 Government.

145 BUSINESS OPPORTUNITIES

$36,000
14-UNIT APARTMENT
FIRST TIME ON THE MARKET since 1942! Has been operated by the same owner all that time with MOST EXCELLENT RENTAL HISTORY ... based on reasonable rents. This block is in FIRST-CLASS CONDITION inside and out. Has economical oil-fired hot-water heating system. Large-capacity domestic hot water supply. Would make a most ideal investment for a couple who would like to live in a suite themselves and operate the block. Very little operational care is required. It is located close to city centre in Victoria City ... walking distance to town for the tenants. We cannot recommend this OUTSTANDING APARTMENT too highly at the listed price. About ½ cash required as down payment or near to that amount.
(For appointment to discuss this exclusive listing please call Mr. Foster at EV 2-2101, res EV 3-9325.)
HARRY FOSTER LTD.

ATTENTION
INVESTORS
Here's a business opportunity you'll like—through a single investment you'll own a part of over 100 widely diversified "high-grade securities.
Automatic free re-investment of dividends quarterly.
Receive automatic monthly payments.
Income tax advantages—that will surprise you.
Plus the safety of participating in Canada's growth from coast to coast—avoiding slumps due to local conditions in any one area.
Find out—now about Canada's largest mutual fund—Investors Mutual of Canada Ltd. You will be under no obligation.
Phone
ALEX DAVYDUKE
EV 4-9556, EV 4-1420— weekends and evenings call residence, GR 7-6504.
Or write c/o
INVESTORS SYNDICATE OF CANADA LIMITED
314 SCOLLARD BLDG.,
VICTORIA, B.C.

COUNTRY STORE
WITH LIVING QUARTERS
ISLAND HIGHWAY
Due to other commitments owner has instructed us to sell this profitable business. There's unlimited possibilities for an enterprising operator and can be purchased for as little as $5,500 down.
Bargain price, less stock
$7200
Further information from G. Haney EV 2-2386.
Pemberton, Holmes Ltd. EV 4-8126

GORGE DUPLEX
$9500
Just listed. White stucco home containing bright upstairs 3-room suite having its own entrance and heating. Nice 2-bedroom owner's suite. Quiet treed street, close to Tillicum and Gorge waters. $1,500 down, $85 per month will handle.
Call Bryan Leverton.
F. N. Cabeldu Ltd., EV 3-7174

RESTAURANT OPPORTUNITY
$6950
Excellent net return as a man and wife business—low overhead. This will surprise you—don't overlook it at this price—it's clean and smart and has a steady trade.
Call Mr. Yells, EV 2-2101, res EV 3-5039
Harry Foster Limited

GROCERY
No close opposition. Steady community trade. Nice turnover. Hours 8 a.m. to 6 p.m. Closed Sundays. 3-bedrm living quarters. Lge liv rm. Corner location. Owners retiring. Asking price
$12,500
Plus stock at inv. All offers considered.
Stan Hyland; res. EV 3-3520
Financial Survey Ltd., EV 4-9305

NICE ATTRACTIVE PROPERTY comprising 8 bachelor suites. Hot-water heating, stoves, frigs, nice location and near transportation.
Price With Terms $43,500
Please call Mr. Belcher at
EXCLUSIVE AGENTS
A. BERNARD & CO., LTD.
629 Fort EV 4-9335

BOWLING ALLEYS
A nice setup with living quarters. 3 and 10 pins. $20,000 handles. No rent to pay. Everything goes for the low price of
$55,000
Roy Gill; res. EV 4-3310
Financial Survey Ltd. EV 4-9305

INFANTS' AND CHILDREN'S wear business in good location for only the price of stock at cost and fixtures. Good lease with early possession. Act now for this bargain. No agents. Box 302 or phone 800, Duncan.

147 EXCHANGE REAL ESTATE

7 SUITES
TRADE—TERMS
5 YRS OLD
6 One-Bedroom
1 Two-Bedroom
All De Luxe
Hot-water heat, ranges, frigs, laundry room with washer-dryer, carports. Low upkeep property in good location. Owner will consider a clear title home or small revenue as down payment or reasonable terms to a qualified buyer. C. Mallet, EV 2-2157.

DUPLEX
1 2-BR
1 3-BR
5 Years Old
Trade or Terms
If you are looking for a good investment—see this now. Good location. Building and property in A-1 condition.
Price $16,800
C. Mallett, EV 2-2157, anytime
WESTERN HOMES LTD.

LODGE — GUEST HOUSE
Motel, etc., are the uses of this building. Vendors are elderly, wish to retire. Interested in trades. Take house, mortgage paper, etc., as part payment. Has beautiful sea view, and 4 acres. Very easy financing on remainder. Please phone H. BITTERMAN, EV 5-6741, immediately.
Asking Price $38,000
Northwestern Securities of Victoria Ltd.

URGENT
We have several clients who are interested in 2 and 3-bedroom homes in Sidney to purchase or for trade in the Victoria area. For full particulars call J. NEFF or J. RODGERS, EV 5-6741. Northwestern Securities of Victoria Ltd.

FOUR SUITES—GONZALES AREA. Beautiful suite for owner plus three extremely nice self-contained suites. Owner will also consider trade for small home in a good location. FULL PRICE $19,950. Ted Graves, EV 5-6741. Northwestern Securities of Victoria Ltd.

EXCHANGE—WE HAVE TWO NICE 3-BEDRM HOMES HIGH QUADRA. Will accept your clear-title mobile home in part payment.
BOB'S TRAILER SALES
EV 2-5647 — EV 6-3023
Hiway 1 at Harriet

OWNER OF PANABODE ON DElightful, secluded five acres, Royal Oak vicinity, wants home close proximity to Sooke. Don Bacon, EV 2-4255, J. H. Whittome & Co. Ltd.

1,000 FT. WATERFRONT, SANDY beach, cottage. Owner will consider mortgages part paymt. King Realty, EV 2-2131, Mr. King.

WANTED, HOUSE IN VICTORIA in exchange for similar in Port Alberni. Good district. 510 Morton Street, Phone 127-L, Port Alberni.

150 HOUSES FOR SALE

BY OWNER—MT. VIEW AREA, 3-bedroom, no-basement home. 140 Homer Road, GR 9-2135.

The Daily Crossword Puzzle

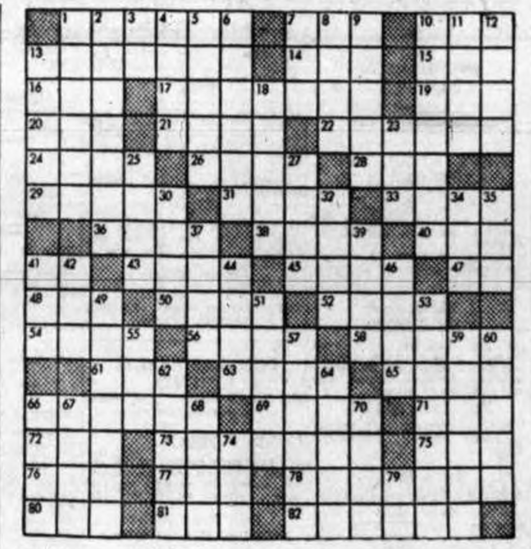

ACROSS
1. Feminine name.
7. Spread for drying.
10. To place.
13. Ex-Congolese strong man.
14. Man's name.
15. Paid athlete.
16. Form of "to be".
17. Relate.
19. To tear.
20. Noise.
21. Move.
22. Eagle's nest (pl.).
24. Terminates.
26. Cicatrix.
28. Drunkard.
29. Appears.
31. Armadillo.
33. Leather strap.
36. Incapable of hearing.
38. Tax.
40. Body of water.
41. Babylonian deity.
43. Telegram.
45. Epic poetry.
47. Form of "to be".
48. To free of.
50. Parcel of land (pl.).
52. Alleged electric force.
54. To cut lengthwise.
56. Bright sayings.
58. Apparel.
61. One of the family (short).
63. Short sleeps.
65. The dill.
66. Reiterate.
69. Mature.
71. I have (contr.).
72. Compass point.
73. Armed engagements.
75. Genus of grasses.
76. Nothing.
77. Anglo-Saxon coin.
78. Portable light.
80. Paid notices.
81. Number.
82. Knot of yarn (pl.).

DOWN
1. Mouse opossum.
2. Corrected.
3. Symbol for ruthenium.
4. Mischievous sprites.
5. Aids.
6. The brown coati.
7. Beverage.
8. Lamb's pen name.
9. Eats.
10. Elves.
11. Great Lake.
12. Spinning toy (pl.).
13. Loads.
18. Snares.
23. To steal from.
25. Merganser.
27. Speed contest.
30. Cruise.
32. Heavy cord.
34. Meadow.
35. Head covering.
37. Forth out of.
39. Related.
41. Bitter vetch.
42. Trouble.
44. English boys' school.
46. A rail.
49. Dissipates.
51. Begin.
53. An inhabitant.
55. Cravat.
57. Throws off accidentally.
58. Cuts apart.
60. Line a well with stone.
62. Wooden shoe.
64. Utter.
66. Rockfish.
67. Wife of Geraint.
68. Biblical weed.
70. Anglo-Saxon slave.
74. Color.
79. Kind of palm.

Answer to Previous Puzzle

(Released by the Bell Syndicate Inc.)

150 HOUSES FOR SALE

BOORMAN
INVESTMENT CO. LTD.
611 FORT STREET EV 3-7124

CITY DUPLEX
Solidly built of stone and stucco with 4 spacious rooms plus sun room and 4-pce bath, renting for $75. Upper suite of 3 rooms, and bath renting for $68. Oil heat in full basement and separate garage. Vendor will carry full balance of approx. $10,000 at $85 monthly. Try your down payment. Call Mr. Kay EV 3-7124 anytime.

LOOK!
$11,950!
NEW!
Near schools, shops, bus at door, fenced 53'x100' lot.
1. 2 bedrooms 13'x11' and 10'x12'
2. Den or 3rd BR in mahogany random plank 13'x10'
3. Colored Pembroke bath
4. Green, gold and mahogany kitchen and dinette in front
5. 18' living room, sandstone fireplace and California masonry divides
6. Full basement, drive-in garage, space for 21'x14' rec room and extra plumbing in. Lennox oil heat. TERMS, OF COURSE. A BEST BUY!
Call Phil Simpson EV 3-7124 anytime

GORDON HEAD SECLUSION
Quiet surroundings, high location and glimpse of sea and mountains makes this an ideal retirement home. Large comb LR and DR 14x30, gleaming full-length oak floors in all rooms, modern kitchen with adjoining utility affords the utmost in convenience. Owner's health is the only reason for selling. Full price
$13,900
This value cannot be duplicated. Call Mr. James for further particulars. EV 3-7124 anytime.

$495 DOWN!
MOVE RIGHT IN
Substantial bungalow in good shape in popular LAKE HILL with park at door. Living room, electric kitchen, dinette, two bedrooms, bath and sunroom on main floor. Full basement with finished extra room, drive-in garage and new package oil heat. 60' lot. ACT FAST! Asking $8,250. Balance about $70 a month to good purchaser. MR. SIMPSON EV 3-7124 ANYTIME.

A. BERNARD
& CO. LTD.
629 Fort St. EV 4-9335

QUICK POSSESSION
NEW CONDITION
Lovely 7-yr-old 2-bedr bungalow with view and situated in nice district, close to shopping centre, transportation and schools. Lge LR and DR, 2 twin-size beds; spacious elec kit and 4-pce bathrm. Auto oil heat, sep gar and breezeway to nice garden and patio.
Priced for quick sale
$11,900
Mr. Belcher, EV 4-9335, EV 2-2848.

HIGH LOCATION
$1500 CASH
Down payment will purchase this attractive, modern 3-bedrm bungalow. Lge LR, DR, kit, bathrm. Patio off DR. Lovely treed lot. Auto heat.
Price $11,500
Exclusive Listing.

GORDON HEAD
HILLTOP
Country home with 3 bedrooms. Modern, close to new university campus. View property on nearly 3 acres. Suitable for subdivision or ideal for family who desire privacy and space. Easy to finance with $6,700 NHA 6% mortgage.
Price on Terms $15,000
Please call Gordon Schenck, EV 2-6286 or EV 4-9335.

DIFFERENT
from the average home. This home of tudor design has CHARM in appearance with modern interior and facilities and many pleasing features. Thru hall, lge comb LR and DR with FP, oak floors, elec kit, 2 good size bedrms and bathrm. Auto oil heat, drive-in garage. The grounds are nicely landscaped with lawns and lge enough for tennis, running down to the river side.
Price $12,950

CADBORO BAY
FOR THE GOOD LIFE
Especially in this de luxe, different home of 1,300 sq. ft. with 3 BRs, sundeck off large LR, beautiful cab kitchen with no through traffic, utility room plumbed and wired, 2 bathrooms, full basement with FP and roughed-in rumpus, double carport. For a full price of $18,200 and your down payment, this is top value.
Call GORDON ANTHONY at EV 5-6741 anytime to show you this house at 3910 Rowley Road.
Northwestern Securities of Victoria Ltd.

NEW HOUSES FOR SALE BY owner in Thetis Heights sub-division. 3-bedroom, full basement home available by July 1, or bring your own plans and pick your lot. We will build anything over 1000 sq. ft. at $10.00 per sq. ft. Also lots for sale. Apply A. H. Phelps. GR 8-2076.

LOW DOWN PMT. NEW HOMES IN Gorge-Burnside area. Full basement, de luxe features. Choice of 3. Call Gordon Anthony of Northwestern Securities of Victoria Ltd. EV 5-6741.

NEARLY 1,200 SQ. FT. 3 BEDRMS 3 years old, near schools, shopping. Basement, oil heat. $12,500. 1655 Sheridan Ave. GR 7-8779.

150 HOUSES FOR SALE

BYRON
PRICE
1314 Quadra EV 5-2458

OAK BAY
$500 DOWN
Immediate Possession
3-BR home on extra large lot, net taxes only $58 per year. Close to transportation.
Asking Only $6100
Contact Chas. Giddy or N. Krienke, EV 5-2458

NO DOWN
PAYMENT
A beautiful 3-bedroom, 1,145 sq. ft. split level NHA home can be built for you on this sloping lot with a southern exposure. This has a large living room with a corner fireplace, dining room, large kitchen with nook and carport. Monthly payments $88 (P and I.)
Full Price $12,850
B. Price, EV 5-2458

SEE LIFE MAGAZINE
4 BEDROOMS
$2775 DOWN
OR LESS IF DESIRED
If you read the recent article in Life about the $23,000 house with the ARIUM, this architecturally-designed home will be familiar to you, although we call the arium an inside court. This house has the living room, dining room, kitchen and nook built around the inside court. In addition to this feature it has a utility room off the kitchen and a storage or workroom. Also it has 4 good-sized bedrooms, 2 bathrooms with ceramic tile floors and landscaping. Very low taxes. 1,671 sq. ft., NHA.
$16,975
Phone EV 5-2458

CLARKE &
WALLACE
620 Broughton Street EV 5-8794

HIGH QUADRA
THREE BEDROOMS
NO STEPS
Attractive bungalow in immaculate condition. The living room is L-shaped with raised fireplace. Smart kitchen, lots of cupboards; large utility, 3 bedrooms; 4-pce bath. Oil furnace, fenced lot, near bus.
Price $13,650
Mr. Clarke, EV 5-8794, EV 2-6817

Worried About The Future
Invest!—Live rent free in this solidly constructed TRIPLEX, and let the income pay off the balance. Price $15,500. For full particulars call Mrs. Wallace EV 5-8794, GR 9-1427.

REPOSSESSION
SALE
This modern home in the exclusive Gordon Head district originally sold for $17,000. We are now offering this at a give-away price of $15,900 or close offer to satisfy the mortgage. There is 1,254 sq. ft. of floor area plus sundeck which gives a glimpse of the sea. Three bedrooms, living room with fireplace, separate dining room, through hall plan, the latest in a modern, bright kitchen and located on a large, fully landscaped corner lot. Possession seven days.
Repeat: Price only
$15,900
Exclusive with Hal Johnstone
Morey & Johnstone Ltd.
Bus. GR 7-1811 Res. GR 7-2974

CAPITAL CITY
REALTY
860 Cormorant St. EV 4-1322

SOUTH FAIRFIELD
COSY BUNGALOW
Compact, convenient, 4-rm bungalow; close to park and shops. Good-size lot, on sidewalk. Terms.
Asking Only $6900
Ken Walters, EV 5-7820 eves.

"THIS IS TERRIFIC"
- 2 large bedrooms
- Full basement
- Lovely large lot
- Low, low taxes

This immaculate, Esquimalt home can be yours for only $60 per month with a very low down payment. All for the "HARD TO BELIEVE"
Price of $4500
Call MRS. BODELL at EV 5-6741 now. Northwestern Securities of Victoria Ltd.

OPEN HOUSE
1115 RENO—FRI. 2-5
$300 DOWN
Handyman's opportunity, 5-rm older home, oil range and circ incl in price or offer to $5,250. Bal. $60 p.m. just like rent.
Mr. Yeo in attendance. EV 5-5098 eves or EV 5-8794 anytime.

SXS DUPLEX
In quiet location close to Jubilee Hospital and 2 blocks from shops. Live in one side, rent the other. Automatic heat. Clear title or terms. Asking $14,500. Mr. Harris, eves. GR 7-1198. C. G. Heisterman & Co. Ltd.

IF YOU HAVE $600 and want to buy a good 5-rm home with new wiring, plbg and 2 bathrooms with mo payts of $65 we have one at $8,750. King Realty, EV 2-2131. Lee Hallberg, eves EV 3-8530.

1350 ST. PATRICK, $15,950 SUB-listing to fellow agents. $3,000 down considered. 10 rooms, oil, 2 bathrooms, extra kitchen upstairs. Call Mr. Hawkes, Douglas Hawkes Ltd., EV 4-7128, res EV 5-2589.

3-BEDRM HOME. ONLY $600 down, open to offers. Vacant. Good district, school 1 block. Mr. King eves. EV 3-0002, King Realty, Phone EV 2-2131.

150 HOUSES FOR SALE

C. G. HEISTERMAN
& CO. LTD.
1121 Blanshard St. EV 3-4161

IMMEDIATE
OCCUPANCY
VERY NR. WILLOWS
BEACH
On an attractive street, this commodious stucco three-bedroom oil hot-air heated bungalow with extra large living room, smart modern kitchen and nook. Full cement basement with 2-car garage, workshop and space for recreation room. Neat, spacious, nicely landscaped gardens front and rear. Further details upon enquiry.
Price $21,500
C. J. Harrington, Eves. EV 3-5846

UPLANDS
BEACH DRIVE
This 12-year-old spacious bungalow is situated on a large attractive lot with views of sea and mountains. Three good size bedrooms, or two and a den, with fully finished downstairs. Double plumbing. For appointment to view call Mr. Blannin, Eves. EV 5-1195.
Full price $31,500

OAK BAY
FALKLAND AND
McNEILL
Ideal family home situated in a most convenient area for a family or a retired couple's home. Containing large living room, dining room and 3 good-sized bedrooms. Easily maintained lot, with abundance of fruit trees and flowers. Full basement with new package unit oil furnace, new wiring, etc. Owners transferred. For further particulars please call Mr. Blannin, Eves. EV 5-1195.
Full Price $16,900

SAANICH REALTY LTD.
3943-C QUADRA STREET
VICTORIA B.C.

3 BEDROOMS
ONLY 12 YEARS
$8450
In a good area, on sewer, close to schools and bus, this ideal family home is situated on a valuable corner lot. Large living room, family-sized kitchen, oil heat. A rare bargain with easy terms. Contact B. Heath, GR 9-1642 or eves. GR 9-1341 Now!

TREES, SECLUSION!
GARDENS! ½ ACRE!
See this spotless 2-bedroom, full basement home near Lake Hill shopping centre. Spacious rooms, auto oil heat, excellent terms on full price
$10,750
Call now B. Heath, GR 9-1642 or res. GR 9-1341.

CITY DUPLEX
$1500 DOWN
$80 MONTH
Located within a few blocks of city centre, this up-and-down duplex is priced to sell quickly. bedrooms each suite, separate facilities for each, including electricity and heat. Upper suite completely furnished including range and fridge. This must be seen inside to be appreciated. Terms are flexible to a reliable purchaser. Full price only
$8400
To view call B. Lawless, EV 2-6223 or GR 9-1642.

FINANCIAL SURVEY
LTD.
1324 Government Street
EV 4-9305

3937 LAUDER RD.
OPEN HOUSE
THURS., 3-5 AND 7-9
Quiet seclusion and the ultimate in livability! 12 years old, CUSTOM BUILT, stucco home (1,500 sq. ft.). Features: liv rm and din rm with DUTCH DOORS to 20'x60' patio, 3 extra large bedrms, 2 FULL BATHROOMS and electric kitchen. Hand-split shake roof, oil hot water heating, DOUBLE LOT, well landscaped with shrubs, fruit and native trees, 1 block to sandy beach. Good terms. Exceptional value for
$16,500
S. W. Anderson, EV 4-9305; res. EV 2-8917.

RETIRED COUPLES' MODERN bungalow. Large, attractive living room. Stone fireplace. 2 bedrooms. Through hall. Hardwood floors. Colored fixtures. Electric cabinet kitchen with dining area. No basement but attached garage with laundry. Fully insulated, automatic oil heat. Situated in pleasant university area, near bus, store, church. Clear title for cash, or mortgage available. $10,500. GR 7-2455.

SID-BY-SIDE DUPLEX
One block from Jubilee Hospital. Spotlessly clean, modern stucco building, 2 bedrooms, LR, kitchen with DR, utility; automatic oil heat; double garage; fireplace, owner's side. Neat fenced garden with fruit trees. Reduced to $14,950, attractive terms. Contact owner, GR 7-1404. No agents.

$12,500
8-room bungalow on a large double lot. Full basement. Hot water heat. Large barn. Numerous fruit trees. An ideal home for a large family.
C. Walsh
Morey & Johnstone Ltd.
GR 7-1811 or eves. EV 2-6835

FOR SALE—COMFORTABLE 4-RM home. Full basement. On quiet street, 1 block from bus stop. Sacrifice. $7,500, on terms. Enquire EV 5-3685.

150 HOUSES FOR SALE

NORTHWESTERN
SECURITIES OF
VICTORIA LTD.
631 YATES AT BROAD
Phone EV 5-6741

LODGE—GUEST HOUSE
Motel, etc., are the uses of this building. Vendors are elderly, wish to retire. Interested in trades. Take house, mortgage paper, etc., as part payment. Has beautiful sea view and 4 acres. Very easy financing on remainder. Please phone H. BITTERMAN, EV5-6741 immediately.
Asking Price $38,000

"ESQUIMALT BARGAIN"
How would you like to live in a two-year-old 3-bedroom home for only $50 per month, including taxes? Large living room with corner fireplace, Knotty pine cabinet kitchen, with lovely eating area. This home has many extras.
Only $20,000
Including two-bedroom self-contained suite and large NHA mortgage. Easy terms. To view call KAY DAVIES or GEORGE GOMBOS anytime EV 5-6741.

"GORDON HEAD"
SEA VIEWS
1920 CASA MARCIA. Attractive 3-bedrm home with 2 bathrooms, DR, large kitchen, sundeck, double drive-in garage, full basement.
With good terms.
Full Price, $17,400
1921 CASA MARCIA. Quality 3-bedrm 1,280 sq. ft. bungalow. Full basement, drive-in garage, sundeck and other de luxe features including double closets in all bedrooms. Your down payment may take it at
$16,900
Call GORDON ANTHONY anytime at EV 5-6741.

"ESQUIMALT—
5 MINUTES' WALK
TO WATER"
Only 2 years old with 3 bedrooms and full basement. A de luxe home with many extras for only
$14,700
with good terms. 6% financing. Call H. HEGEN at EV 5-6741 day or night.

"BRENTWOOD"
2 ACRES
Can be bought on V.L.A. or will trade for 3 or 4 bedrooms in town. 5-year-old home, 17-ft living room, tiled fireplace, dining room, electric kitchen, full basement. Roughed in rumpus room. Full price
$13,900
Call DORIS ADAMS, EV 5-6741.

"MODERN—4 BEDRMS"
1,400 sq. ft. living space, oil heated on ½ acre of park-like grounds. Offered for the first time with low down payment for bargain price of only
$11,950
A. KYNAS, EV 5-6741, Res. EV 6-4559.

$1000 DOWN
Sparkling new, 6 rooms. Quiet country area. Views. Ruby just off Shelbourne. Owner says "Bring me ALL OFFERS." Asking price
$11,500
"View at leisure, no high pressure."
F. RICHARDSON EV 5-6741.

"VLA PROPERTY"
1.1 acres of beautifully landscaped property in a very desirable area. The home has 2 bedrooms, large living room, cabinet electric kitchen and dinette with a full basement. Asking
$10,700
For full particulars call N. NEFF or J. RODGER, EV 5-6741.

"OAK BAY—NO STEPS"
Delightful modern style home, 2 large bedrooms, large living room with fireplace and built-in bookshelves, oak floors, located in refined neighborhood on a large lot with 8 fruit trees. Offered for first time with $2,500 down
$9950
A. KYNAS, EV 5-6741 or Res. EV 6-4559.

"RETIREMENT
SPECIAL"
Lovely secluded Shelbourne area location. This two-bedroom bungalow has no steps, lovely living room with fireplace, nice big nook in the electric cabinet kitchen. Utility room and auto oil hot water heat. Separate garage. Beautiful lot with fruit trees and roses, etc. FULL PRICE WITH TERMS
Only $9200
Call TED GRAVES EV 5-6741.

"2 ACRES"
Sea view, 3 good building lots, and the cutest little house in amongst flowers and trees. Clear title. Full price just
$8500
Call DORIS ADAMS EV 5-6741

"IDEALLY SUITED FOR
GROWING FAMILY"
Well kept solid 3-bedroom home on Arnold Avenue in Fairfield among newer homes. This gracious older home is situated close to parks, schools shopping centre and only 3 blocks to the beach. Featuring separate dining and living room, family size kitchen with pantry. The open stairwell leads to three large size bedrooms from entrance hall. Full cement basement with C/W hot air piped furnace. Separate garage and a wonderful garden. Make a point to seeing this exceptional value, fully price only
$8900
To view call EV 5-6741 and ask for MR. HERBERT anytime. Res. EV 2-1506.

"CLOSE IN CITY"
3 bedrooms, separate dining room and living room, on quiet street near schools and transportation. Separate garage, small garden and low taxes. Asking
$8200
See this home and make an offer. Call MR. HERBERT at EV 5-6741 or EV 2-2106 anytime.

"WHAT HAVE YOU"
For DOWN PAYMENT? $500 or more for this 3-bedroom basement home. Must be sold and asking only
$7950
With very easy monthly payments. Not much of a garden but the house itself is very good, large cabinet electric kitchen, separate dining and living room. See it now. Call STAN ROZYLO, EV 5-6741 and try your down payment.

"4 BEDROOMS"
Homes, both clear title. Phone re financing to suit you. Urgent sales demanded here. Phone EV 5-6741. H. BITTERMAN for immediate view.

150 HOUSES FOR SALE

NORTHWESTERN
SECURITIES OF
VICTORIA LTD.
631 YATES AT BROAD
Phone EV 5-6741

"$500 DOWN"
OWNER LEAVING
Must sacrifice this charming stucco bungalow within the city limits. Tastefully decorated and landscaped. All rooms large and bright. Oil heat. Electric kitchen. In top condition. What a steal! Call H. HEGEN at EV 5-6741 day or night.
Full Price $7950

"VIC WEST SPECIAL"
Excellent home for working family on high, large lot, featuring 3 bedrooms, stucco exterior, oak floors, newly plastered interior with cove ceilings, family kitchen with plenty of modern cupboards, new double garage. $750 down at
$7500
A. KYNAS, EV 5-6741 or Res. EV 6-4559.

"VIEW, VIEW, VIEW!"
Yes, this 2-bedroom stucco home has one of the best views in Victoria city. Capital Heights location, surrounded by a most beautiful garden, consisting of at least 150 shrubs and fenced with an exclusive-type wire fence. Small but comfortable home, gives you the advantage of low taxes. And the full asking price is only
$7950
Low down payment and good terms can be arranged. Please call GEORGE GOMBOS at any time. EV 5-6741.

"CLEAR TITLE"
Clear title spotless 2-bedroom home in high location with large garden and lots of fruit trees.
Full Price $7990
Call AKSEL PETERSEN, Ph. EV5-6741 anytime.

"FAIRFIELD,
$700 DOWN"
5-bedroom home with 2 bathrooms. Balance as rent.
Full Price $6950
Call AKSEL PETERSEN, Ph. EV 5-6741 anytime.

"WATER VIEW"
Cute little house. Just 3 rooms. Stove goes, a terrific view. Close to all conveniences. Real value. Can be built on. Immediate possession. FULL PRICE
Just $4,000
Call DORIS ADAMS, EV 5-6741.

"PENSIONER'S
SPECIAL"
3-room bungalow. Heavy wiring, part basement. Clean, clean condition. Beautiful high lot. On bus line. Full price only
$4200
Call CLIFF STRETCH or FRED BERGMAN, EV 5-6741.

"$500 DOWN"
$50 per month. City 2-bedrm home. Stove, fridge and washing machine. Priced for quick sale. MRS. SIMPSON EV 5-6741.

"TWO ACRES"
And a fine solid 2-bedrm home, Gordon Head area. VACANT POSSESSION IMMED. at $1,500 down. Name your monthly payments. Phone H. BITTERMAN, EV 5-6741 right away.

3000-FT. WATERFRONT
MUST BE SOLD. Finest buy on Vancouver Island right now. Please phone me re price and easy financing. Very confidential request. Property is close in. H. Bitterman, Phone EV 5-6741.

EXECUTIVE HOME
SHAWNIGAN
COBBLE HILL
On matchless 3 acres, ½ mile from main highway and only five miles from Shawnigan Boys' School, well sited in park-like grounds, this delightful country bungalow of 7 large rooms comprises 2 enchanting reception rooms, 3 bedrooms and flawless modern kitchen and bathroom. Double garage and workshop. Harmoniously placed patios enhance the charm of the exterior. The exacting workmanship, the artistry in this home, the dramatic setting will enchant the most selective buyer. Easily accessible to fishing and hunting grounds and only a short, fast drive to Victoria or Duncan, this home is a revelation in luxurious and convenient country life. Priced well below our own appraisal of $36,500. $5,000 down and conveniently arranged terms. Full price only $21,500.
Exclusive agents, contact Mary Fraser at EV 2-8117 or EV 5-4335.
Newstead Realty Ltd.

COLONY
REALTY
Ltd.
2968 DOUGLAS ST.
(North of the Roundabout)
Our Own Parking Lot
For Your Convenience

JAMES BAY
OPPORTUNITY!
$450 DOWN! $70 MONTHLY, INCLUDING TAXES
$5950 FULL PRICE
Beautiful mountain views from this solidly built full basement, 3-bedroom FAMILY HOME, large combination living room, dining room and spacious cabinet kitchen, wired for electric stove. Good garden lot. Ideal for the large family. Call GEORGE THORNELOE, GR 7-7771; G. FARRELL, EV 6-3231.
COLONY REALTY LTD.

$500 DOWN
Brand new 3-bedroom home in the modern trend. Oak floors throughout, lovely knotty cedar kitchen cabinets: Sloped ceilings in all rooms. Fine workmanship. Located on fine, treed lot in Glen Lake, Colwood area. Asking $9450.
EV 5-4192

BY OWNER
Large 3-bedroom family home, 8 years new. Living room with fireplace, large kitchen with dining area. Hardwood floors throughout. Oil-O-Matic heat; full 5-ft. basement, attached garage. Price $11,700. 871 Darwin. EV 4-9749.

3-BEDROOM FURNISHED BUNGAlow, full basement, drive-in garage, oil heat. Gorge district. Large well landscaped waterfront lot. Wall-to-wall carpets in 3 rooms. As new furniture, drapes and appliances. A bargain at $12,500 cash. Ph. EV 2-6064 eves.

BY OWNER—ATTRACTIVE FOUR-room house, sea view, 1 acre, part bush, 7½ miles from Victoria. 204 Belmont Rd. Principals only.

TWO BEDROOMS, ELECTRIC KITchen and hot water, basement. Full price $4,500. Terms. GR 4-2310.

150 HOUSES FOR SALE

B.C. LAND &
INVESTMENT AGENCY
LTD.
922 Government
"Serving B.C. Since 1887"

UPLANDS
Very attractive 4-year-old 3-bedroom ranch style bungalow of some 1430 square feet. "L" shaped living room-dining room with raised hearth fireplace, cabinet kitchen with nook and laundry facilities. Full high cement basement with oil heating and extra plumbing. Handy to stores, beach and transportation. Exclusive listing.
Price $20,500
Call Mr. Hope, EV 4-4115 anytime.

LANSDOWNE PARK
3 BEDRMS—RUMPUS RM
Spotless 3-bedroom stucco bungalow situated on a fully landscaped lot, all fenced. Extra plumbing and finished rumpus room with fireplace in the basement. Cement patio at the rear of the house. 3½ years old and better than new. Exclusive listing. M.L.S.
Price $19,200
Call Mr. Hope, EV 4-4115 anytime.

HIGH GORGE COMPACT
MODERN BUNGALOW
and
"IN-LAW" SUITE
Here we have a streamlined modern suite built on, and entirely separate on the same level as the neat cosy home. Almost an SxS duplex. There is a full basement with an extra heated bedrm with built-in bunks. This property must be sold as owners are waiting to leave for interior. Price has therefore been reduced for quick sale to
$14,900
Exclusive MLS
Contact Mr. Cook, EV 4-4115

COUNTRY LIVING
TOWN CONVENIENCE
Modern no-basement bungalow, hot-water baseboard heating. Bargain owners leaving. Terms or clear title. Cash offers invited. See this ultra-modern home.
$11,950
Exclusive MLS
Call Mr. L. Cook, EV 4-4115

SEE THIS NOW!
(2985 Foul Bay Road)
BEST VALUE TODAY!
4 BEDROOMS
DOUBLE PLUMBING
Cedar shake semi-bungalow, built in 1940, 2 beds, large LR, family dining room, electric kitchen, 2-pce powder room (space for tub). Open stair to 2 large bedrms with tile bath. Full basement, attached garage, sprinklered lawn. Sea and mountain views. Entire property in excellent condition. $9,000 mortgage at 6% if desired. See this by appointment at
$19,950
Exclusive Listing
Mr. W. O. Cameron, EV 4-4115

3071 SCOTT STREET
(Handyman Special)
Hillside-Shelbourne area, good future potential. Bungalow suitable for small family or rental property. Needs wiring. Good roof, copper plumbing, concrete foundation, oil range included. Excellent investment with a little cleaning up.
Only $5500
Exclusive Listing
Mr. W. O. Cameron, EV 4-4115

GORGE (Arnot Ave.)
$2,500 down, $80 per month. Cosy 5-room bungalow, plus heated basement room. Kitchen wired, large nook, liv rm, family dining room, 2 beds, 4-pce tiled bath.
Full Price $11,500
Exclusive Listing
Mr. W. O. Cameron, EV 4-4115

211 WENMAN DRIVE
GORDON HEAD!!
SEA AND MTN VIEWS
Featuring—
- 1,200 sq. ft. 6 yrs new.
- Mahogany LR-DR with views.
- Compact knotty pine kitchen.
- Laundry alcove off kitchen.
- 3 bedrooms, large vanity bath.
- Full high bsmt, partitions roughed in.
- Oil-O-Matic package, of course.
- Large sunny lot 83'x125'—fenced.
- $9,000 NHA, 5¼%, $86 includes taxes!
- SUBMIT YOUR TERMS!!

Price $16,750
(Owner transferred—an early sale is desired.) Exclusive Listing, Mr. W. O. Cameron, EV 4-4115.

CATHEDRAL AREA
On one of the city's nicest streets. Most attractive stucco bungalow, newly decorated and in immaculate condition. Large living room with fireplace and hardwood floors. Separate dining room. Modern kitchen with sun-trap nook. Two nice bedrooms and a sewing room, could be third bedrm. Full cement bsmt, new plumbing and wiring. Very pleasant garden. Close in, near bus and shops. Full price with good terms
$12,250
P. G. Jackson, EV 4-4115 anytime

REAL FAMILY HOME
IN SIDNEY
SCHOOLS, shopping centre, transportation all close at hand. For your family comfort, 3 big bedrooms, living room and dining room (fireplace). Large garage and workshop for "Dad," and a play room—utility. Oil heat. Lot on sewer, water. $3,000 cash handles.
PRICE $13,500
Enquiries to Mr. Hulme, res., GR 5-1919.
GORDON HULME LTD.
Sidney, B.C., GR 5-1134

McCANDLESS REALTY
830 Fort St. Phone EV 3-6111

FLASH—$500 DOWN
2 SUITES SxS
Walking distance to town and Buildings, 3 rms and 4 rms PLUS ONE UP. Full, high basement, piped furnace, 2 kitchens, 2 bathrooms, 2 oil ranges. Sep entrances. Lge lot, 60x130 ft. This is a good place for large family or 2 families. Bal $60 at 5½%. REDUCED $900. CLEAR TITLE. A BARGAIN. PHONE NOW.
Price $7500
Evenings Mrs. Ramsdale, EV 4-5858.

MAKE AN OFFER
We have three separate properties THAT SIMPLY MUST BE SOLD before June 30. In each case the property concerned is required to be sold to close out a 3-way transaction. You COULD BE THE LOW BIDDER and here they are.

1. MACDONALD PARK — DALLAS ROAD. Older home completely and professionally renovated. Worth $9,900. MAKE AN OFFER!

2. NEW 3-BEDROOM stucco home, Quadra-Finlayson area. A lovely home worth $11,000. MAKE AN OFFER!

3. BLENKINSOP—CEDAR HILL CROSSROAD. A delightful area—a good little home. Worth $6,000. MAKE AN OFFER.

These can be sold for low, low down payment or exchanged for mortgage contracts—but they must be sold so MAKE AN OFFER.

Call LORRIE KIRK at EV 5-6741 anytime. Northwestern Securities of Victoria Ltd.

OAK BAY
$8500—309 Transit Road, older type home of six rooms, basement, garage. Lane at rear of lot. To settle an estate.
Rockland
$23,500—De luxe modern six-room home, basement, recreation room. Well planned throughout and very attractive. F. Marconi EV 2-8111; after hours GR 8-3549.
The Canada Trust Company

VIEW ROYAL
SWIMMING POOL
3-bedroom home. Full basement, carport and garage. 20x40 concrete and tiled swimming pool, fully equipped. High location. $19,000. GR 9-3871.

IDEAL RETIREMENT HOME, close to all facilities, 2-bedrm stucco home. LR with fireplace. Elec kit, FC bsmt, O-O-M HA. Small garden. Open to offer. $8,700. EV 3-4251, Mrs. F. Money, eves EV 4-5160. Rithet Consolidated Ltd.

JAMES BAY — A WELL-BUILT 5-room bungalow, full basement. Can be handled for $1,000 cash. Full price only $7,600. Jack Brown, res. EV 4-6376. Pemberton, Holmes Ltd. EV 4-8126.

BY OWNER, 3-BEDRM SPLIT-level Ten Mile Point. Posts, phone GR 7-3728.

150 HOUSES FOR SALE

J. H. WHITTOME & CO. LTD. EST. 1888
VICTORIA — DUNCAN
1388 BROAD ST. EV 3-4255

CITY
Three bedrooms, oil heat; living room 16x18, kitchen with eating area, utility; immaculate inside and out. Only $9,350 (What offers?) Call Mrs. Ruth Squires, EV 3-4255; res., EV 3-2300.

IDEAL LOCATION
Walking distance to Beacon Hill Park. Only ½ block to Dallas Rd. Close to bus. This home is worth seeing. 3 bedrooms. Separate dining room. Large cab elec kitchen with separate eating nook. Full basement. All copper plumbing. Oil heat. Price $12,750—terms. Phone today for appointment to view. L. A. Squires, EV 3-4255, res. EV 3-2300.

OAK BAY SOUTH
Family home, 1,130 sq. ft. plus lge rumpus room and 3-pce extra plumbing in full cement basement. Large living with fireplace. Guest rm; dining room. Cab elec kitchen. 2 bedrooms, 4-pce bath on main floor. Large attractive landscaped lot 50x135. Price $13,900. To view please call Mrs. Ruth Squires EV 3-4255, res. EV 3-2300.

LIKE SECLUSION?
WITHIN THE 4-MILE CIRCLE
Then be sure and see this delightful 5-room bungalow that's situated in a fully landscaped, treed setting. Grounds are literally bordered in trees. Other features are: 15x17 ft. living room, brick open fireplace, separate dining room, bright electric cabinet kitchen with eating area, twin-size bedrooms; separate garage and workshop; close to schools and transportation. Elderly owners say "SELL." Good buying at only $14,750, clear title. See this one now. Just call Mr. E. Bryan, EV 3-4255 or res. GR [..].

FAIRFIELD
CUTE
SMART
COSY
IDEAL FOR MOM & DAD
SxS DUPLEX
JUST $2500 DN
Four rms plus bath each side. Immaculate inside and out. Just seven years old; not, we repeat, NOT a conversion. Don't stagger at the price, it's a real BARGAIN and in one of FAIRFIELD'S BETTER DISTRICTS. Sickness forces sale. Asking $2,500 and full price only $14,750. See this right away. Call now, Mr. Drew, EV 3-4255, res., EV 3-[..].

SECLUSION
PRIVACY
VIEW
On five acres of parklike grounds. Panabode. Small barn. Abundant water. Owner needs property closer proximity to Sooke, exchange possibility. Price $14,500. Don Bacon, day or night, EV 3-4255.

WILL THE LADY WHO WANTED
A DUPLEX in ESQUIMALT please call again. We were not able to find what you want, so we are building one for you. To make financing as easy as possible, we are arranging this through NHA. Give us a call and we will show you the lot and the plans. $1,800 cash handles. Price, including lot, $22,300. Don Bacon, day or night, at EV 3-4255.

MT. DOUGLAS
Five bedrooms, two bathrooms, an acre of secluded grounds. If you can use a property of this size call Mrs. Charlotte Bacon, EV 3-4255, res., EV 4-0237.

MT. DOUGLAS RANCHER
4 BEDROOMS, ON ONE FLOOR
Fresh on the market. 1,800 sq. ft. of convenience and comfort. TWO BATHROOMS, sundeck. Almost an acre of grounds. VERY FEW STEPS. Trees. UNOBSTRUCTED SEA VIEW. Price $22,800. Be the first to see this delightful residence with Don Bacon, day or night at EV 3-4255.

MEARS & WHYTE OAK BAY REALTY LTD. 2188 OAK BAY AVE.

WATCH THE CARS GO BY
Ideally suited for the normal family, close to shops, schools and the Royal Jubilee Hospital, this 3-year-old, 3-bedroom, full-basement bungalow offers an excellent home for those who like to live in the centre of things. Right on the Oak Bay border. Buses to town and to the beach pass right by the door. See this today. Price $12,500. Call Jack Mears at EV 5-7707 anytime.

Life Is Better in Oak Bay

OAK BAY SOUTH
TUDOR—4 BEDROOMS
$13,500
Handy to village, stores, schools and buses, this immaculate stucco semi-bungalow is ideal for the growing family. Good living room with fireplace, separate dining room, bright kitchen, modern bathroom and 4 excellent bedrooms. Full basement with O-O-M furnace and drive-in garage. Pretty, well-kept gardens. Owner leaving for Europe and must sell. Exclusive Listing. Call R. Reynolds at EV 5-7707 anytime.

Life Is Better in Oak Bay

CADBORO BAY
$4000 DOWN
An ideal location in Cadboro Bay, close to bus stop, a few minutes to the beach, and an excellent pre-primary school close by. This ranch bungalow is 3 years new, and offers southern exposure sundeck, off the dining area. A large raised hearth fireplace in the living room. 2 good bedrooms, loads of cupboard space. Full basement, fireplace in, plumbed for extra bathroom. 6% NHA mortgage. Full price $18,400. Owner leaving city. Call Don Whyte at EV 5-7707 anytime.

Life Is Better in Oak Bay

F. N. CABELDU LTD.
1212 Broad St. EV 3-7174
Established 30 Years

FAIRFIELD
2-BEDROOM BUNG
Conveniently located close to Fairfield Road and new shopping plaza. Very spacious bright home having large living room, separate dining room, family size kitchen, laundry room. Thru hall and 4-pce bathroom. Recreation room in basement. Automatic oil hot-water heating. Copper piping and heavy wiring. $[..] down and $[..] P.I. per month.
$13,250
Call Bryan Leverton, EV 3-7174. Res. GR 7-2220.

JOHNSTON'S
Established 1903
1306 Broad St. EV 5-2471
(Offices Van. and Victoria)

UNIVERSITY AREA
MOVE IN TOMORROW. Modern 6-roomed bungalow close to schools, transportation and shops. NHA 6% mortgage, pay $[..] month. Try your down payment.
Asking $15,200
R. G. Hunter, EV 5-2471 or GR 7-3434.

IMMEDIATE POSS. 3-BEDROOM stucco basement home, nice secluded lot. Hardwood floors, fireplace. $[..] dn. $8,900. EV 3-7188.

P. R. BROWN & SONS LTD.
762 FORT ST. EV 5-3435

OPEN HOUSE ESQUIMALT
484 Constance Ave.
1 p.m. to 5 p.m.
Modern, 2 bedrooms, full basement, "L" shaped living room and dining room.
Full Price $12,600

EAST SAANICH RD. ACREAGE
1.88 ACRES
Four-room stucco home with dandy 25-ft. well, good water supply, 2 elec pumps, also good spring on property. A portion of this property is zoned commercial. Tool shed 12x16, greenhouse (steam heated) 12x18. Taxes $90.60. Suitable for VLA. 30-inch deluxe electric range included.
Price $11,836
Phone R. E. Hills, EV 5-3435 anytime.

UNIVERSITY AREA
NO STEPS
The first time on the market, a 2-bedroom low "shake" bungalow. Bright and clean inside and out. Living room with fireplace, separate dining rm, large kitchen, extra fine landscaping, separate garage, for the price of
$11,800
For further information call D. Scott GR 9-5812.

SHELBOURNE AND LANSDOWNE
A 2-bedroom stucco bungalow situated next door to all conveniences. Living room, separated dining room, bright kitchen with main floor laundry room. Full basement with 2 extra bedrooms. Heated. Lot 75x175, separate garage. Commercial zoned.
Full Price $11,250
For further information call D. Scott GR 9-5812.

FAIRFIELD
California bungalow built around 1920, spotless throughout. LR, DR, 2 bedrooms, good kitchen, wired for range, newly installed bathroom with colored fixtures, plus extra child's bedroom on the main floor and unfinished play room in the basement.
Asking Price $10,500
Small down payment or will consider good car in lieu of down payment.
ERIC A. MACFADYEN, EV 5-3435. 24-HOUR TELEPHONE SERVICE.

OAK BAY BORDER
Charming two-bedroom home, close to buses and all conveniences. Just five years old. Spotless throughout. Four rooms, utility and garage. Professionally landscaped garden with picket fence. This is a hot buy.
Full Price $10,500
Terms can be arranged to suit you.
Call Eric A. Macfadyen, ph. EV 5-3435, 24-hour telephone service.

BIG FAMILY?? SMALL BANK ACCOUNT??
You have?—well now—here is a home to fit both. It has 4 bedrooms, a comfortable living room, a family-sized dining room and electric kitchen, a concrete basement, automatic oil heating and a large fenced-in lot. So it's an older house, it is as sound as a dollar, as clean as new and yours for $80 a month and a low down payment. The asking price is only
$7500
so why not call me (the name is Bridges) at EV 5-3435 or GR 9-[..]. See it and make an offer.

KING REALTY
608 BROUGHTON EV 2-2131

NEAT AND COMPACT
Well-built, attractive little, 3 BR bungalow with immediate occupancy. Only 4 yrs old, on quiet street, no steps, carport, shower. D.P. and good terms. View anytime.
Price $12,900
L. Jenkins, eves. GR 7-1127

A RUSTIC SETTING
New 2-BR home of modern design attractively situated on nearly ¾ acre, 5 miles from town. Large, airy kitchen with plenty of cupboards, sundeck. $2,000 down and good terms given.
Asking $12,600
L. Jenkins, eves. GR 7-1127

POST AND BEAM CONTEMPORARY
Just finished, 3 or 4 BRs, recreation room, double plbg, sundeck. 63x120 lot. "Truly More Home For Less."
Only $12,600
Lee Mallberg, eves. EV 3-8810

NICE 3-BEDRM HOME
With sep entrance bachelorette suite that will help make the payts. Your payt can be as low as $80 a mo. for oil htg, elec kitchen. Fruit treed lot close to all schools.
Asking $12,600
Lee Mallberg, eves. EV 3-8810

$800 DOWN
Nice level lot, quiet street, 4-yr-old, 2-BR home, living room, fireplace, dining room, modern kitchen, sundeck, carport, full bsmt, oil heat. Can you get more for
$10,900?
George Dickinson, eves. EV 5-7281

TOWN & COUNTRY HOMES LTD.
864 PANDORA AVE.

CHEAPER THAN RENT
$73 MONTH
INCLUDES TAXES
Immediate Possession
This immaculate, 3-bedroom home is only 3 yrs old and carries a 6% mortgage. Oak floors throughout, good-size LR with raised hearth and built-in valance, separate DR, electric cabinet kitchen, master bedrm has double cupboards; full basement with laundry tubs, also plumbed for automatic; automatic oil heat and drive-in garage. Large cement patio in backyard with built-in child's sandbox. Fully landscaped and fenced. Close to all facilities.
FULL PRICE $13,500
Your down payment could be accepted.
Exclusive with Howard Blake, EV 3-7276, res. EV 3-6716.

OFFER
$700 DOWN
$500 DOWN
$100 DOWN
For this revenue Fairfield home. Consists of 6 bedrooms, large living room 21x20, cab electric kitchen, 2 three-piece baths, 1 two-pce bath. New wiring and plumbed for washer and dryer. New Oil-O-Matic heating, good corner lot, stucco exterior, no basement. Transportation at the door, ½ blk to shopping. Asking only $[..]. Call Len LeDoux, EV 5-[..]. Fairfield Realty.

UNBELIEVABLE BUT TRUE
For $100 DOWN
You can own a guaranteed brand-new, 3-bedroom home of any size or design of your choice that will suit your budget. Phone J. McLAREN CONSTRUCTION who believes that your satisfaction is his greatest asset. EV 5-[..].

FOUNDED 1887
PEMBERTON HOLMES, Ltd.
1002 GOVERNMENT EV 4-8126
30 Color Photo Window Display

THE POETS' CORNER!
OFF SHELBOURNE
Is an ideal place to raise your family, close to schools, shopping, yet free from traffic hazards and the tiresome monotony of the ordinary subdivision.
We have one home available in this highly desirable locality, on a large fenced lot, with three nice bedrooms, spacious kitchen and a large living room with dining area. This home, built under N.H.A. specifications, carries a good 5¾% mortgage payable $71 monthly, principal and interest and taxes included.
Priced at $13,900
And worth every cent. To see it is to buy it! Call EV 3-6718 or EV 4-8126 for full particulars. Ask for Mr. Greene.

FAIRFIELD BY THE SEA
Just listed, this lovely home in south Fairfield would be perfect for the retired couple. Just a hop, skip and a jump from Beacon Hill Park and the sea. Absolutely perfect in everything from the home to the secluded garden. Featuring a lovely living room with fireplace, separate dining room with cut glass chandelier, two bedrooms, four-piece bath, modern kitchen. In the full basement a three-room suite with its own 2-piece bath, perfect for when the kids come to visit. Oil hot-water heating. Make a point of viewing this exceptional property. No address by phone.
Listed exclusively at the firm price of
$12,950
To view please call EV4-8126, ask for Mr. Molyard.

LAKE FRONTAGE LANGFORD LAKE
1219 GOLDSTREAM AVE.
IMMEDIATE POSSESSION
Four-room summer cottage, 18x16 living room, oil heater, two bedrooms (one with wash basin), kitchen with oil stove, 2-pce bathroom, part basement. Duroid roof; city light, water and phone. Low taxes. $1,000 down handles, remainder as rent.
Full Price Only $7000
EV 4-8126 W. Woodley EV 4-3016

3167 GLASGOW AVE.
An extraordinarily trim and immaculately maintained smaller home absolutely ideal for those retiring with moderate means. Walking distance to stores and buses. Low taxes, low cost of upkeep. Full bsmt. Auto-oil heat. Owner moving East, sale urgent. A useful existing 4½% mtge would make your offer a welcome subject for discussion.
Asking $11,500
For an appointment to view at anytime please phone Mr. Simpson, EV 4-8126, Res. EV 5-7266.

BEACH DRIVE SIDE-BY-SIDE DUPLEX DOUBLE LOT
Not the usual type of Duplex, for each unit has good sized living room, dining room, 2 twin size bedrooms, cabinet kitchen, full basement, separate oil heating units. One unit has double plumbing. In excellent condition. Double corner lot attractively landscaped. OWNER WILL CONSIDER 1ST MORTGAGES OR WILL TAKE SMALLER PROPERTY AS PART PAYMENT. DON'T HESITATE TO SUBMIT OFFERS ON DOWN PAYMENT OR PRICE.
Asking $28,950
Call E. S. Jones, EV 4-8126, Anytime.

WESTERN HOMES LTD.
1720 DOUGLAS STREET

!! $675 DOWN !!
! 3-BEDRM RANCHER !
!! TRANSFERRED !!
Joined Air Force and must move NOW. Immaculate stucco bungalow, automatic oil heat, only 4 years old. Immediate possession.
Full Price $9875
Mr. Evans or Mr. Korpan, EV 3-2137, EV 3-5582, EV 3-2302.

Retirement Special Esquimalt, $6995
This immaculate white bungalow has 2 bedrooms, living room, with W-to-W carpet, modern cab kit, dining area, ½ cement basement, oil furnace. Immediate possession. Situated near Naden and golf links. Hurry! It's a bargain at this price. Mr. Korpan or Mr. Evans, EV 3-2137, eves. EV 3-2302 or EV 3-5582.

DRIVE BUY
2975 OAKDOWNE
Very Nice
6 Attractive Rooms
Estate Sale
Must Be Sold
Present Your Offers
Excellent Terms
C. MALLET, EV 3-2137, ANYTIME

4 BEDROOMS
OIL-O-MATIC
LOW DOWN
PRICE $9950
MODERN STUCCO
Call now, this won't last. Living room, dining room, cabinet kitchen, 4 bedrooms, 20 yrs old. Full basement, drive-in garage.
Full Price $9950
Call Johnny James, EV 3-2137 anytime.

FAIRFIELD
THREE BEDROOMS
OIL HW HEAT
LOW DOWN PAYMENT
Immaculate is the only word that will describe this home in a top close-in location. Living room, dining room, kitchen, 3 bedrooms. Full basement, oil hot water heat, drive-in garage. This is a must see at the low full price of
$10,750
Call Johnny James, EV 3-2137 anytime.

SWINERTON STEWART CLARK LTD.
809 Broughton Street EV 3-2611

OFF BLENKINSOP
1.1 ACRES
The owners of this attractive rancher have purchased another home and price has been reduced for quick sale. Thru hall, charming liv rm, FP, sep din rm with door leading to patio, two twin-size bedrms, FC bsmt with large, well-built rumpus with bar and FP, hot-water oil heat, copper piping, double garage. ON SEWER. Lovely garden, some in lawn, some in wild state. 4½% mortgage.
Asking Price $17,900
Mrs. Elliott, EV 3-[..] or EV 3-[..]

ARBUTUS ROAD SEA VIEW
This large bungalow has space. Lovely large attractive living room, kitchen and dining room combined, 2 large bedrooms and 4-pce modern bath; oil heat, copper pipes, and large private lot make this very attractive at full price of
$13,700
Mr. Geddes, eves. EV 5-7019

BRENTWOOD FAMILY HOME. Owner moving east. Large 4-bedroom bungalow, 2,000 sq. ft. in excellent condition. Blacktop horseshoe driveway, city water. Near schools, store and bus. Oil automatic hot-water heated. Full high basement and many other features. This home must be seen to be appreciated. $2,000 down. Full price $11,500. Apply to F. Weaden, 1100 Marchant Rd., Brentwood. GR 4-1082.

KER & STEPHENSON LIMITED
900 Government Street
EV 5-3411 Day or Night

NAVY ATTENTION!
$1500 DOWN
$11,500 will purchase this lovely 6-room stucco (2-yr-old) bung. Through hall, oak throughout. FC basement. Pkge oil heat. Owner transferred.
H. Nichols GR 7-3089 EV 5-3411 anytime J. Vallance GR 7-1217

1 YEAR OLD
3 BEDROOMS
Full high basement with extra features, in good central location near stores, schools and good transportation. Available August with only $2,000 down payment.
Full Price $12,750
J. H. Ford EV 4-1983 EV 5-3411 Anytime A. L. Wagner GR 7-2889

OAK BAY
4 BEDROOMS—2 BATHS
Fine old family home on quiet street near schools and stores, with large garden. Available at once with low down payment.
Full Price Only $13,950
A. L. Wagner GR 7-2889 EV 5-3411 Anytime J. H. Ford EV 4-1983

CLOSE TO SCHOOLS AND UNIVERSITY
This choice 3-bedroom home with over 1,200 square feet of beautiful space on the main floor, triple plumbing, two-car garage, is located in the best family area in OAK BAY. The full price with a good NHA 6% mortgage is
$21,500
J. H. Ford EV 4-1983 EV 5-3411 Anytime A. L. Wagner GR 7-2889

OUTSTANDING WATERFRONT
A choice lot with lovely view and comfortable 3-bedroom home on Ten Mile Point.
$20,000
J. H. Ford EV 4-1983 EV 5-3411 Anytime A. L. Wagner GR 7-2889

ESTATE SALE FAIRFIELD
Beautiful 1½ storey stucco bung. on lot in secluded gardens. Oak floors. Through hall, big LR, DR, 4 bedrooms, FC basement, oil furnace. Close to sea.
$15,500
or offer. Terms arranged.
J. Vallance GR 7-1217 EV 5-3411 Anytime H. Nichols GR 7-3089

TEN MILE POINT SECLUSION
Just six years old, this three-bedroom, full-basement modern home provides excellent seclusion in a handy location. Early possession is available. The home must be sold and has excellent financing with large 5¾% mortgage. Priced to sell quickly at
$15,000
Mr. Hamilton, EV 5-3411, Eves GR 7-1356

ISLAND INVESTMENT CO. LTD.
774 Fort Street EV 4-7146

4½% MORTGAGE
$46 P.I.T.
This well-built stucco bungalow is ideal for economical living. Cosy living room with FP. Bright electric kitchen, dainty bathroom, 2 lovely bright bedrooms. All in lawn and completely fenced. Near Oak Bay border.
Price only $8000
Call Mrs. A. Seguin, Res. EV 3-6073

DUPLEX CALEDONIA AVE.
This duplex is only 2 blocks from the H.B.C. Could do with cleaning up, but is sound structure, ideal for renting.
Price only $10,000
Call Mrs. A. Seguin, Res. EV 3-6073

CLOSE TO JUBILEE HOSPITAL
Ideal bungalow for small family or retired couple, like new. Immaculate in every way, large living room with fireplace. Elec kitchen with dining area, high basement. O-O-M plus heat. A delightful garden in full growth, priced at
$11,700
Down payment $3,500. Really a lovely home. For appointment phone J. Pearson, Res. EV 2-0727 or EV 4-7146

NHA 5¾% MORTGAGE
This lovely 3-bedroom bungalow situated near golf course for only $83.45 per mo. P.I.T., after initial down payment. For particulars call Mr. Ralph, EV 3-[..].
Full Price $12,700

ISLAND HOMES LTD.
2510 Douglas Street EV 6-2968

PERFECT RETIREMENT
Quality and charm are yours in this attractive stucco bungalow, pleasant, knotty cedar living rm with fireplace, electric cabinet kitchen, utility rm, two good bedrooms and 4-pce bath. OIL HOT-WATER HEATING. Attached carport. The price with terms is only $7,300. Call Mr. Moore, EV 6-2968 or GR 7-2222.

"LOOK"
AT 1220 DESPARD
A lovely 3-bedroom residence with full basement. This would be ideal for young retired executive, doctor or dentist. It is 13 years old and set amongst a background of lawns and trees. Oil hot-water heat, separate guest-size dining room, sunny kitchen, handy utility on main floor for washer and dryer, 1,420 sq. ft. in all. Call Mr. J. Ransom for courteous information, EV 6-2968 or GR 9-3810. Clear title. Exclusive listing. Full price $18,900.

VACANT
IMMEDIATE POSSESSION
EXCLUSIVE
836 ROYAL OAK AVE. Situated on a large lot 120x200 among $1,000 worth of lawn and shrubs. 3 years old, custom built 1,250 sq. ft. of home, 3 bedrooms, vanity bathroom, large living room, dining room, cabinet elec kitchen with dining area, double carport, patio and many extras. All custom made drapes, fridge, stove, washer, dryer included in price. Reasonable down payment. Owners have gone to USA. Call Frank Carr or Ted Chartres EV 3-6741. Northwestern Securities of Victoria Ltd.

THE BUY OF THE WEEK EXCLUSIVE
612 LAMPSON. Here is an opportunity to purchase this lovely home, one block from the new Esquimalt recreation centre. Living room, dining room, large cabinet elec kitchen with dining area, 4 bedrooms, nice carport, self-contained suite in the basement with separate entrance. This is a "one owner designed home," and first time on the market. For appt. to view call FRANK CARR or TED CHARTRES EV 3-6741 Northwestern Securities of Victoria Ltd.

$1,500 DOWN, JUBILEE AREA. Well-constructed 6-room home with much character. Conveniently situated. Drive by 1839 Fell Street and phone me for further details. Open to offers. Exclusive, $9,750. A. S. Powell, EV 4-6821. HAGAR & SWAYNE LTD. 614 Yates St.

SIDNEY DISTRICT, CLOSE TO high school, taxes low. Large sitting room. Heatilator fireplace. 3 bedrooms, 4-piece bathroom, kitchen, plenty of cupboards, utility room. Bus to Victoria passes door. $1,200. Call and see it. No obligation. GR 5-2710.

THE ROYAL TRUST CO.
UPLANDS—Excellent location. Dorset Road near Beach Drive. Lovely building lot, .347 acres.
$7750
TO CLOSE AN ESTATE—286 King George Terrace with view of the sea. Six-room, stucco bungalow consisting of through hall, living room, dining room, modern kitchen, 3 bedrooms, 4-pce Pembroke bath, full basement, oil hot-water heating; separate garage.
$23,500
TO CLOSE AN ESTATE—Oak Bay suite for sale, close to Oak Bay Boathouse; 4-room suite with 2 bedrooms.
Price $9500
A. F. Coles, 1205 Government Street EV 3-4[..] Evenings, EV 3-8732

DOUGLAS REALTY LIMITED
1720 Douglas Street EV 3-8726
(Opp. Hudson's Bay Store)

GORDON HEAD
Try your down payment on this excellent 2-bedroom home on a dead-end street. In an area of new homes. Fenced lot, carport and utility.
Full Price $9750
Bill Pelton, EV 3-6784 anytime

Kitchen Pals
848

by Laura Wheeler

What kitchen can be without roosters today? They're so colorful; and liven a kitchen.
Embroider roosters on towels, cloths, curtains, aprons. The rick-rack trims quickly. Pattern 848: transfer of four motifs 8x8½ inches; directions.
Send thirty-five cents in coins (stamps cannot be accepted) for this pattern to Laura Wheeler, care of The Daily Colonist Needlecraft Dept., 60 Front Street West, Toronto, Ont. Print plainly pattern number, your name and address.
Just off the press! Send now for our exciting, new 1961 Needlecraft Catalogue. Over 125 designs to crochet, knit, sew, embroider, quilt, weave—fashions, home furnishings, toys, gifts, bazaar hits. Plus free — instructions for six smart veil caps. Hurry, send 25c now!

Make It in a Day

9385
SIZES 14½–24½
Marian Martin

Marvel of fashion and sewing ease! Sew this slimming style in less than a day—it's designed to flatter the shorter, fuller figure. Smart in silk or cotton.
Printed Pattern 9385: half sizes 14½, 16½, 18½, 20½, 22½, 24½. Size 16½ takes 3⅛ yards 45-inch fabric.
Send fifty cents (50c) in coins (stamps cannot be accepted) for this pattern. Please print plainly size, name, address, style number.
Send your order to Marian Martin, care of The Daily Colonist Pattern Dept., 60 Front Street West, Toronto, Ont.
100 Fashion Finds—the best, newest, most beautiful printed patterns for Summer, 1961. See them all in our brand new color catalogue. Send 35c now-

HARRY FOSTER LTD.
Opposite "The Bay"
1731 Douglas Street EV 3-2101

3580 Saanich Rd.
Town 'n Country Shopping Centre
$1000 DOWN
Drive by this lovely home while you're out shopping at Victoria's newest shopping centre! Notice the trees in front! Its got oil heating and is on sewer. This 3-room home should increase in value, but now you can buy it for $1,000 down and full price
$10,500
C. Vining, EV 3-2101, GR 9-3766

PORT ANGELES LIGHTS
Esquimalt—3 Bedrooms
1250 Sq. Ft.—OOM
OWNER TRANSFERRED
$2000 Down
SEE PORT ANGELES LIGHTS AT NIGHT! A lovely view of the Olympics and a glimpse of the sea from this immaculate 12-year-old home situated in south Esquimalt. Ideal for a naval family, etc. Excellent finished fourth bedroom in basement. Lovely floor plan features large living room; roomy kitchen. Goods of cabinets. Nice dinette; 3 good bedrooms. Taxes only $128. $2,000 down to reliable buyer.
Full Price $14,950
Call Herb Hodgson EV 3-2101. Res. GR 9-2114.

NEAR OAK BAY AVE.—BUS
1064 BANK ST.
OWNER TRANSFERRED
Two-bedroom bungalow, complete with full basement, drive-in garage, oil heating. Nice garden. Terms arranged to suit.
Asking $12,500
Robert Mitchell, EV 3-4472.

OAK BAY LANSDOWNE PARK
$24,950
BUSINESS EXECUTIVE—has been transferred to Alberta ... this property MUST BE SOLD! Consider the following features: fully landscaped grounds just off Lansdowne Road and the bus; house has attractive living room and dining room, ideal for entertaining; $1,300 wall-to-wall carpet laid over excellent oak floors. There are three (3) bedrooms (one could be a den). Pembroke bathroom with separate shower ... PLUS second bathroom on main floor. Stairs lead from entrance hall down to nice RECREATION ROOM in basement.
For appointment to view, please call Mr. Foster, EV 3-2101, res. EV 3-5025.

RANDALL'S LTD.

OAK BAY 2 LOTS
Stucco bungalow, living room with FP, two nice bedrooms, Pembroke bathroom, cab elec kitchen, large dinette, full basement with extra room and plumbing, new Oil-O-Matic heating. This home can be bought separate or with extra lot, at the price of
$14,950
The grounds are a gardener's paradise and completely fenced. Your down payment considered on house and one lot.

GORGE $1000 DOWN
Nice cedar shake bungalow, living room with fireplace, two good bedrooms, Pembroke bathroom, large kitchen with oil range, full basement, oil heat, drive-in garage.
Full Price $7950
and easy terms
On two above call Mr. Sudbury, eves. GR 9-1000

MARIGOLD
3-room home on large double lot, fruit trees, very clean with possibilities for improvement. Pembroke bath, large kitchen. As this home is located on a nice street it would be a good investment for rental or for older couple.
Price $4950
Terms.

ESTATE PROPERTY
Comfortable older type bungalow. Part basement, few steps, 1 bedrooms. High convenient location in Victoria West. Full size corner lot. Whole property is neat, clean condition. For quick sale to wind up an estate. With some terms.
$5950
Could be purchased furnished if desired.
On two above call Allan Kleinman, eves. EV 2-4693

13 ROOMS
Here are rooms enough for you to make a living. You can purchase either furnished or unfurnished. Location close to Victoria College. The present owner, before she became ill, had an income of over $600 per month.
Price Asked $13,500
Open to offer with substantial cash payment.
Mr. Randall, eves. EV 3-5441

RANDALL'S LTD.
Phone EV 4-8169 737 Pandora Ave.

VICTORIA REALTY LTD.
716 View St. EV 2-9145

HANDY HOME FOR RETIREDS
$1,500 DOWN
If you do not wish to use your capital buying outright, you can buy this well-cared-for bungalow now!

BEACON HILL PARK
on rental terms. Let the interest from your invested capital make the payments. Five neat and clean rooms and basement with new automatic furnace. Outside is durable stucco and roof in first class condition. Fruit trees and shrubs along with secluded back garden nicely grassed. See this today. Priced fairly at
$10,500
See Mr. Forrest at 716 View Street. Phone EV 2-9145, res. GR 9-5092.

$750 DOWN
CITY — NHA
This home is reduced for a quick sale and has 3 nice bedrooms, living room, dining room and cabinet kitchen. One year old and superior construction, with many special features. Must be sold. No reasonable offer refused. Full price
$14,750
EV 3-0146 Call Vic Wilson GR [..] or R. G. Ney, EV 4-[..].

$8,900. This 3-bedrm full basement home located on a ¾-acre lot can be purchased with a reasonable down payment and monthly payments as low as ... Automatic oil heat. New exterior siding. C. Walsh, Morey & Johnstone Ltd. GR 1-1311 or eves. EV 3-[..]

5-ROOM FAMILY HOME. DUPLEX zoned. Value $7,500. Open for offers. 1620 Chambers. EV 3-8504.

BROWN BROS. AGENCIES LIMITED
1125 BLANSHARD ST.
EV 5-8771 DAY OR NIGHT

SECLUSION PLUS CHARM
3953 CUMBERLAND
A delightful 15-year-old stucco bungalow on a large treed lot. Attractive sunken living room with cosy fireplace. Good-size dining room with built-in glass door shelves. A smart, bright cab. elec kitchen. Roomy 4-pce bathroom, two nice bedrooms, sundeck, the attached garage. A perfect place to relax in peace and quiet. The owner says sell and has reduced this lovely home from $14,000 to
$12,900
with excellent terms
Cec Pearce, EV 5-8771

SEA VIEW
SIX LOVELY ROOMS
PLUS 2-BEDROOM SUITE
A truly well-designed home, large living room with FP, full dining room. Delightful modern kitchen, 2 bedrooms, oil HW heat, full bsmt with self-contained 2-bedroom suite. Ideal for the in-laws. Set on a lovely landscaped lot. Terms can be arranged. A MUST SEE HOME! In Cadboro Bay.
$23,500
Cec Pearce, EV 5-8771 anytime.

BRAND NEW
4 ROOMS PLUS UTILITY
AUTOMATIC OIL HEAT
SHELBOURNE PLAZA AREA
CLEAR TITLE HOME
Will consider low down payment to responsible couple.
Full Price $8950
Doug Lawson EV 5-8771.

DRIVE BY
1871 NEIL ST.
Attractive little home on a very pretty lot in Dean Heights. Ideal for retired.
Full Price $8950
Doug Lawson, EV 5-8771.

GORDON HEAD
1½ ACRE LOT
6-ROOM STUCCO
ONLY 3 years old and in fine condition. Full basement with drive-in garage, oil pkg unit, 3 bedrooms, thru hall, oak floors. High location with open views. Apple and cherry orchard. 6% $11,000 mtge. $96.65 incl taxes.
Full Price Only $14,950
A. G. Hill

WATERFRONT
New 3-bedroom rancher. Spacious living room, mahogany panelling, ocean view dining room. Large modern mahogany cabinet kitchen. Through hall, vanity bathroom, basement rumpus room. 10 minutes to city centre. For details call John D. Tisdalle, EV 5-8771.
Price $22,500

$500 DOWN
TWO BEDROOMS
FULL BASEMENT
OIL HEAT
DRIVE-IN GARAGE
Next door to Reynolds Park
Only $8250
John D. Tisdalle, EV 5-8771.

FRANK A. MARTIN AGENCIES LTD.
1114 Blanshard St.

SEVEN OAKS
$12,945
Seven-yr-old, 2 or 3 BR home close to Sacred Heart School, ½ blk to trans, 1 blk store. Lge LR with FP, DR, FC basement with extra Bd, auto coal stoker. Lot fenced. Priced to sell quickly. For further particulars call Reg Wright, at EV 5-8704 or EV 2-[..].

RICHMOND AVE. SOUTH
This choice home is being offered for sale for the first time! Seven-year-old, extra-spacious, three-bedroom bungalow on a corner lot, situated among well-cared-for homes. Living rm, dining rm combined. Cab elec kitchen. Full cement basement with extra toilet.
Asking Price $17,000
or near offer. Exclusive listing. Please contact J. A. McLellan, EV 4-6171, EV 5-8704.

OAK BAY
How soon can you move?
Vacant June 30.
Two spacious bedrooms, living room with fireplace, guest-sized dining rm, bright electric kitchen, 4-pce bath. Full finished bsmt. O-O-M heat. Drive-in garage. Yards are fenced and landscaped. Located close to schools and bus.
Priced at $12,000
Terms. C. Bodeo EV 5-8704, GR [..].

VALUE PLUS IN OAK BAY
1,400 sq. ft. first-class construction in this modern 6-room plus utility, 2-bedroom home near Uplands. Extra-large dining room. Hardwood floors throughout. Wall-to-wall carpets in living rm and dining rm. Taxes only $221 net. Owner very anxious to sell and will sacrifice at only
$16,200
with very good terms. Ask for Mr. Johnson, EV 5-[..], EV 5-8704.

OLD TIMER
Five rms with basement, commercial zoned on Pandora close to Cook Street.
Clear Title $9000
with $2,000 down. Exclusive listing. Please contact J. A. McLellan, EV 4-6171, EV 5-8704.

DRIVE BUY
2948 PEATT ROAD, LANGFORD
See this neat, little 2-bedroom stucco bungalow, with separate garage and level fenced lot, all in lawn.
Full Price $6400

SECLUSION
¾-acre, 2-bedroom cottage, good garden, city water, light and phone. Situated near Metchosin, near the sea.
Full Price $4950
Terms.
Call Bob Brotherston, Douglas Hawkes Ltd., EV 4-7129 or Res. Zenith 7272 (toll free, dial 0).

OAK BAY LANSDOWNE SLOPE
Over 1,400 square feet of charming home on an attractive, quiet street. A large living room with French doors opening onto lawn patio. Three bedrooms, dining rm and full cement basement with extra bedroom, drive-in garage and automatic oil hot water heating. Convenient to schools from kindergarten through university, public or parochial. Immediate possession. Open to offers on the reduced asking price of
$17,500
Call Boyd Hill, EV 5-[..] or EV 3-6741 Northwestern Securities of Victoria Ltd.

FAIRFIELD
4-5 BEDROOMS
$1,500-$2,000 Down
LINDEN AVENUE
Mr. Family man. Ideal for your family. Large living room, large dining room, 1 bedroom down, family kitchen, impressive entrance hall, fireplace, beam ceiling, three bedrooms upstairs. Full basement. Amongst high class homes. Balance as rent. Full price $9,000, first time on the market. Call Mr. R. D. MacFarlane at EV 6-2968 or Res. EV 4-7877. Island Homes Ltd., 2510 Douglas Street.

UP-AND-DOWN DUPLEX, 3 ROOMS and bath up, 3 rooms and bath down, completely separate. New copper plumbing and fixtures. New roof and heavy wiring. Full cement basement. Oil heat. On nice lot. New automatic washer and dryer. Electric stove and frig. $12,500 terms. EV 3-[..]

$1000 CASH
Close to Beacon Hill; furnished revenue house, owner's suite and $125 revenue; $9,500. EV 3-[..].

C. N. MONTAGUE CO. LTD.
1009 Blanshard at Fort EV 4-0310

"CONFUCIUS SAY"
One picture worth one thousand words
See
4182 QUADRA
The Inside
Just as appealing, many extras. Builder - owner going to U.S.A. Please phone for particulars or to view. Mr. Betts, EV 4-0310, EV 2-2988. Exclusive Agents.

SOUTH OAK BAY
4 BEDROOMS
Two minutes from MONTEREY SCHOOL on quiet street. Four good bedrooms, separate dining room, full basement, modern oil heat. Good repair and appearance. Owner has purchased larger home. Priced for quick sale at
$10,200
Reasonable terms.
Call Mr. Golby at EV 5-7707 Mears & Whyte Oak Bay Realty Ltd.

MONTREAL TRUST CO.
1111 GOVERNMENT ST.
$1,800 DOWN PAYMENT
Near University and Shelbourne Plaza. 6-room stucco bungalow, 3 years old. Lge LR, dining area, beautiful kitchen, 3 BRs, 4-pce tiled bathroom, oak floors, full basement, garage, landscaped and fenced lot.
Price $13,900
Call Mr. A. Forbes, EV 3-5135 or EV 4-4135.

$500 TO YOU
Plan a home of any size to be built on your lot in any area. Or will sell you one on very low down payment. Material and workmanship NHA or better. Also NHA mortgage provided. Payments to suit your income. Phone KARAPI CONSTRUCTION CO. LTD. EV 5-0014

LOW TAX AREA—NICE CONVENIENT LOCATION. Small compact modern home, two bedrooms, cabinet kitchen with dining area. Average sized living room with fireplace. Good sized utility. An attractive NO STEPS home, suit retired couple, or small family. TRY YOUR DOWN PAYMENT on full price of $7,300 and $72 per month. To view phone Mrs. E. Knape, EV 3-4812, or eves. EV 3-[..].
KING SIZE AND ATTRACTIVE DRIVE BY 520 LINDEN AVE. 4 bedroom home, separate dining room, large living room, granite fireplace, high basement, automatic oil heat. Asking $12,950. TRY YOUR DOWN PAYMENT. To view call Mrs. E. Knape, EV 3-4812 or eves. EV 3-[..].
Dickie & Shaver Realty Ltd. 932 Fort.

DUPLEX
$1,000 DOWN $1,000
South Fairfield. Here's a large, completely self-contained duplex. 2 bedrms each suite. Separate basements, each suite has its own automatic furnace. It's easy to own and operate.
FULL PRICE $10,500
For further details please call Roy McGillivray, EV 3-0887 or EV 3-6741. Northwestern Securities of Victoria Ltd.

FOUR BEDROOMS—$2,000 Down. University district. Clear title home. Vendor transferred Vancouver. Easy financing. Phone immediately. H. Bitterman, EV 3-6741. Northwestern Securities of Victoria Ltd.

ESQUIMALT
Built by [..], your guarantee of TOP QUALITY. This beautiful 6 rooms, 1-year-old bung, a few minutes walk from Saxe Pt. Park is worth your inspection. See it today. Only $4,000 down. Price $17,500. Has SEA VIEW and patio. Call Mr. Kennedy at Douglas Hawkes Ltd. Re., EV 4-4094.

GORGE VIEW—COSY 3-RM HOME plus lge den or bedrm with fireplace in full bsmt. Dining area with French doors onto lge patio and good garden. Easy terms $12,650. EV 3-4251, Mrs. F. Money, EV 4-6100 eves. Rithet Consolidated Ltd.

EXPLORE THIS ONE, COUNTRY living. Three bedrooms, bsmt, FC. Many extras free. GR 7-[..]. Owner.

FOR CHEAPER TAXES AND better living. See Grant and Jenkins at Langford GR 8-1729.

3 OR 4-BEDROOM HOUSE, CASH to mortgage. Full price $8,300. EV 5-1070.

IMMACULATE CONDITION, 4½ rooms. Tudor style, no steps, near bus. Owner, EV 3-1858.

LANSDOWNE PARK, OWNER. 4-rm bung. Large treed lot. $11,750. EV 3-[..].

3.60 ACRES, MODERN BUILDINGS, oil range and city water. Phone GR 8-2278.

$100-$200 DOWN, 3 BEDROOMS. EV 4-4727.

151 COUNTRY HOMES and PROPERTIES

BRENTWOOD PROPERTIES
Widow must sell secluded sea-view 3-bedrm home with basement, not quite finished yet, very comfortable, nice treed lot 100x115. Asking $7,000, clear title, low down payment.
Almost finished 4-bedrm home on 4 acres with rented cottage. Was $16,000, offers around $13,000 or less considered. Cash to mortgage. Good buy for someone.
$1,000 down, coffee bar and store, well equipped and stock, apartment, and house rented at $80. Baby opp. chance for someone.
Appointment only please
Brentwood Properties Ltd.
GR 4-1141

LANGFORD
$2,000 down. New 3-bedrm stucco home with full basement. HWD flrs, separate dining area. Entrance hall. Drive-in garage. Full price $1[..].
Stucco bungalow, separate garage. Price with terms ... $6,500
Building lot, Dalmas Rd. ... $1,500
Call C. G. Cunningham, GR 8-2276
Douglas Hawkes Ltd. EV 4-7129

360' WATERFRONT
2.6 acres, 3 years, 3-bedrm house, midway between Victoria and Vancouver. A nice place to retire.
Please call George Dickinson, EV 2-2131, Eves EV 5-7281.
KING REALTY LTD

NORTH SAANICH—COMFORT AND relaxation with enjoyment of nature's choicest view comes with ownership of this waterfront home and luxurious grounds at reasonable cost. For sale or lease with option to buy. James Ramsay Realty Ltd. GR 5-3622, GR 5-[..].

SOOKE
Good modern homes, all utilities, $5,300 to $9,000 terms. Acreage, Waterfront lots. C. H. Cyr, [..]. King Realty, EV 2-2131.

BRENTWOOD PROPERTIES LTD. 18 years' service to community. GR 4-1141, res. GR 4-1729. BRENTWOOD BAY, B.C.

PRICE DAVIES AGENCIES (Brentwood) GR 4-1412, res. GR 4-1[..].

CHOICE RESIDENTIAL BLOCK OF lots in Ardmore. GR 5-2497.

153 WANTED TO BUY HOUSES

SELLING?
Moving To Apartments?
Young couple has $2,000 down payment. Would like Oak Bay, 2 bedrooms, basement. Excellent references, good positions. Mr. Betts, EV 4-0310, EV 2-2988.
C. N. Montague Co.

SELL YOUR 1 OR 2-BEDROOM family home now for cash to private investor for income properties. Call Grant Farrell, EV 5-6131, EV 6-3231. Colony Realty Ltd.

4-BEDROOM OLDER HOME IN good repair in Willows District. Good down payment. Mrs. McKenzie, EV 5-8704 anytime Douglas Realty.

3-BEDROOM OLDER HOME WITH seclusion—or country home. $200 down, $60 month. EV 3-[..] after 5.

153 WANTED TO BUY HOUSES

URGENTLY NEEDED
We are desperately in need of good 2 and 3-bedroom homes in any nice area. Please call immediately.
LEACH & SPARKS
EV 3-4117 EV 3-[..] GR 1-[..]

URGENT
My client urgently needs a 2 or 3 bedroom home. Must have basement, automatic heat and on good bus route. Phone MAURICE N. SMITH now EV 3-6741. Northwestern Securities of Victoria Ltd.

WANTED
Clear title home to $10,000 for exchange on self-supporting duplex.
Bargain Price $15,400
Phone right away. GEORGE CLARK of Northwestern Securities of Victoria Ltd. EV 3-6741.

CASH IN HAND FOR PROPERTIES
That could be rented immediately. Call George Thompson, GR 7-3771, EV 6-3231. Colony Realty Ltd.

MY CLIENT WISHES TO PURCHASE during school holidays—must be 10-15 years old—modern kitchen, living room and dining room, 2 bedrooms or 2 and den, basement and automatic oil heating. Garage a must. In Esquimalt or Oak Bay. Price range between $12,500 and $13,000. If you have such a home and plan on selling contact Mr. Herbert at EV 3-6741 at Northwestern Securities of Victoria Ltd., or at EV 3-1808 anytime.

M.L.S.
Now is the time to let a realtor come to the aid of your problem! If you have tried to sell your house in today's market and found it difficult to do so then just call your
Multiple Listing Service
34 Member,
Qualified to Help You
EV 3-2228 1215 Broad St.

I AM A RENTAL INVESTOR wishing to purchase a 2 or 3-bedroom home close to school and transportation. I can pay cash or cash to mortgage, so if your home is suitable for rental purposes, please call my agent, MR. BILL HODGSON, for prompt inspection. EV 3-6741. Northwestern Securities of Victoria Ltd.

WANTED IMMEDIATELY FOR approximately $7,000 CASH, 4 or 5-room modern bungalow close to bus line and in good area, basement and garage optional although basement preferred. Regular lot, must be a good buy. Call Roy Smith of Western Homes Ltd. Middle-aged couple waiting. Phone EV 3-2137 days or evenings and weekends call GR 5-5002.

I WANT A HOME
WITH CHARACTER
New arrivals in Victoria must locate quickly. NOT interested in just another house in a subdivision. If you have a home with an air of distinction and some measure of seclusion, please call Charlotte Bacon, J. H. Whittome & Co. Ltd., EV 3-4255.

I WILL BUY YOUR 2 OR 3-bedrm home IMMEDIATELY for cash if it's suitable for rental purposes. For fast action call my agent, Mr. J. Bamford at Colony Realty Ltd., GR 9-5[..] or EV 6-3231, anytime.

ALL CASH—$10,000 TO $12,000
Client requires 3-bedroom modern home in any good location close to bus. They will pay all cash and expect good value. They require fast possession. For a quick sale call Herb Hodgson, EV 3-2101, res. GR 9-2114. Harry Foster Ltd.

YOUNG EXECUTIVE WANTS home, $18,000, more or less, in good area. Low down payment ($4,000) Good monthly installments. Ph. EV 4-0037 anytime. S. Hargrave, Realtor.

COUNTRY HOUSE WITH BASEMENT. No down payment. EV 5-1578.

154 PROPERTY FOR SALE

P. R. BROWN & SONS LTD.
762 FORT STREET EV 5-3435

MILL BAY GENTLEMAN'S COUNTRY ESTATE
Large estate type bungalow, 7 rooms on main floor. Area 2,200 sq. ft. comprising large liv room 30x14, dining rm 20x14, den 12x12, 2 bedrms, master bedrm 14x18 with 3-pce bath connecting bedrm, 3rd bedrm with separate bath, large elec cab kitchen. Full basement with rumpus rm, separate bedrm. Laundry rm, oil heat, workshop and potting rm. Comfortable 3-rm cottage, self-contained good barn, poultry house. 60 acres, approx 13 cleared, large orchard, thousands of daffodils and tulip bulbs. Property beautifully landscaped with ornamental trees, fish ponds, etc. abundant water supply, southern exposure with marvelous view.
Price $29,500

PARKER AVE. WATERFRONT
2 beautiful waterfront lots, each 60x210 with easy approach to safe sandy beach, marvelous view.
Price Per Lot $4850
Please contact Mr. Clark EV 2-8171

NORTH QUADRA
Charming 5-rm bungalow comprising large liv rm, fireplace, dining rm, cab elec kitchen, 2 large bedrms, 4-piece bath. Full basement, oil heat, drive-in garage, lovely landscaped grounds. For further information, call Mr. Clark, res. EV 2-8171.

WATERFRONT INVESTMENT
Two waterfront lots (side by side), 77x200 each. Good investment or build on one and choose your neighbor! Offer on one lot would be considered.
TWO LOTS $8,400
GORDON HULME LTD.
Sidney, GR 5-1154; eves., GR 5-1[..]

$3000-FT. WATERFRONT
MUST BE SOLD. Finest buy on Vancouver Island right now. Please phone me re price and easy financing. Very confidential request. Property is close-in. H. BITTERMAN, EV 3-6741. Northwestern Securities of Victoria Ltd.

DRIVE OUT TODAY
To "Georgia Park" (off Haliburton Road, overlooking Cordova Bay). Large lots with variety of trees, all enjoying magnificent sea view. Please call Mr. Golby, EV 5-7707 for details.
Mears & Whyte Oak Bay Realty

1,300 FEET OF LEVEL SANDY beach. 45 acres of all view property. Lots of water. Investment or subdivision marina site. Call BERNIE KNELSON at Newcastle Realty Ltd. 52 Victoria Crescent, Nanaimo, Ph. SK 4-4461 or eves. CH 5-3616.

EXCELLENT FAMILY HOME LOT. Dead-end. Newly-paved street. Lovely place. Nice view. See sign on Winston. Price $1,800. Call Alfred Crook, Johnston & Co. EV 5-2471 or EV 3-[..].

LAGOON AREA. 12 WICKHEIM Rd., 70x130, NHA approved. $1,950. Lot next to 593 Selkirk Ave., Esquimalt, 50x132, $2,000. Please call EV 3-4251, Mrs. F. Money, EV 4-6100. Rithet Consolidated Ltd.

FREE
Transportation to Swartz Bay July 1 to meet Ferry to Pender Island, 40 lots there for sale. Please contact Mr. Dodd, Glendhul Hotel. Phone EV 3-4161.

2 NICE LARGE LOTS. HIGH LOCATION, in View Royal area. Please call Doris Adams, EV 3-6741. Northwestern Securities of Victoria Ltd.

GLEN LAKE — 6 CHOICE ACRES with frontage and 120 ft. of highway frontage. $4,250. EV 3-4251. Res. C. Clark, EV 2-8000. Rithet Consolidated Ltd.

42 ACRES, 2-ROOM COTTAGE, trout stream; 8 miles from city on paved road; $8,500. EV 3-[..].

CHOICE BUILDING LOTS. STANHOPE Place. Stockton Const. Ltd. GR 7-[..]

LOT FOR SALE IN SAANICHTON, easy terms. GR 4-1425.

154 PROPERTY FOR SALE

COLWOOD LOTS — LANGHOLME Drive. Your terms. GR [illegible]

155 PROPERTY WANTED

LOTS, UNDEVELOPED PROPerty, close in. Kampel Construction, EV [illegible]

LOT FROM $1,800-$3,000. N.H.A. approved. GR 7-[illegible]

156 ACREAGE FOR SALE AND WANTED

SEAFRONT

11 acres with ½-mile of good beach, one-hour drive from Victoria.

Full Price Only $8500

Call Bob Brotherston, Douglas Hawkes Ltd., EV [illegible] or Res. Zenith [illegible] (toll free, dial "O").

ACREAGE WANTED

Have several buyers for homes and acreage, 2 or 3 bedrms, any district. Some all cash. Prompt attention.

Bill Patton, EV [illegible] anytime.

DOUGLAS REALTY LTD.

PORTAGE INLET WATERFRONT

Two acres, 300' waterfrontage, with a 3-bedroom, older home, with fruit trees and vegetable garden. Three lots could be subdivided off from house. Elderly vendor will accept a clear-title, 2-bedroom home in trade. Opportunity for capital gain. Full price only $18,000. View by appointment only. Call GEORGE CHAN at EV [illegible]; res EV [illegible]. Northwestern Securities of Victoria Ltd.

157 COMMERCIAL PROPERTIES

RAILWAY SIDING FOR RENT. Would consider building for suitable tenant. [illegible] Devonshire. Ph. EV 3-1811.

158 FARMS FOR SALE AND WANTED

PROSPECT LAKE AREA 5.6 ACRES

Raise your own meat or ride your own horse. New panelled home with 3 bedrooms, large living room with fireplace. Cabinet kitchen and utility room. Barn with four box stalls, all fenced. Could be suitable for V.L.A.

Full Price $14,000

CHICKEN FARM 2½ ACRES

GOING CONCERN. Good 2-bedroom home. Has 600 birds, one cow, and farm truck, plus necessary equipment. Full price with terms $[illegible]

½ ACRE

Large, unfinished, livable home. Full price with terms .... $4,[illegible]

Please phone ALEX MacLEAN Res. EV [illegible], office EV [illegible], EV [illegible]

Fraser Bisco, 780 Pandora Ave.

VLA HOUSE — 2 ACRES

Located on a quiet street out Gordon Head way—five rooms, fruit trees, chicken house, etc. Low down payment to responsible party. Full price

$8900

Call W. I. Boorman, Res. EV 4-0434

BOORMAN INVESTMENT CO. LTD. 811 Fort St. EV 2-7126

DON'T LET BUSINESS GET AWAY from you. Use our inexpensive Classified Ad under 88 Business Services.

Looking for BARGAINS in NEW or USED CARS

See Classification 100 in Today's Classified

$20,000,000 In Bonds Issued

VANCOUVER (CP) — B.C. Telephone Co. will issue $20,000,000 in 25-year 5¾ per cent first mortgage bonds at par or above, Harry B. Boyce, vice-president and treasurer said Tuesday.

He said the issue, which will be issued about July 18, will be non-callable and returnable only after July 15, 1973.

About half the issue will be used to retire temporary bank loans and the remainder will be used for general corporate purposes.

MAYNARD'S Auction TODAY

TONIGHT - 7.30

WITHOUT RESERVE

Due to Factory Fire, Over 30 Chesterfield Suites, Hide-A-Beds, Chairs, etc., will be sold, under instructions of

BILTWELL FURNITURE LTD.

AT 7.30 SHARP

For Private Owner, Never Raced

'59-'60 Austin Healey 100 6

13,000 Miles, Completely Checked Over One Owner

1959 Austin A-55 Sedan

20,000 Miles, Victoria Owner

Owner going to Finland

1962 CHEVROLET SEDAN

[illegible] Motor, 7,000 Miles, also

12-FT. RUNABOUT

With Trailer, New Tires, Lights

FROM VICTORIA COUGARS Their Office Furniture

Incl. Addressograph Machine complete, Remington Typewriter, Addo-X Adding Machine, 2 Large Oak Executive Desks, Filing Cabinets, Office Chairs, Drawers, Cupboards.

From B.C. Power Commission: Nine Filing Cabinets, Office Stools, Pierce Wire Recorder. Instructed by the Sheriff of the County of Victoria:

COMPLETE CAMPING TRAILER

"Kranich and Bach" Grand Piano

FRIDGES - FREEZERS

"Leonard" Cyclomatic Automatic Fridge - Many Others "Marquette" Chest Deep-Freeze, Cost $620.00

WASHERS - RANGES

Chinese, Wilton, Basra and French North African Carpets, Lady's Walnut Desk, Dinette Suites, Chairs, Elec. Barbecue, Fishing Rods, Mossberg Rifle and Scope, 12-Gauge Stevens Shotgun, Power Mowers, Tools, Roll-Away Cot, Beds, Tables.

CAMERAS

"Brownie," "Keystone," "Reliant" Movie Cameras and others, Mirrors, Pictures, Brassware, etc., etc.

Costume Jewellery, Men's Jewellery, etc., etc.

CAPACITY MORNING SALE

THURSDAY - 10 A.M.

Furnishings - Fridges

Over 40 Good Lighting Fixtures, ex B.C. Power Commission. Beds, Carpets, Ranges, Oil Drum/Stands.

GARDEN TOOLS

Sheets Ply - Door Frames Doors

SALES ON VIEW ALL DAY

MAYNARD'S

Bonded Auctioneers Since 1902

Manager: Mr. Roy Ashworth, F.V.I.

731-3 JOHNSON ST.

EV 4-5921 EV 4-1621

BIG GEORGE! by Virgil Partch

"Honey, I think you'd better start putting sand on his tummy first."

Traffic Fines

COLWOOD

Leslie Terence Dale, 414 Tribune, improper left turn, $25.

Allan John Gilbert, 314 Goldstream, careless driving, $35.

Edmund Kwong Lee, 4020 Prospect Lake, passing stop sign, $15.

CITY

Ben R. Nordin, 464 Walter, exceeding 30, $20.

Robert James West, 1249 Burnside, backing over crosswalk, $10.

SOOKE

Lorne Richard Hammett, HMCS Naden, careless driving, $25.

Granville Price Thomas, 565 Atkins, failing to yield half the highway, $15.

SULPHUR SOURCE

Mexico exported 1,200,000 tons of sulphur in 1960, making it the world's second-largest producer to the United States.

4th ANNIVERSARY SALE

TELMAC SMALL CARS

NOTICE

PRICE CHANGE

NEW LOWER PRICES

at Oakcrest Foods

3475 Quadra Street

Open Every Night till 9 This Week

WATERMELON, whole, each	27¢
POTATOES, No. 1 .... 10 lbs.	23¢
BANANAS, No. 1 .... 6 lbs.	55¢
FLOUR, Purity .... 25 lbs.	$1.15
PUREX TISSUE .... 4 rolls	35¢
LETTUCE, large heads .... 2 for	9¢

Read our misc. "For Sale" classified column every day for futher savings.

KILSHAWS

1115 FORT STREET

Fine Modern **FURNISHINGS and APPLIANCES by AUCTION**

FRIDAY AT 7.30

New and As New Chesterfield Suites

2-Piece Maple Settee

Hide-a-Bed

New Danish Walnut and Other **Mr. & Mrs. Bedroom Suites**

Coppertone and Chrome Dinettes, Lazyboy Chair, Good Single Hollywood Beds, Chests and Dressers, Step Tables, Desks, Lamps, etc.

1959 Encyclopedia Britannica, Complete

Sankyo-8 Turret-type Movie Camera

Rugs

Refrigerators

(7 cu. ft to de luxe 12 cu. ft.)

40" De Luxe Electric Range

Inspected TV Sets, Washers, Vacuums, etc.

Over 300 lots for your inspection

KILSHAWS Auctioneers

1115 Fort St. **EV 4-6441**

For a cash sale or guaranteed appraisal call Kilshaws.

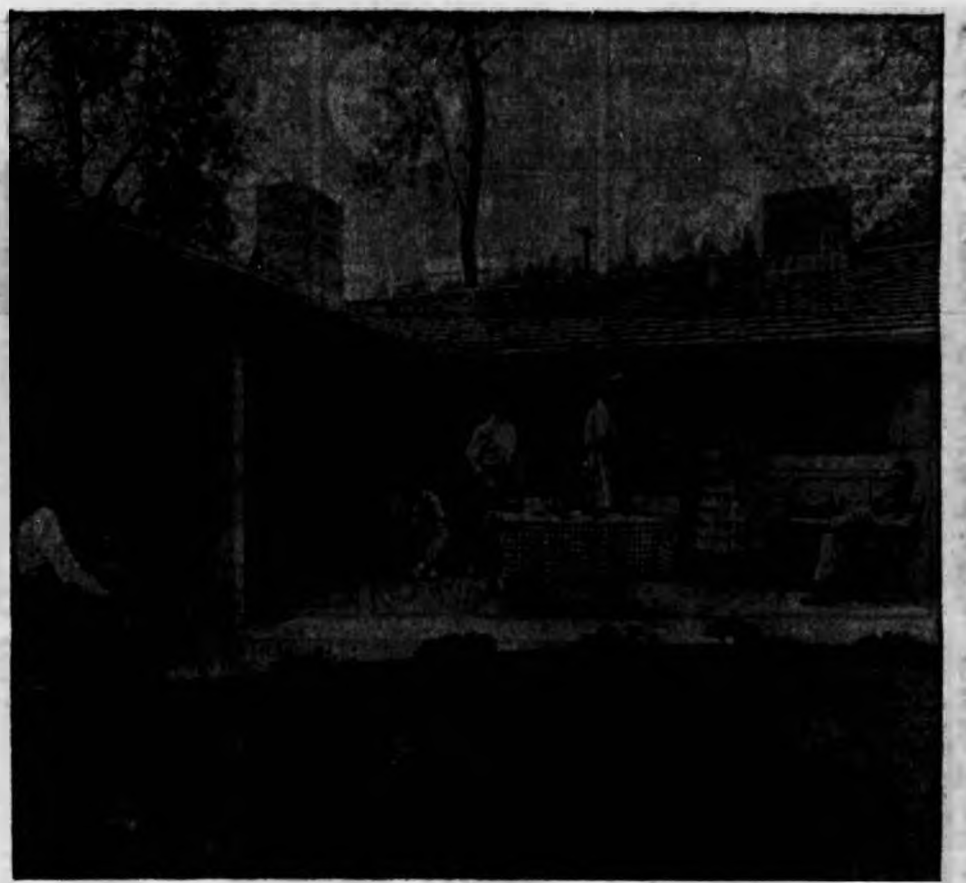

THIS GOOD LIFE

The good life is a full life, complete with the comforts and convenience of a full living standard. It is also a balanced life, in which the stimulation of earning your way in the world is sharpened by the relaxation of an enjoyable leisure time.

How did you learn about the labor-saving tools and comforts that surround your good life? Probably through advertising. What is more, you can probably afford them only because of the freedom of competition brought about by advertising.

Because it can advertise, a company can offer improved products or better prices to anyone in the nation, and quickly obtain the advantages of mass production. Because they can advertise, companies in Canada have provided the good life for practically everybody.

ADVERTISING HELPS YOU ENJOY THE GOOD LIFE

NOTICE TO CREDITORS

JOHN DEPEW, DECEASED

NOTICE is hereby given that creditors and others having claims against the estate of John Depew, deceased, formerly of Columbia Rooms, 631 Pandora Avenue, Victoria, B.C., are hereby required to send them to the undersigned at 208, 1405 Douglas Street, Victoria, B.C., before the 31st day of July, 1961 after which date the executor will distribute the said estate among the parties entitled thereto, having regard only to the claims of which he then has notice.

Smith, Bushen, Whitley & Randall, Solicitors for the Executor.

NOTICE TO CREDITORS

ESTATE OF OLAV HENRIK WATNE, otherwise known as Olav Hendrik Watne.

Notice is hereby given that creditors and others having claims against the estate of the above-named deceased, who died near Cape St. James, Queen Charlotte Islands, B.C., on the 22nd day of September, 1960, are hereby requested to send them to the undersigned at 202 Royal Trust Building, Victoria, B.C., before the 22nd day of July, 1961, after which date the Administrator will distribute the said estate among the parties entitled thereto, having regard only to the claims of which he then has notice and final distribution will be made one year from the date of death.

Dated at Victoria, B.C., this 16th day of June, 1961.

Official Administrator for County of Victoria.

IN THE SUPREME COURT OF BRITISH COLUMBIA

IN THE MATTER OF THE REAL ESTATE ACT

IN THE MATTER OF TOWNSITE REALTY LTD.

NOTICE

TAKE NOTICE that any person having a claim under Section 2[illegible] of the Regulations under the Real Estate Act against the Real Estate Agent's Bond No. 16[illegible] issued by The Globe Indemnity Company of Canada shall file particulars of the same duly verified by Statutory Declaration with the Registrar of Supreme Court at the Court House, Bastion Square, Victoria, British Columbia, on or before the 27th day of July, 1961.

AND FURTHER TAKE NOTICE that the said Registrar shall distribute the proceeds of the said Bond (pro rata if necessary) after the 27th day of July, 1961 having regard only to those claims filed on or before that date.

DATED at Victoria, British Columbia, this 21st day of June, 1961.

THE GLOBE INDEMNITY COMPANY OF CANADA

By Gregory, Cox & Company, 202, 1405 Douglas Street, Victoria, B.C. Its Solicitors.

sets the pace in pleasure

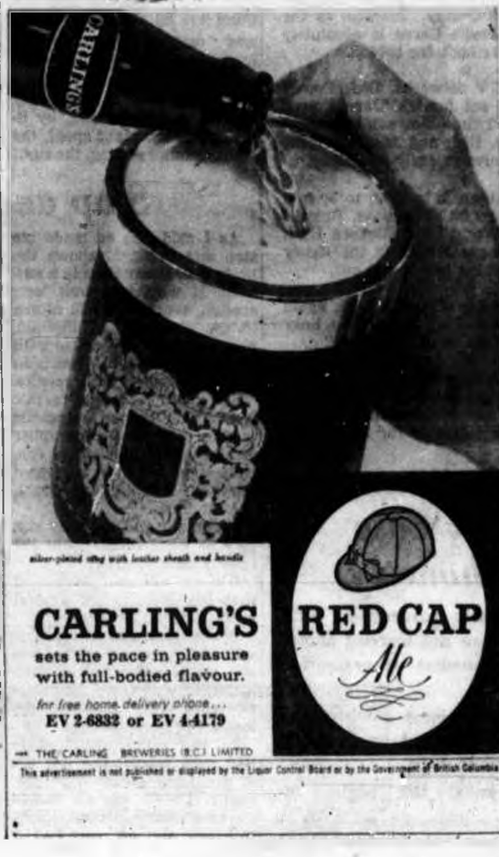

silver-plated stag with leather sheath and handle

CARLING'S RED CAP Ale

sets the pace in pleasure with full-bodied flavour.

for free home delivery phone...

EV 2-6832 or EV 4-4179

THE CARLING BREWERIES (B.C.) LIMITED

This advertisement is not published or displayed by the Liquor Control Board or by the Government of British Columbia.

What more could you ask for in a house paint!

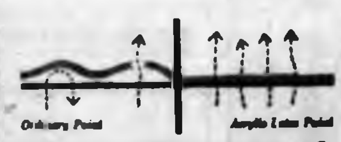

More blisterproof *than any other type of paint.* **because it breathes**

Your home stays beautiful longer because this paint is more blisterproof than any other type. Paint-destroying moisture vapors escape through the paint film. You'll enjoy perfect protection for years.

DRIES IN 30 MINUTES

WON'T TRAP BUGS, COLLECT DUST, OR RAIN-SPOT

With quick-drying Acrylic-Latex Exterior Paint, you can ignore these normal hazards of house painting. Its quick dry and even coverage assure good results.

REVOLUTIONARY !! NEW PAINT !!

Acrylic-Latex Exterior Paint blends the durability of acrylic with the fast-drying, smooth-flowing qualities of latex to give you the ultimate in house paint performance.

CUTS BRUSHING TIME IN/HALF!

Flows on so smoothly and easily that you paint twice as fast—cover twice as much—with half the effort. And it works just as well on wood or masonry.

Keeps its good looks years longer

You'll get a rich velvet sheen and amazing depth of color from C-I-L Acrylic-Latex. And this color protects as beautifully as it looks—for years and years. You paint far less often—save time and money.

C-I-L

Acrylic-Latex Exterior Paint

is available in a full range of attractive colors at your C-I-L Paint Dealer.

BUTLER BROS. SUPPLIES LTD.

1720 Douglas, "Opp. the Bay" Phone EV 5-3882

2046 Keating Crossroad Phone GR 4-1121

J. J. ROSS & SONS LTD.

C-I-L Paint and Supplies

749 Pandora Avenue Phone EV 3-3613

RIP KIRBY

ABERNATHY

REX MORGAN

HI & LOIS

JUDGE PARKER

ARCHIE

LI'L ABNER

BLONDIE

POGO

KERRY DRAKE

Garden Notes

Time for Final Sowings

By M. V. CHESNUT, FRMS

While the heat is off and most of the more strenuous garden work is completed, it is surprising how many odd little jobs keep cropping up, some of these are to maintain a continuity of supplies from the vegetable and fruit plots, some are inconsequential little chores that put the spit and polish on the ornamental portion of the garden.

The final sowing of garden peas should be made within the next two weeks, and for this planting, choose an early variety such as Kelvedon Wonder, Early Onward, Little Marvel or American Wonder.

* * *

This always seems a bit strange to the novice gardener — to plant early peas for a late crop—but the term "early," in this case, means fast-maturing, which is what we want from our late sowings. Soak the seeds overnight in a dish of shallow, tepid water to speed up germination or roll up the seeds in a square of damp flannel to sprout them before sowing. With the soil nice and warm, there isn't the same need for a fungicidal seed dressing as there is in early spring sowings, but I shake up my damp seeds with a spoonful of Spergon or Bulb Dust just the same, more or less on general principles.

Plants of winter greens can be set out now—winter greens are leafy vegetables which are capable of standing out through the winter. These can go in either on a bit of ground earmarked and reserved for them or where early salad crops and overwintered sprouts and other greens have been cleared away.

Brussels sprouts, sprouting broccoli, January King cabbage and Savoy cabbage—the cabbage with a permanent wave — are all winter-hardy here. Planting made at intervals from now to the end of August will be ready for cutting early next spring, when there is little else available from the garden.

* * *

The cabbage root fly and the flea beetle are both widespread and serious pests here, so much so that anti-bug measures should be routine practice when setting out your plants. Unfortunately, you need two different types of insecticide for these two pests, as one is a soil-dweller and the other attacks the topgrowth. Use aldrin, chlordane dust, heptachlor or ethion against the root fly grub, working some of the dust into the planting hole and a bit more scratched into the soil surface around each plant. Use malathion or derris on the topgrowth as protection from the flea beetle, switching to the non-poisonous derris as harvest time approaches.

* * *

Maincrop potatoes are making good growth these days and are about ready for their first earthing-up.

When the foliage is about a foot high, I make a start by first scuffling off the weeds with the Dutch hoe and raking them up for the compost heap. The next step is to scatter a little fertilizer in the alleys between the potato rows, but I might mention that ordinary fertilizers formulated for lawns are not too good for potatoes—they tend to stimulate leaf growth at the expense of tuber development.

* * *

Special potato fertilizers can be purchased in bulk at some of the larger feed and seed firms and the Vigoro people put out a special Lawn Starter fertilizer which works well on potatoes and other root crops.

Next, the soil between the rows is loosened with the digging fork, which mixes the fertilizer in. There is no need to do an elaborate digging job here and it is not necessary to turn the soil over—you just want it loose enough to be pulled up easily around the stems of the plants. Use a draw hoe for the actual mounding-up.

John Crosby — Critic at Large

Rah for Innocence!

I'm crazy about Hayley Mills. This is, I admit, a shameful confession. It's all right to lust after Lolita. But for a grown man to enjoy this snubbed-nose, freckled-faced 13-year-old girl is positively indecent.

I must admit, I had to be dragged to "Pollyanna" by my then 11-year-old daughter. For a man my vintage to be seen entering a movie called "Pollyanna" — well, I wore dark glasses, looked both ways to be sure I was unobserved, and then scuttled into the movie house. I loved "Pollyanna." I don't care who knows it. Of course, it got a little sticky there at the end but, on the whole, it was delightful.

* * *

And little Miss Hayley Mills with that tomboy grin and her habit of walking with one shoulder lower than the other, and her freckle-faced charm, she kills me. She also kills all 12-year-old girls. My daughter saw it four times. "Pollyanna," the industry seems to feel, laid an egg. Acautily, it grossed $3,500,000, which is a perfectly respectable sum of money, although a little disappointing to the Walt Disney office which expected a blockbuster.

Since that time I have seen little Miss Mills in "Tiger Bay," a psychological thriller in which she tears your heart out, and in her current picture "The Parent Trap," which is terribly funny, touching and unabashedly sentimental. I had my kids with with me and everyone else had their kids with them and I haven't heard belly laughs like that since—well, "The Absent-Minded Professor," another of Walt Disney's paeans to innocence.

* * *

There are all kinds of signs that wholesomeness is very good box office.

"The Absent-Minded Professor," starring Fred MacMurray and Nancy Olson, both symbols of wholesomeness, has grossed $9,000,000 already and that is a nice round sum. As a matter of fact, it came within $6,500 of breaking the Music Hall record set by another terribly innocent picture, "Please Don't Eat the Daisies." Another of Disney's really innocent pictures, "Shaggy Dog," also grossed $9,000,000. So things are looking up.

Understand, I'm not pushing innocence because it's good for you or good for the children. I'm pushing "The Parent Trap" because it's an entertaining picture and I think "One-Eyed Jacks" and "The Misfits" and some of the other adult sex-and-violence-ridden tripe on display are so dull and so awful I can't sit through them. I'm not saying that dirty movies are not going to continue to make dough because quite clearly they are. But frankly, I find most of them childish. ("One-Eyed Jacks" is a dull Western in which Marlon Brando exhibits some pretty terrible direction but, also, surprisingly, some awful acting.)

* * *

The wholesome kick extends to the theatre, too. Out in Cleveland "The Sound of Music," which is just pure unvarnished goodness has just set a box-office record, accruing $251,000 for four weeks which unhorsed the previous champ, "The Music Man," another pillar of respectability.

Frankly, I think wholesomeness is hot box-office because of sheer shock value. Of course, it's still not fashionable to admit you like it. You got to sneak in and enjoy yourself in the dark, as if you were attending a peep show.

Hollywood Today — *By Sheilah Graham*

Brando Eyed for 'Bondage'

HOLLYWOOD (NANA)—It will be **Marlon Brando** and **Joanne Woodward** for the new version of "Of Human Bondage," if producer **Jerry Wald** has his way—and he very often does. Wald is full of plans. He wants **Olivia De Havilland** to co-star with **Jimmy Stewart** in "Mr. Hobbs Takes a Vacation" . . . and for **Ernest Hemingway's** "Adventures of a Young Man," to be made in **Italy** with either **Warren Beatty** or **Richard Beymer**.

* * *

I was interested in **Eddie Fisher's** four-picture producing deal at Columbia. As with the Warner's contract, Eddie has promised to produce his wife, **Elizabeth Taylor**, for two of the movies. Of course this won't be until next summer—Elizabeth must first make "Cleopatra."

* * *

Marcel Marceau, famed French pantomimist, arrives in Hollywood next week to co-star in "Love in New York" with his fiancee, German-Swiss actress **Vera De Winter**. They'll wed Nov. 15 in gay Paree.

* * *

With six more months to go this year, I predict now that **Maurice Chevalier** will be nominated for his glorious antics in the movie version of "Fanny." Maurice as the old man in love with young **Leslie Caron** is absolutely out of this world. **Charles Boyer** isn't far behind.

* * *

Time is getting tight on TV networks. **Dick Powell** told me he had a sponsor all set for his "Jane Powell Show." But there was no good time slot available next season. Just wait for 13 weeks, Dick and Jane, after the new season starts. There are always early casualties.

* * *

Suzy Parker, for a nice change, is begging to be in a movie. She usually prefers to go on suspension. But she wants to star in "A Summer World," and **Richard Egan** will probably join Suzy and singer **Fabian** in the **Henry Weinstein** production. **Carol Lynley** has bowed out.

* * *

Gower Champion, cured of his ulcers, is back again in the social and working swim. He'll be getting busy shortly with the British stage version of "Carnival."

* * *

Everybody seems to be heading for Italy this summer—**Kirk Douglas** and family are going in a few weeks. And **Gina Rowlands** is off for Rome with her actor-director husband, **John Cassavetes**. She will star for him in "A Piece of Paradise."

Tourists Will Ease Ontario Dishonesty

TORONTO (CP)—Ontario government officials said Wednesday they are not worried about sales tax losses through dishonest or neglectful Ontario residents.

P. T. Clark, provincial revenue comptroller, said the amount would be equalled by revenue from tourists who buy goods here.

The 3-per-cent provincial tax begins in September.

LET'S TALK

By Rudolf Flesch

There's a camera ad running in the magazines that made me stop and think. It shows an old-fashioned box-camera that had no speed dial, no distance setting, no focusing, no control whatever. You simply aimed the camera and shot the picture.

Next to that nostalgic, charmingly unreliable old thing the ad showed a brand-new camera that brings photography right back to those carefree old days. Only everything now is completely automatic. The camera, by itself, picks the right speed, the right distance setting, the right focus, all in one go. You act as if it were an old-style box camera and just shoot the picture.

The operation is exactly the same, except for the fact that now it's a thousand times more reliable and you're reasonably sure the picture will come out fine.

Stop and Think

As I said, the ad made me stop and think. It shows the process of automation in a nutshell. If we'll just wait long enough, everything will return to the simplicity of the old, pleasantly casual days, with automatic, built-in precision that guarantees good results.

Some people object to this trend. They say an automatic camera robs the photographer of all personal, individual control, since it does all speed selection, lighting and focusing for him.

Automatic gadgets, they say, may be more reliable, but the results be less artistic.

It's an old, old argument that has been raised against every single new invention.

When steamships replaced sailboats, people mourned the lost art of sailing; when automobiles replaced horseless carriages, they mourned the lost art of horse-driving.

In the same way, people will soon mourn the lost art of manually operated photography. They'll say we should go on taking pictures as God intended us to, carefully setting distance, speed and focus by hand.

But they'll be wrong. The fully automatic camera will give rise to unknown new accomplishments in picture-taking. Freed of the elementary mechanics of the business, photographers will be able to concentrate more on composition, lights and shadows, values and lines.

They'll leave to the machine what can be done by machine and learn to do better what can only be done by man.

Dive Out of This World

By TED PULFORD

An aqualung diving tank filled with 95 cents worth of compressed air, is the key to another world—or the next world—depending how you use it.

I spent the better part of an hour skimming about beneath the surface of the YMCA pool—under the watchful eye of physical director Art Burgess—in an attempt to find out whether or not aqualung diving is really a dangerous sport.

Here is what I learned:

IF YOU KNOW

Aqualung diving, like many other hobbies, is as safe as a drive in the family car—if you know what you're doing.

According to Mr. Burgess it is this "if" that has precipitated serious, and fatal accidents among divers.

"While you're drifting along under water, your inexperienced diver develops a false sense of security and becomes overconfident. He forgets where he is—and then he's liable to make a mistake."

BAD MISTAKE

This, says Mr. Burgess, is the difference between diving and other hobbies. When you make a bad mistake under water and don't know how to correct it, someone eventually has to come for you with a grappling line.

After my tour of the YMCA pool bottom, I knew what he meant. Within minutes, I had even forgotten I was carrying an artificial air supply.

* * *

Swimming under water came as close to flying without an airplane as I ever expect to get. One moves without effort in any direction, including up, down and backwards, the body feels weightless and suspended in space.

There are a few minor things which may go wrong with your equipment, but one big, basic danger overshadows all aqualung diving. One word describes it.

The word is panic.

According to Mr. Burgess, there is a feeling of hysterical terror which grips the tyro diver if something upsets his routine.

A drop of water gets under your mask and into your nose. You cough and that blows your mouthpiece out. If you haven't been trained for such an emergency, you may never see the surface of the water again.

TRAGIC PART

And the tragic part of this, says Mr. Burgess is that a few simple manoeuvres are all you need to know to get out of such a spot.

Divers whose equipment has snagged on a piece of driftwood have been known to flail their life away because they forgot to fasten their tanks with a "bend" that comes undone with one pull.

ROLL TO SIDE

Water-filled masks have panicked many divers when all that is required is a roll to the side and a quick blast of air through the nose. This blows the mask empty in an instant.

Back last September, Mr. Burgess and the YMCA saw a dangerous trend coming. Many people were buying aqualungs who could barely swim.

KEEP ALIVE

The answer they came up with was a six-week course in aqualung basics designed to equip the tyro with the skill to keep alive if anything goes wrong under water.

So far, 50 people have received training and more are showing interest all the time.

As Mr. Burgess puts it: "Aqualung diving really is a trip to another world, but a six-week course with us will ensure that you come back!"

YMCA physical director Art Burgess heaves himself out of pool after aqualung demonstration.—(Colonist photo.)

HAPPY HOLIDAY!

GO B.C. FERRIES

TO VANCOUVER

Via Swartz Bay and Tsawassen

EXTRA SAILINGS
JUNE 30 to SEPT. 5
EVERY 2 HOURS
5 A.M. to 11 P.M.

Regular Sailings now in effect, 7 a.m. - 6 p.m.
Cars, each way $5.00
Passengers, each way $2.00
Children 5-11 half fare

Royal Victoria Passenger Service Leaves Coach Lines in Downtown Vancouver Daily

BRITISH COLUMBIA Toll Authority FERRY SYSTEM GR 5-1194

4th ANNIVERSARY SALE

TELMAC SMALL CARS

Sing along with THE FOUR OPENERS

"HAPPY DAYS ARE HERE AGAIN" COPYRIGHT 1933, ADVANCED MUSIC CORP. USED BY PERMISSION

♫ LUCKY DAYS ARE HERE AGAIN
GET SET TO TASTE REAL BEER AGAIN
YES, A NICE COLD, ICE COLD BEER AGAIN
LUCKY DAYS ARE HERE AGAIN ♫

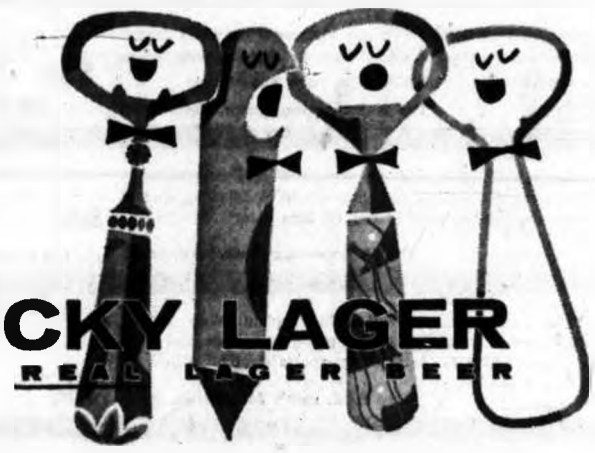

LUCKY LAGER
THE REAL LAGER BEER

free home delivery: phone EV 4-4179 or EV 2-6832

This advertisement is not published or displayed by the Liquor Control Board or by the Government of British Columbia.

Ottawa

Coyne Ducks Confrontation With Fleming

OTTAWA (UPI) — Bank of Canada Governor James E. Coyne failed to keep an invitation yesterday to meet face-to-face with his chief antagonist, Finance Minister Donald Fleming.

Fleming appeared at the appointed hour, however, and used the opportunity to get in another dig at the central bank chief.

The opportunity for a meeting between the two men arose through invitations to both to attend a noon ceremony officially opening an extension to the Metropolitan Life Insurance Company's Canadian head office.

Fleming noted during his speech that the minister of finance filled the dual role of minister of insurance.

"But let me be quick to add that he draws only one salary . . . and no pension," Fleming said.

Choral Society Elects Officers

Victoria Choral Society elected H. S. Holman president at the recent annual meeting.

Other officers elected were Mrs. N. Lindberg, vice-president; Miss N. M. Hughes, secretary; Mrs. F. Lort, treasurer; Miss M. Evans, librarian; Mrs. A. Mawer, social convener, and Miss G. Holloway, W. Broadhead and Lt.-Cmdr. A. E. Shirley, committee members.

HUMBER'S PURCHASE SHOW SAMPLE SUITES
DIRECT FROM B.C.'s WESTERN FURNITURE MARKET HELD LAST WEEK IN VANCOUVER

OPEN TILL 9 P.M. FRIDAY

EACH TO BE SOLD TODAY AND FRIDAY AT THE ONE

DISCOUNT PRICE of

Reg. Value $399.00

249.88

BUDGET TERMS FREE DELIVERY

Not Exactly as Illustrated

5 Only, French Provincial, 2-Piece Suites
3 Only, Nantucket Colonial, 2-Piece Suites
2 Only, Nylon 4-Seater Modern, 2-Piece Suites
4 Only, Nylon 3-Piece, 90-Degree Curved Sectionals
2 Only, Beige Nylon Foam-Back Moderns
1 Only, 3-Piece Modern Sectional, 2 ends and chair

One Block Down View from Eaton's China Dept. Towards the Water

HUMBER'S DISCOUNT WAREHOUSE

1824 - 32 STORE ST.

Shop "Capital" For

CAMPING SUPPLIES OPEN

Today., Fri. till 9 p.m.

THIS WEEK ONLY

SLEEPING BAGS

Huntsman
4 lbs. wool batt filled, plaid inner lining, zipper all around. Size 72"x72". Reg. 10.95. ONLY 6.95

Sportsman
4 lbs. wool batt filled, red kasha inner lining, 100" zipper, water-repellent top and bottom. Size 72"x75". Reg. 12.95. ONLY 8.50

Silver King
3½ lbs. cella-cloud filled, 100% insulated, 100" zipper. 72"x75". Reg. 16.95. ONLY 11.95

Special No. 17
2 lbs. Dacron filled, 72"x72", Rayon cover, plaid lining, full zipper. Reg. 16.95. SALE 9.95

Voyageur
2 lbs. Dacron filled, rubber outer cover, 100" zipper. Size 72"x75". Reg. 18.95. ONLY 12.75

Green Valley
3½ lbs. Dacron-filled, nylon outer cover, 100" zipper. Sizes 72"x75". Reg. 18.95. ONLY 12.95

Belle-Aire
2 lbs. Terylene filled, nylon outer cover, plaid interlining, 100" zipper. Size 72"x75". Reg. 26.50. ONLY 16.50

Imperial
2½ lbs. Terylene filled, nylon and rubber outer cover, plaid interlining, 100" zipper. Size 72"x75". Reg. 32.95. ONLY 22.50

Trading Post
3½ lbs. Terylene filled. Complete in duffle bag. 110" zipper. Size 72"x34". Reg. 39.50. ONLY 27.95

Polar Master
2½ lbs. down-filled, nylon outer cover. Carrying bag incl. 110" zipper. Size 72"x75". Reg. 49.00. ONLY 36.50

Special No. 3
Wool batt filled bag with 28" zipper with kasha lining and cotton cover. SALE 5.25

Special No. 769
2 lbs. Terylene filled, 72"x72", green poplin cover. Kasha lining. Full zipper. Reg. 22.95. SALE 12.95

Special No. 70
2½ lbs. cella-filled bag, nylon cover, kasha lining, full zipper. SALE 9.25

Special No. 179
5 lbs. cella-filled bag, nylon cover, kasha lining, full all-around zipper. SALE 14.75

9 Clock a.m. Special 10 Garbage Cans. Reg. 5.95. Only 3.95

★ CAMPING GEAR ★

PUP TENT—Boys' Pup Tent, complete 3½'x6'x3½'. SPECIAL 5.75
9'x9' TOURIST TENT — Standard 9'x9'x7'3" 6' wall, 7½-oz. canvas, sewn floor. SPECIAL 30.00
9'x9' TOURIST TENT—(De Luxe) 9'x9'x8', 6' wall, 8-oz. top, 7½-oz. wall. Buff or Green. SPECIAL 42.50

THURS. - FRI. NIGHTS Free Coke

9'x12' TOURIST TENT or family tent. Centre pole, sewn floor, windows and door. Complete. SPECIAL 49.95
AIR MATTRESSES—Single. SPECIAL 5.95
Double. Special 12.95
CAMP COTS—Safari type. SPECIAL 5.95
GROUND SHEETS—Various sizes 1.50 to 4.95
PLAID PICNIC BLANKETS—Single size, tassels 2.95
PACK BOARDS—Aluminum frame. SPECIAL 7.49
PLASTIC WATER CONTAINERS—White and yellow 1.69 to 2.75
FOLDING ALUMINUM CHAIRS—Light weight 3.45

12 Clock Special 10 SLEEPING BAGS. Reg. 10.95 5.95

★ SUMMER CAMP SUPPLIES ★

SET METAL BUNK BEDS—36". SPECIAL 14.95
FEATHER PILLOWS—Used, but cleaned. SPECIAL 59¢
WOOL BLANKETS—Used, single size. Cleaned. SALE 5.95
BLANKET ENDS — Various sizes and colors. ½-lb. 33¢
CUTLERY — Knives, forks, spoons. SPECIAL, each 19¢

FREE SPRINKLER
Anyone making a purchase of $6.00 or over will get FREE a Lawn Sprinkler.

13-PIECE CAMP COOK SET 4.95
HUNTING LAMP—6-volt, complete 5.25

5 Clock p.m. Special 25 CAPE COD CHAIRS 2.19

★ BOATING SUPPLIES ★

BOAT PADDLES—3', 4', 5'. SPECIAL 1.75 to 1.95
BOAT CUSHIONS—D.O.T. approved 3.95
PLASTIC GAS CANS—Red, 1-gallon 1.69; 2-gallon 2.75

BUDGET TERMS
Budget Terms are available on the purchase of Camping Outfits.

BOAT BUMPERS — Plastic, red, yellow, white 1.95
JEEP GAS CANS—Complete with spout 6.00
FIRE EXTINGUISHERS — Pyrene. A must in every boat. Reg. 12.95 8.95
TRAILER WINCH—No. 225. Reg. 8.95. SPECIAL 5.95
TRAILER COUPLING—No. M-2. Reg. 3.75. SPECIAL 3.25
MANILA ROPE—¼". SPECIAL 4 Ft. for 5¢
LIFE JACKETS—D.O.T. approved. Child and adult 3.45 to 3.95
6' SPRUCE OARS—Unvarnished, pair 7.00; Varnished, pair 8.80

"Our Regular Prices are Other People's Specials"

7 Clock p.m. Special 10 Steel Wheelbarrows. Reg. 9.95 6.95

CAPITAL SUPPLY CO.
1824 STORE ST. EV 5-9703

Hours: Open 8 a.m. to 5 p.m. Monday through Saturday
Guarantee: Satisfaction Guaranteed or Your Money Refunded
Parking: Free Customer Parking in Our Convenient Lot

OPEN TODAY, FRIDAY TILL 9 P.M.

● Daily Store Hours: 9 a.m. to 5.30 p.m.
● Open Friday, 9 a.m. to 9 p.m.

Hudson's Bay Company.

INCORPORATED 2ND MAY 1670.

● For Courteous Phone Order Service
Dial EV 5-1311

The Bay's Storewide Park and Save Sale Continues Thursday

● Re-check the 12-page supplement delivered with last Tuesday's newspapers, then stock up and save Thursday on the storewide bargains

★ Shop by Phone . . . Dial EV 5-1311

Reach for the phone and dial EV 5-1311 for quick, courteous service. If you can't shop in person, ask for our Personal Shopper who'll take the order for you.

★ Use your P.B.A. Account
Permanent Budget Account

Shop the easy way, say "P.B.A." . . . This new account offers all the advantages and conveniences of a charge account with the added allowance of extended budget terms!

★ Charge it . . . pay by August 10th

Charge purchases made Thursday, June 29th, will be charged to your July Account payable by August 10th.

★ Nothing down with C.D.P.

Continuous Deferred Payment Account features no down payment and up to 36 months to pay on appliances, TV, furs, boats, etc. Enquire at our Accounts Office, 4th floor.

Boys' Cotton or Flannelette Pyjamas

2 piece styling features pyjama top with long sleeves, self collar, and one pocket matched with pyjama bottoms having firm elasticized waistband. Choice of cotton or flannelette . . . they're both hard-wearing, Sanforized washable, and quick drying! Assorted fancy patterns, sizes 6-14. **The BAY, boys' wear, main**

Sale, pair **1.99**

Drapery Fabrics Made into Drapes Free of Charge

Beautiful drapes can be yours . . . come down and choose from cottons, rayons, satins, damasks; textured and plain weaves; subtle shades and brilliant hues in plain and patterned motifs . . . then our expert workroom staff will make up drapes to your specifications, **free of charge!** 45" to 48" widths.
THE BAY, draperies, 4th

Sale, **2.95** to **5.95** Yard

8-Piece Garden Ensemble

Invest in quality aluminum furniture because it's rustproof, lightweight, long-lasting and it blends well with other types of garden furniture. This outstanding set includes 7-ft. umbrella, 40" table, 4 folding chairs (polyfoam seats), Vinyl table cover, matching suncot and mattress. Reg. $185.
THE BAY, furniture, 4th

Sale, **149.99**
C.D.P., $10 monthly

Foam Back Viscose Rugs

Everything you want in a rug . . . Viscose carpeting that resists shedding and fuzzing, cleans easily and wears for years! Plain shades and, in extra large size only, tweed patterns that will inspire your decorating flair! Colorfast and mothproof.
THE BAY, floor coverings, 4th

9' x 12', Sale, **59.95**

9'x15' Sale 88.88
12'x15' Sale 98.88
12'x18' Sale 118.88

Johnson's "Friendly Village" Lunch Set

6 cups and saucers, 6 bread and butter plates, 6 lunch plates, 6 cereal bowls, 1 sugar and cream comprise this charming 32-piece set in semi-porcelain. Captivating in "Friendly Village" pattern by Johnson! **The BAY, chinaware, 3rd**

Sale, **8.86** Set

Savage De Luxe Rotary Mowers

11 Only! Hurry down or phone in early and buy this outstanding Savage De Luxe Rotary Mower **and save yourself $30!** 3 h.p. wind-up impulse Briggs & Stratton engine, with adjustable cutting height that brings a new, lush green look to your lawn after each cutting. Reg. $109.95.
The BAY, garden shop, lower main

Sale, **89.95**
C.D.P., $7 monthly

9' x 12' Umbrella Frame Tent

Fully waterproof blue canvas tent with family-size aluminum umbrella frame. Adjusts from the interior and features sewn-in floor, 2 windows with storm flaps, awning flap and zippered door. Complete with poles and stakes.
The BAY, sporting goods, lower main

Sale, **49.88**
C.D.P., $5 monthly

English Made Bicycles

For that boy or girl who's always wanted a bike— here's your chance to get them one at a real saving! Sturmey Archer 3-speed bikes have calipher brakes, come complete with pump, chain guard, saddle bag, and—favorite with the kiddies—whitewall tires. And they'll love the bright metallic red or blue color! 21" frame, 26" wheel.
The BAY, sporting goods, lower main

Sale, **49.88** each
C.D.P., $5 monthly

Men's Long-Sleeved Sports Shirts

Cottons, rayons, some wash 'n' wear fabrics; plain colors (bright and subdued tones), neat checks and patterns, stripes and bold print . . . all contribute to the smartest sports shirt he will own! Sizes S.M.L. and XL.
The BAY, men's furnishings, main

Sale, **2.89** each

Portable Jig Saw with Six Blades

No "handyman" would be without one . . . this indespensable jig saw has rip and circle cutting guide, comes complete with six blades (graduated from fine to coarse), and is guaranteed for one year!
The BAY, hardware, lower main

Sale, **18.99**

Enameled Step-on Garbage Can

Practical in design, attractive in appearance—this garbage can made of heavy gauge steel wears for years and is enamel finished to prevent rusting. Has removable inner lining, with carrying handle. White, yellow, turquoise. 18"x11½"x10".
The BAY, housewares, lower main

Sale, **5.99** each

Wabasso Dependable Sheets and Cases

You save when you buy quality and now at July White Sale prices you can save more on Wabasso cotton bedding! Closely woven cotton in white that stays that way even with innumerable washings and wear.
The BAY, staples, 3rd

63"x100", pair **3.99**
72"x100", pair **4.69**
81"x100", pair **4.99**
42"x36" cases, pr. **1.09**

Save on Famous-Make Swimsuits

Swimsuits that take a plunge into fashion via five figure-moulding styles. Famous make swimsuits in lastex fabrics in blue, pink, red, yellow, green and some with contrasting trim. Choose your favorite today! Sizes 32 to 38. Personal shopping only!
The BAY sportswear, 2nd

Sale, **7.99** each

Bond Street Quality Handbags

The "Bond Street" style, famous import from England, an exceptional handbag—always looks smart, offers large interior space! Inside zipper compartment, single handle, lock and key. Simulated Morocco in black, navy, brown.
The BAY handbags, main

Special **11.95** each

Smart All-Leather Handbags

English leather handbags that last longer, always have a look of luxury, come in black, mushroom and brown kip calf, black and brown Morocco, and cream-colored luxan. Six styles to choose from with single and double handles, inside zippered compartment, and leather lining.
The BAY, handbags, main

Sale, **11.95** each

Fluffy-Napped Flannelette Blankets

Closely woven of soft, cuddly flannelette—just what you need for warmth without bulky weight. Destined to serve you long and well, blankets have hemmed ends (no fraying).

70x100, pair **4.99**
80x100, pair **5.99**
80x90, pair **4.99**
70x108, pair **5.99**
80x108, pair **6.99**

60x90, pair **3.69**

The BAY, staples, 3rd

Island Edition
★ ★ ★
Duncan Bureau
Chamber of Commerce Bldg.
Phone Duncan 1600

The Daily Colonist.

Vancouver Island's Leading Newspaper Since 1858

Island Forecast: Partly Cloudy, Scattered Showers
(Details on Page 2)

No. 168—103rd YEAR ★ VICTORIA, BRITISH COLUMBIA, THURSDAY, JUNE 29, 1961 ★ 10 CENTS DAILY 15 CENTS SUNDAY 34 PAGES

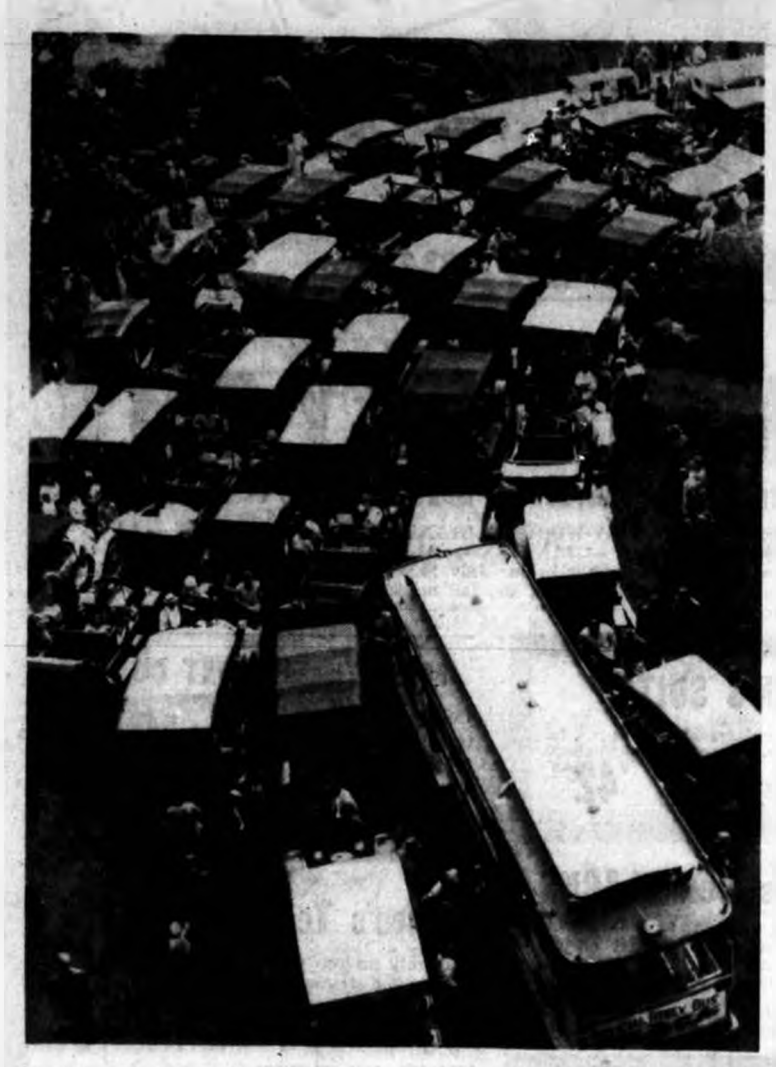

Scene From Past

Like a parking lot at an old-time church social, close to 100 vintage cars fan out around driveway at Empress Hotel last night as Victoria residents flock to see what horseless carriage looked like. The cavalcade of ancient models will tour the city and Saanich Peninsula today. See stories on page 2. —(Colonist photo).

VANCOUVER CRIME, VICE REACH ALARMING LEVEL

VANCOUVER (CP)—Two professors, in a monumental two-year study of health and welfare problems, have bared a cancerous growth of crime, delinquency, prostitution and immorality here.

The study revealed a crime rate above the Canadian average; a delinquency rate twice the national level; a national clearing house for illegitimate births; misconceptions about the services and necessity of welfare agencies; overlapping of services by 350 public and private organizations; and the need for a detailed study in organized prostitution.

The findings of the $10,000 research project, financed by a grant from the Leon and Thea Koerner Foundation, were released by the Greater Vancouver Community Chest.

Prof. Michael Wheeler of the University of British Columbia school of social work, wrote a 200-page report on welfare and Prof. Bernard Blishen of the UBC department of anthropology and sociology, wrote a similar volume on health.

It is the first complete cataloguing of health and welfare services in B.C., said Dr. Lawrence Ranta, chairman of the Chest's advisory committee on research. The project is the first of its type in the world.

It will serve as a blueprint and framework for all future Chest action.

Research Recommended

The report unveiled a crime conviction rate of 55 per 1,000 population compared with the Canadian average of 43 and a juvenile delinquency rate double the national average of 16 per 1,000 population.

Prof. Wheeler, in reporting more than 16,000 illegitimate births registered in B.C. between 1951 and 1958, said less than 6,000 illegitimate children were placed for adoption.

"What accounts for this discrepancy and what happens to the children who were not adopted?" he asked in recommending research into the problem.

He said the rate of illegitimacy in B.C. has increased more than one-third in 20 years, but this cannot be interpreted as a reflection of increased immorality "because large numbers of women come to Vancouver from other provinces to have their babies."

There are serious gaps in the care of unmarried mothers, the report said. Referrals often are delayed until the last stages of pregnancy; maternity homes are overcrowded and psychiatric consultation available falls far short of the need.

Focal Point for Disease

"Probably one of the most important questions concerns those women and girls who become illegitimately pregnant, but do not have babies. The problem of induced abortions is a major one, but a largely unexplored area of social concern."

Prof. Blishen recommended a study of organized prostitution to determine the channels of recruitment, environment of recruits, organization of fees, methods of reaching customers and where they go after that.

He said Vancouver is the focal point for venereal disease in B.C.

The study aim would not be to track down and prosecute prostitutes and "for obvious reasons, should be placed in the hands of an organization whom the public, and those involved, would recognize as being objective. It could not be done by a body supported by public funds."

Dr. Ranta described the report as an aerial survey of health and welfare needs.

Tory Organizer Drew $21,000 in Kickbacks

QUEBEC (CP)—Lucien Boucher, Progressive Conservative party organizer for eastern Quebec, told a Quebec royal commission Wednesday he received about $21,000 in kickbacks on provincial government purchases from private firms between 1955 and 1960.

Mr. Boucher, 46, Conservative organizer since 1957, said his firm, a distributing outlet for motors and machinery parts, did about $175,000 worth of business with the Quebec government during the five-year period.

He said he drew a net profit of "possibly about 10 per cent" on transactions with the provincial government.

He said he was recommended for the kickbacks on provincial government purchases by "a man I respect, a man for whom I have growing admiration, Honorable Gerald Martineau."

Mr. Martineau is a Quebec City businessman and a member of the legislative council—the provincial upper house.

The hearing continues today.

Nuclear Battery In Orbit

CAPE CANAVERAL (UPI)—A U.S. rocket today fired the world's first nuclear-battery-powered satellite into orbit around earth as part of a unique "triple-header" space shot.

Transit IV-A, a navigation-aid satellite, whirled into orbit with two smaller "piggyback" moonlets aboard an 86-foot Thor-Able-Star rocket.

The 175-pound Transit is receiving electricity from a grapefruit-sized nuclear generator—the first time the power of the atom has been harnessed for use in space exploration.

Strange Affinity

Successfully stifling pent-up emotion which grips them both at strange and touching affinity between beautiful butterfly and truck driver's ear are Mr. Paul, Minn., garbage collector Erby (campus, left, and Ray Cleveland. Pretty creature got attached to Cleveland days ago and hasn't left yet.—(AP Photofax).

Don't Upset Apple Cart Reds Warned

WASHINGTON (Reuters) — President Kennedy warned the Soviet Union Wednesday it would make a "grave mistake" if it under-estimated Allied resolve with regard to Berlin.

"There is peace in Germany and Berlin," he said. "If it is disturbed, it will be a direct Soviet responsibility."

★ ★ ★

He declined to go into plans for a possible mobilization of forces which he might have in mind to meet the situation, saying that recommendations on the subject had not yet reached him.

RUSSIA PREPARES

Premier Khrushchev's latest comment on the Berlin situation was made shortly before the president held his press conference.

Khrushchev, speaking in Moscow, had warned that "if the opponents of peace declare mobilization, we shall not be caught unawares." He added that Russia was "taking the necessary measures" and if need be would take further measures to strengthen its defence capacity.

READY TO TALK

This was Kennedy's first meeting with the press since returning from his Vienna meeting with Khrushchev at the beginning of June.

After demonstrating the seriousness with which he viewed the threat posed to Berlin and the firmness of the United States government about meeting its commitments, the president made it plain that the United States stood ready to negotiate with the Soviet Union on the question of Germany and Berlin.

"ALWAYS READY"

"We shall always be ready to discuss any proposals which would give increased protection to the right of the people of Berlin to exercise their independent choice as free men."

In another press conference statement, the president reflected the serious question now facing his administration on the question of whether to order a resumption of nuclear testing in view of the breakdown of the negotiations on an international treaty in Geneva.

SERIOUS QUESTION

The Soviet refusal to negotiate seriously on a treaty is "disheartening and raises a serious question about how long we can safely continue on a voluntary basis a refusal to undertake tests in this country without any assurance that the Russians are not now testing."

PARTITIONED BERLIN

★ ★ ★

Ready for Showdown Nikita Tells West

MOSCOW (Reuters)—Russia is preparing for a possible military showdown with the West after the signing of a separate Soviet-East German peace treaty this year, Premier Khrushchev said Wednesday.

The premier told a cheering crowd of 2,000 in the Kremlin Hall that an "artificial" rise in East-West tension would follow conclusion of the treaty.

But the pact will not result in a Berlin blockade and access to the city will not be hindered, he said.

Communist East Germany announced that starting Aug. 1 all foreign air traffic entering or leaving East German air space must notify East German authorities by radio. At present the American-Soviet-French-British air traffic centre in Berlin controls flights to Berlin.

City 'Rider' Released

JACKSON, Miss. (AP) — Michael Audain, 23, of Victoria, a white "Freedom Rider" arrested here June 7 on charges of breach of the peace, was released Wednesday from the state prison at Parchman after posting a cash bond.

Audain, a student at the University of British Columbia, said he posted bond mainly because of "pressure from my parents."

Don't Miss

Cruises Show Island Grandeur
(Page 5)
★ ★ ★
Lawyer Accused Of Robbing Tots
(Names in News, Page 10)
★ ★ ★
Stop Park Hogs B.C.'s Objective
(Page 11)
★ ★ ★
King Fisherman
(Page 14)
★ ★ ★
Mail Rates Going Up For U.S. Magazines
(Page 16)
★ ★ ★
Hospital Kept Alive By Courtemanche
(Page 23)
★ ★ ★

	Page
Bridge	28
Comics	32
Crossword	29
Financial News	8
Garden Notes	32
Social	20, 21
Sport	12, 13
Television	26
Theatres	15

Fleming Slaps Bakers

OTTAWA (CP) — Finance Minister Fleming said Wednesday there is no justification for the claims of some bakers that they will have to increase the price of bread to cover a five-cent-a-bushel increase in wheat prices.

Mr. Fleming said in the Commons budget debate that five cents a bushel was equivalent to one-eighth or one-ninth of a cent on a 24-ounce loaf of bread.

He said the baking industry should be able to absorb this increase—an outgrowth of the budget — without putting up prices.

Labor Demands More Controls

LONDON (CP)—The Labor party, looking like a unified Opposition force for the first time since the 1959 election, Wednesday prescribed increased state intervention as a solution for Britain's problems.

"We live in a scientific revolution," said the Labor party's domestic policy statement.

"In such an epoch of revolutionary change, those who identify laissez-faire with liberty are enemies, however unwitting, of democracy.

UNITED FRONT

The 14,000-word statement broadly calls for more public ownership of land, private schools and industry.

Perhaps the most remarkable thing about the statement is that the party's parliamentary leadership and its executive committee presented a united front in announcing the program.

The main proposals are:

- A national plan for economic growth with increased state control and supervision of industry.
- Establishment of a land commission to purchase privately-owned land.
- Establishment of a government education trust to integrate private schools into the state system.
- A capital gains tax aimed at the one per cent of the population still owning nearly half the nation's private wealth and property.

Third U.K. Jailbreak

ISLE OF WIGHT, England (UPI) — Three convicts escaped from this island's Parkhurst Prison yesterday in England's third mass jailbreak in less than a week.

Children in the Swim? Then Turn to Page 7

A complete list of children enrolled for the Colonist free swim classes at Elk Lake is published on Page 7.

Parents are asked to clip the list and keep it for future reference. They should take careful note of the times and the days on which their children should attend.

No Time for Great Seal in A-Attack

OTTAWA (CP) — There won't be time to run around Ottawa looking for someone to put the Great Seal of Canada on a vice-regal proclamation if Canada comes under sudden nuclear attack, a Commons committee was warned Wednesday.

R. B. Bryce, clerk of the Privy Council and secretary to the cabinet, said Parliament should pass an act conferring extraordinary powers on the government to put emergency measures into effect automatically and instantaneously should a nuclear bomb be dropped on Canada.

At present, emergency powers could only be brought into force by a formal proclamation of the War Measures Act. And—when Parliament is sitting as it now is—the proclamation must be tabled. The act is then open under the Bill of Rights for annulment proceedings.

Mr. Bryce said that if a nuclear war comes, it is likely to come suddenly and be total in its effect. There would be no time to have a proclamation passed and stamped with the Great Seal before the cabinet would have to act.

"We must now make preparations . . . We must anticipate that North America would be a main target.

"We don't know the capabilities of the enemy, or how much destruction he would want to inflict to accomplish his aims. We could be practically obliterated, but how much actually would happen we can't tell. We have to be prepared to adapt our preparations to whatever comes about at the time."

In exercise Tocsin, this year's emergency practice session, it took 23 or 24 minutes to get a proclamation passed under the Great Seal of Canada.

"I knew it was coming and had everything laid on," Mr. Bryce said, "but even 23 minutes is quite serious."

Jim Tang's
TACKLE BOX

One hears continuing reports about concentrations of coho salmon along the West Coast of Vancouver Island and in northern British Columbia waters, and the inference is that fishermen can look forward to an excellent fishing season for the silvers. So far, at least as concerns the sports fisherman, the fact is that while fishing has been good in certain areas on occasion, the over-all picture this year has not been good.

This could change, but it's more likely that the pattern of poorer and poorer salmon fishing each year is being maintained. This applies particularly to spring salmon and if things go on as they are, there will be many areas which previously enjoyed excellent fishing where a spring salmon may become almost a collectors' item.

There can be no mistake. The situation is getting steadily more serious, but while this is generally recognized, not too much that can be called constructive is being done about it.

The Department of Fisheries seems determined to show that depletion is due in large part to the increasing numbers of sports fishermen, hints at a reduction in limits and the imposition of a saltwater licence. Sports-fishing clubs seem at last aware of the danger but their main concern at the moment appears to be whether or not a sports-fishing licence should be imposed and they are making no case for the sports fisherman.

Boathouse and fishing-resort owners are particularly opposed to licensing, and most are now in possession of petitions which have been distributed around the Island. Their customers will be asked to sign, and thereby record a vote against licensing.

Under the apparent present policy of the fisheries department, there is every reason to oppose licensing. But more important is to make a case for the sports fisherman—to show that he is actually making but small contribution, comparatively speaking, to depletion and that the sports fishing of coho and spring salmon is of far more commercial value to the province than commercial fishing of the same species.

There is great need for a solid organization which would include all who have an interest in the sports fishing of salmon and which would present a solid front against the continuing effort to put too much of the blame on the angler. Salmon Unlimited, the organization of Campbell river sportsmen, appears to be on the right track but its willingness to accept a sports-fishing licence is being sturdily opposed by others who should have the same goals. The result is that a lot of small voices are espousing the things which concern them most instead of one big voice making the case for all sports salmon-fishermen.

A united organization speaking with one voice for those with a stake in the sports fishing of salmon would concede the commercial fisherman his place. Its main aim would be to aid in the propagation and sensible use of our salmon and its secondary aim would be to see to it that the sportsman got his due consideration.

* * *

It is, for instance, a negative argument to fight licensing on the grounds that something should be left that's free. But there is an argument against licensing sports fishermen when a commercial licence can be purchased for one dollar and there is no licence charge for those who make their living by catering to the sports fisherman.

A united organization might agree to not fight licensing but in conceding this point it could probably win assurance that the revenue thus obtained would be used for propagation of salmon and stricter enforcement of regulations and also win the point that a commercial licence should cost something more than it does now.

When the question arises of whether or not a cut in sports limits is necessary in the interests of conservation, a strong sportsman's group could see that a commensurate cut is made in the commercial season and/or catch. And it could, for instance, probably show that there is quite a loss of immature coho in the opening of the commercial season by mid-June instead of July and that the later opening would probably benefit everyone.

What the sports fisherman needs now more than anything else is one voice directed at proving that our spring and coho salmon are more valuable as a sports fish than a commercial fish and, also, to show that the sports fisherman is ready for any needed constructive and reasonable action to preserve our salmon. We're no minority group if we become a group with a more all-embracing viewpoint than we exhibit as individuals.

Boost from the Roost

Starting gate at Monmouth Park, N.J., caused The Roost to become fractious and throw jockey Walter Blum. He remounted and rode The Roost but failed to place in the money.—(AP Photofax.)

Boyd's Big Step Gets Test Tonight

Bobby Boyd, not long ago a high-ranking contender for the world middleweight boxing championship, starts what he hopes will be a comeback as a light-heavyweight at Memorial Arena tonight.

Boyd, young enough at 27 to fight his way back up, takes on Ernie Gibson of Seattle in the 10-round main event. It has been hinted strongly that the winner will get a chance at Bobo Olson, another one-time middleweight trying to get back in the main channel as a light-heavy.

Gibson's fighting has been confined to the Pacific Northwest but promoter Bert Smith says he is a hard puncher who could make it interesting for the more experienced Boyd.

Two six-rounders, a five-rounder and three four-rounders precede the main bout, giving fans a scheduled 39 rounds of fighting.

Main interest in the supporting bouts for Victoria fans is the professional debut of one-time Vancouver Island Golden Boy Al Curtis. He takes on Ron Milne of Portland in a middleweight set-to.

Dash Clash Called Off

VANCOUVER (CP) — A planned contest between Harry Jerome and Jack Higgins, joint holders of the unofficial Canadian 100-yard record at 9.5 seconds, has been called off because Higgins will be unable to attend the Police Sports here Saturday. Higgins, who runs for University of Puget Sound, has an injured leg.

Vancouver Too Classy For City Lacrosse Club

By JIM TAYLOR

The Marsh Mob blew in from Vancouver last night, and showed that nobody is going to muscle in on their Inter-City Lacrosse League territory without a war.

Led as usual by Gordie Gimple and big Fred Usselman, Bobby Marsh's young club rolled past Victoria, 12-6,

	G	W	L	T	F	A	Pts.
New West.	15	12	1	2	187	119	27
Vancouver	17	11	4	2	221	169	24
Nanaimo	16	8	8	2	182	180	[illegible]
VICTORIA	17	0	16	1	129	209	1

Last night's score: Vancouver 12 at VICTORIA 6.
Next game: tonight—Nanaimo at New Westminster.

at Memorial Arena to run its unbeaten streak to eight games and move within three points of first-place New Westminster.

"If I had a dollar," Arnie Ferguson was saying later, "I'd bet it on that club to win everything."

He wouldn't get many takers, especially in the crowd of 1,000 that watched the game last night. The defending champions have scoring power, balance, and the fastest bunch of youngsters in the game.

New Westminster still has two games in hand, which it plays against Nanaimo tonight and Saturday, but it doesn't seem likely their lead can last another half a season against what Victoria faced last night.

First there is Gimple, a play-making genius on a point streak that has carried him to the top of the league. He had two goals and three assists, and has 65 points. Then comes Usselman, a 23-year-old who scored goals number 44 and 45, tops in the league.

Get by them and you still have to put up with Wayne Pecknold, Bob Babcock, Ted Hunt (who scored three last night), Bill Chisholm and Alec Carey.

And backing them up is Don Hamilton, having his finest season in goal. He made 25 saves last night, and several of them were on shots that should have been it to put Victoria reasonably close.

Victoria trailed 3-1 at the end of the first quarter, although the losers had the better of the play, because of poor shooting. It was 5-3 at the half, and Vics lost any chance they might have had in the third period, when they couldn't come up with a goal while Vancouver was scoring three.

Ron Jay scored two goals and had two assists, and Whitey Severson chipped in with three points on a goal and two assists. He needs six now to make it 1,000 in a 17-year career.

* * *

Victoria	G	A	P	Vancouver	G	A	P
Forbes	0	0	0	Hamilton	0	0	0
Gray	0	0	0	Smith	1	0	0
Davies	0	2	2	Gimple	2	3	0
Kilduff	0	0	0	MacKay	0	0	2
Doig	1	0	0	Hunt	3	0	2
Severson	1	1	0	Babcock	[illegible]	1	[illegible]
Jay	2	2	0	Black	1	2	0
Foster	1	1	4	Usselman	2	0	2
Gill	0	0	4	Nelson	0	0	2
Showers	0	0	0	Carey	0	0	0
Wyatt	0	0	0	Pecknold	1	0	4
Harris	0	1	0	Chisholm	0	1	0
Hanson	1	0	2	Shuttleworth	0	1	0
Robbins	0	0	4	Brynnel	0	0	0
Tarbet	0	0	0	Henry	0	1	0
Johnston	0	0	0	Joseph	0	0	0
Totals	6	7	18	Totals	12	9	18

Shots stopped:
Hamilton 6 6 6 7—25
Forbes 7 6 1 6—20
Score by periods:
Victoria 1 2 0 3—6
Vancouver 3 2 3 4—12
Referees: Northup, Bamborough.

Sox, Reds Stopped By Hit Barrages

Chicago White Sox, who had been streaking towards American League contention, and Cincinnati Reds, who had been speeding along atop the National League, were both stopped up short yesterday by a barrage of base hits.

Biggest thumping was taken by the Reds, who saw their usually-steady pitching rapped for 25 hits as Chicago's seventh-place Cubs took both ends of a doubleheader, 16-5 and 7-2.

White Sox suffered through only one game, the leading Detroit Tigers boosting their lead to a game and a half with a 12-5 crusher.

AMERICAN LEAGUE	W	L	Pct.	GB
Detroit	46	26	.639	
New York	44	27	.620	1½
Cleveland	42	32	.568	5
Baltimore	39	34	.534	7½
Chicago	38	35	.521	8½
Boston	37	35	.514	9
Washington	32	41	.438	14½
Kansas City	28	41	.414	16
Minnesota	29	44	.397	18
Los Angeles	27	47	.365	20
NATIONAL LEAGUE				
Cincinnati	44	27	.620	—
Los Angeles	42	30	.583	2½
San Francisco	39	30	.565	4
Pittsburgh	34	31	.523	7
Milwaukee	33	32	.508	8
St. Louis	30	38	.441	12½
Chicago	27	41	.397	15½
Philadelphia	22	42	.344	19½

SEATTLE BOY

Sophomore third-baseman Ron Santo, who was playing high school baseball in Seattle only two years ago, and outfielder George Altman powered the Cubs to their double win.

Santo hit two homers and two singles to drive in seven runs in the first game. Altman had a home run, two doubles and a single in the first game and a home run and a triple in the second.

Meanwhile, Chicago-ace Glen Hobbie worked easily behind a big cushion in the first game and Jack Curtis, a soft-throwing rookie southpaw, baffled the Reds in the second game.

BRAVES ROLLING

Milwaukee Braves, now getting better pitching to go with their homerun punch, kept up their steady improvement with an 8-3 win over St. Louis Cardinals and Pittsburgh Pirates picked up a game and a half by stopping the second-place Los Angeles Dodgers, 9-3.

Most interesting National League game of the day was at Philadelphia, where the Phillies and Giants played to a 7-7 tie after 15 innings, when action was stopped by the curfew law.

Giants took a 4-3 lead in the 13th only to have the Phillies tie it in their half. Then the Phillies matched the Giants' three runs in the 15th to again avoid defeat.

DUREN STARS

New York Yankees, who keep driving into position and then stumbling, ran afoul of an old teammate at Los Angeles, where the Angels made it two in a row over the defending champions, 5-3.

Ryne Duren, the fast-balling one-time relief star of the Yankees, took on his old team mates and beat them with hitting as well as pitching.

In rare form, Duren came within three outs of pitching his first-ever complete game in the majors. He started the ninth inning with a two-hitter and 12 strikeouts but was yanked when Mickey Mantle tagged him for a two-run homer.

FIRST HIT

But what put the gloss on Duren's performance was his first hit in three years, a two-run single in a five-run sixth inning which was capped by Albie Pearson's three-run homer.

They were all the runs Duren and Jim Donahue, his reliever, needed as the last-place Angels made it five out of six over the Yankees in Wrigley Field.

NATIONAL LEAGUE

Cincinnati 000 300 110— 5 10 1
Chicago 311 370 10x—16 17 2
Purkey, Hook (3) and Edwards; Hobbie and Taylor. Home runs: Cincinnati—Coleman (11th and 14th), Edwards (1st); Chicago—Santo (8th and 9th), Altman (10th).

Second game:
Cincinnati 000 020 000— 2 4 2
Chicago 001 003 03x— 7 8 1
O'Toole, Purkey (8) and Zimmerman; Curtis and Thacker. Home runs: Chicago—Altman (11th), Kindall (6th).

Milwaukee 031 030 100— 8 10 1
St. Louis 000 000 030— 3 10 2
Hendley and Torre; Gibson, McDaniel (3), Anderson (9) and Schaffer. Home runs: Milwaukee—Adcock (13th) and Thomas (15th).

Los Angeles 000 110 001— 3 8 0
Pittsburgh 403 020 00x— 9 9 0
Drysdale, Craig (3), Golden (5), Williams (7) and N. Sherry; Gibbon and Smith. Home runs: Los Angeles—Howard (8th), Spencer (8).

San Francisco 000 001 101 000 103— 7 18 2
Philadelphia 010 001 100 000 103— 7 16 0
(Called after 15 innings, curfew.)
Loes, Miller (10), O'Dell (13), Sanford (14), McCormick (15) and Bailey, Bailey (6), Landrith (10); Short, Sullivan (7), Ferrarese (8), Green (13), Roberts (14) and Coker, Dalrymple (9). Home run: San Francisco—Pagan (3rd).

AMERICAN LEAGUE

Chicago 000 100 022— 5 13 1
Detroit 022 000 35x—12 16 0
Herbert, Kemmerer (4), Hacker (5) and Lollar; Carreon (8); Mossi and Roarke. Home runs: Chicago—Sievers (16th); Detroit—Wood (6th).

New York 000 100 002— 3 3 0
Los Angeles 000 005 00x— 5 6 0
Turley, Clevenger (6), Reniff (6) and Blanchard; Duren, Donahue (9) and Sadowski. Home runs: New York—Mantle (26th); Los Angeles—Pearson (6th).

Baltimore 100 000 000— 1 10 0
Kansas City 004 000 00x— 4 4 2
Barber, Stock (3) and Triandos; Archer, Kunkel (2), Daley (7) and Sullivan. Home run: Baltimore—E. Robinson (2nd).

Boston 210 011 100— 6 4 0
Minnesota 010 000 100— 2 5 2
Delock and Pagliaroni; Pascual, Arrigo (7), Lee (9) and Bailey. Home runs: Boston—Geiger (6th), Malzone (8th); Minnesota—Allison (14th).

Washington 000 200 000— 2 [illegible] [illegible]
Cleveland 000 030 00x— 3 [illegible] [illegible]
McClain and Daley; Perry, Funk (9) and Romano. Home run: Washington—Tasby (12th).

Second game:
Washington 010 002 101— 5 10 0
Cleveland 000 200 000— 2 5 2
Daniels and Green; Daley (7), Grant, Allen (9) and Romano. Home run: Washington—Long (11th).

Goss Blasts Homer For Mountie Victory

VANCOUVER—Howie Goss' 21st home run of the season, a tremendous blow over the left centrefield fence, gave the Vancouver Mounties a come-from-behind victory last night over the San Diego Padres in the first game of a Pacific Coast League doubleheader.

Padres snapped Vancouver's win streak at six games by winning the second half of the doubleheader, 6-1.

Tacoma 200 000 000— 2 4 1
Seattle 200 020 00x— 5 8 0
Sanni, Lovenguth (1), Geetz (6), Davisuli (8) and Revelre; Singleton and Tillman. Home run: Tacoma—Parley.

Portland 010 000 000— 1 [illegible] [illegible]
Salt Lake 000 000 010— 1 [illegible] [illegible]
Stark, Bauta (8) and Ricketts; Hamilton and Edwards. Home run: Portland—Oliver.

Spokane 000 000 2— 2 [illegible] [illegible]
Hawaii 003 000 x— 3 [illegible] [illegible]
Harris, Beisma (5) and Camilli; Werle, Watkins (6) and Parks. (Make-up game from earlier Hawaii series, Hawaii acting as home team.)

Second game:
Hawaii 012 000 000— 3 7 2
Spokane 100 000 000— 1 4 2
Navarro and Wilson; [illegible], Bessent (8) and Coleman.

San Diego 300 031 0— 7 12 3
Vancouver 001 300 3— 8 10 4
Brice, D. Jimenez (3), Williams (6) and Napier; Brunet, Paine (5), Umbreeh (7) and Lau. Home run: San Diego, Taylor; Vancouver—Goss.

SECOND GAME
San Diego 200 200 000—6 7 0
Vancouver 000 000 100—1 3 1
Peters and Retzer; Morehead, Abernathy (4), Hatman (8) and Azcue.

Green Light Given Curling Committee

First official step in expanding the facilities of the Victoria Curling Club to make it the first "family-type" club on Vancouver Island was taken at an extraordinary general meeting held last night.

Members present voted in favor of a motion authorizing the club executive "to explore all possibilities of putting this plan into effect, to negotiate further with civic and arena authorities for lease rental of adjoining properties and to go ahead with plans to raise enough money through new memberships to insure the cost of this addition . . ."

Club directors will begin at once by trying to reach an agreement with the city and the Memorial Arena Commission to obtain the necessary property adjoining the present club.

If agreement is reached, a drive for new members will be started. Should this prove successful, another meeting will be called for final approval of plans and necessary constitutional changes.

Minor Baseball

CONNIE MACK LEAGUE

Lake Cowichan 000 001 0— 1 3 3
Duncan 10[illegible] 000 0— [illegible] 10 1
Dennis Kosovic, Terry Irving (6) and Ken Davis; Tom Moore and Ranjit Jawand.

Young Liberals 001 000 4—11 7 5
Sorreda 300 000 0— 3 1 2
John Yanhroli and Jim Ogilvie; Roy St. Denis, Bob Vosburgh (3), Neil Worboys (8) and Ollie Goldsmith.

G. H. Birnie 000 000 0— 0 1 2
Vic. Optimists 000 [illegible] [illegible]— 8 2 2
Bill McAdam, Dave Pollick (5) and Dave Rivers; George Hemming and Gerry Cooper.

BABE RUTH

EVENING OPTIMISTS

B.O.P. 332 100 0— 9 [illegible] [illegible]
Lake Hill 100 010 2— 4 [illegible] [illegible]
Don Orr and Allie Hugo; Gerry Lister, Gene Williams (3) and Tim Ormiston.

LAYRITZ PONY

Loggers 000 000 0— 3 [illegible] [illegible]
Builders 510 003 x—11 [illegible] [illegible]
Wayne Coles and Bruce Johnston; Danny Evans and Murray Smith.

LITTLE LEAGUES

ESQUIMALT-VIC WEST

Lions 100 000— 1 [illegible] [illegible]
Chiefs 000 130— 4 [illegible] [illegible]
Eric Grossman and Ron Patrick; Dave Johnson, Dave Harbinson (3), Norm Smith (3) and David Carpender.

JAMES BAY

CBRT 200 00—10 4 3
Vic Sports 041 11— 7 [illegible] [illegible]
Gerald Harvey and Keith Campbell; Bob Fisk, Dave Simpson (3) and Gerald Allman.

AMERICAN LEAGUE

Astronauts 332 13—18 10 0
Lions 004 02— 6 6 6
Brian Lucas, Dennis Dudsworth (3), Dave McDonald (4), Brian Paul (5) and Brian Paul; Dave McDonald (3), Wally Dean, Andrew Westwood (3), Don Langley (3) and Brian Craig.

CADBORO BAY

Merchants 110 [illegible]— 4 [illegible] [illegible]
Victorys 250 [illegible]—20 [illegible] [illegible]
Don Hunt, Greg Stone (3) and Keith Jones; Tom Garner and Glen Myles.

OAK BAY

Evans Coleman 101 000— 2 [illegible] [illegible]
Pollards 000 [illegible]— 0 [illegible] [illegible]
Phil Pimlott and Robert Smith; Bill McKay and Steve Clark.

GORDON HEAD

News Kings 000 000 0— 1 [illegible] [illegible]
DRCs 000 100 3— 4 [illegible] [illegible]
Peter Duncan, Mark Perkins (7) and Mike Reid; Stan Gibb, Bob Merrick (7) and Craig Lawrence. Home run—Alan Lamb, DRCs (2).

THE PALMER METHOD by Arnold Palmer

Briggs Saves Share of Second Place For Uplands in Inter-Club Golf Play

FINAL	
Gorge Vale	29½
Uplands	24½
Victoria	24½
Royal Colwood	23½
LAST YEAR	
Gorge Vale	28½
Uplands	22
Royal Colwood	22½
Victoria	19

Joe Briggs saved a share of the runner-up spot for the Uplands Golf Club last night when he sank an eight-foot putt on the 18th green to defeat George Bigelow, 1 up, as the second Inter-Club Golf League ended.

The putt decided the Uplands-Victoria Golf Club match, 3-4, and it left Uplands sharing a second place tie with their Oak Bay rivals instead of a last-place tie with Royal Colwood, beaten at home, 5½-3½, by the Gorge Vale team which successfully defended the Willie Park driver.

However, a comparison of last year's finish with this year's final standings shows every club gained a point or more except Uplands, which finished a bang-up second in 1960.

Presentation of the unusual trophy will take place tonight at a windup dinner at the Gorge Vale Golf Club.

One of the highlights of last night's final matches was the continued fine play of Uplands' Gordie Pellow.

Pellow shot a one-under-par 69 to beat Bill McColl, who was around in par, 1 up. It was Pellow's fourth win in the six singles matches he played, and all of them were against the city's best. He defeated Laurie Kerr of Colwood, Bigelow and Art Donaldson of Gorge Vale as well as McColl, halved his match with Bill Wakeham of Gorge and lost only to Kerr the second time around.

Pellow's win last night was accomplished after losing the 17th in spectacular fashion when McColl drove the green on the par four, 270-yard hole and rolled in a 20-foot putt for an eagle two. Pellow made good on a 15-footer for his birdie.

Last night's results with players on visiting clubs mentioned first:

GORGE VALE 5½ AT COLWOOD 3½

Art Donaldson defeated Laurie Kerr, 2 and 1; John Merriman lost to George Andrews, 4 and 3; Colwood won four-ball, 2 and 1.

Bill Wakeham defeated Vic Palmater, 7 and 6; Norm Boden defeated Bill Court, 3 and 2; Gorge Vale won four-ball, 6 and 4.

Dave Fanthorpe lost to Roger Ross, 2 and 1; Fred Palmater defeated Bill Garner, 3 and 2; four-ball match halved.

VICTORIA 4 AT UPLANDS 5

Bill McColl lost to Gordie Pellow, 1 down; Ray Chappell defeated Frank Scroggs, 3 and 2; Uplands won four-ball, 1 up.

George Sparling lost to Ken Lawson, 2 and 1; Laurie Carroll defeated Fred Ransom, 7 and 6; Victoria won four-ball, 4 and 3.

George Bigelow lost to Joe Briggs, 1 down; Cliff Norwood defeated Claude Reggie, 3 and 1; Uplands won four-ball, 1 up.

Aussies Hot At Somerset

TAUNTON, England (Reuters) — The Australians, who fielded only five members of the team that beat England at Lord's in the second Test, flayed Somerset County's attack on the first day of a match here Wednesday and declared at 440 for three wickets.

At the close, Somerset had scored 32 for one wicket in reply.

Other close-of-play scores:
Surrey 302 for eight (declared), Oxford University 27 for no wicket.
Middlesex 180, Hampshire 78 for four.
Derbyshire 191, Yorkshire 72 for one.
Colonel Stevens XI 291, Cambridge University 38 for no wicket.
Worcestershire 238, Northamptonshire 80 for two.
Sussex 306, Leicestershire 35 for three.
Warwickshire 195, Glamorgan 82 for two.
Lancashire 240, Gloucestershire 32 for two.

Where to Fish or Hunt
SOLUNAR TABLES
by John Alden Knight

According to Solunar Tables calculated for this area, the best times for fishing and hunting for today and tomorrow will be as follows (Times shown are Pacific Daylight Time):

	A.M. Minor	A.M. Major	P.M. Minor	P.M. Major
TODAY	7.10	----	7.35	1.25
TOMORROW	8.10	1.55	8.35	2.25

Major periods, lasting 1½ to 2 hours, dark type.
Minor periods, shorter in duration, light type.

Naval Vets Jump Into Second Place

	W	L	Pct.	GBL
Transport Workers	13	5	.722	
Naval Vets	9	6	.600	3
Douglas Hotel	8	6	.571	3½
Wakeham Trimble	4	11	.267	7

Next game: tonight—Transport Workers vs. Wakeham Trimble.

Naval Vets, with playing-manager Gerry Parker leading the way at the plate, moved into second place in the Senior Amateur Baseball League last night, defeating league-leading Transport Workers, 5-1, at Royal Athletic Park.

Parker had three singles and drove in two runs in the seventh inning to give his club some insurance. It had gone ahead with two runs in the fourth inning when Mike Hodge and Chuck Bennett both singled to drive in runs.

Naval Vets 000 200 200—5 13 1
Transport Workers 000 000 100—1 4 1
Pat Rogers, Keith Todd (7) and Barry Comer; Les Brice and Jim Moody.

USE THE PALMER METHOD

Arnold Palmer
GET YOUR PALMER WOODS AND IRONS at HUMBER'S

WRESTLING ARENA
Sat., July 1 - 8.30 p.m.
Five-Girl Over Top Rope Battle Royal
Must be thrown over top rope to be eliminated. Falls do not count. Referee outside ring.
Mrs. Doug LINDSEY
Judy GRABLE
Fran GRAVETTE
Jane PEREZ
Dorothy CARTER
Tag Team Championship
Joe and Guy BRUNETTI vs. Ivan KAMEROFF and Bob MORSE
Doug LINDSEY vs. D. McDONALD
Tickets on sale at ARENA BOX OFFICE, EV 4-1522. $1.00, $1.50, $2.00, tax incl.

PROFESSIONAL BOXING
Thurs., June 29, Memorial Arena, 8.30 p.m.
Light Heavyweight
BOBBY BOYD vs. ERNIE GIBSON
10 Rounds.
150 Lbs.
AL CURTIS
Victoria's Golden Gloves Boy
vs.
RONNIE MILNE
San Francisco
Plus 4 other Action Bouts.
Tickets on sale at Arena 1925 Blanshard
Ringside $4, $3, $2, $1.50

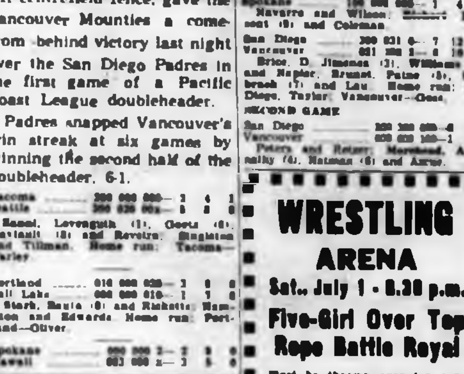

VANCOUVER, B.C.
First Post Parade
Friday .... 5.00 p.m.
Saturday .... 1.45 p.m.
Monday .... 5.00 p.m.
Tuesday .... 5.00 p.m.
A Great International Holiday Racing Card!

Duncan Bylaw

Opposition Softens Truck Ban

New Loading Zones Will Operate All Day

DUNCAN—In the face of mounting criticism from truckers and merchants alike Duncan city council has decided to scrap its plans for two-hours-a-day loading zones.

Creation of store loading zones which could only be used during a two-hour period in the morning was an integral part of a new traffic regulation bylaw which is now before council.

ALL BUT HEART

The bylaw would also have banned the movement of large trailer trucks in downtown Duncan, but council has agreed to modify this to the extent they will be allowed to travel in all but the heart of the business section.

Loading zones which would have been available only from 9 a.m. to 11 a.m. daily will now be open to trucks from 9 a.m. until 5.30 p.m.

Until the new bylaw goes into effect and the loading zones are created, trucks will have to do as they have in the past—use metered parking spaces or double-park.

Council will ban double-parking as soon as the bylaw is given its final reading early in July.

The new traffic control bylaw was drawn up in an effort to solve a mounting traffic problem in the downtown area.

Large trucks double-parked along busy streets were obstructing the normal flow of traffic and their movement through the city's narrower streets was considered a hazard to safety.

High Span Seen

NANAIMO — Recreation Minister Earle Westwood has promised an engineering survey of the proposed site of the Newcastle Island bridge with a view to assessing costs and engineering problems on the basis of a 60-foot high span.

Recommendations of the survey will be sent to the Nanaimo harbor commission which will forward them to the federal works and transport departments.

If approved, the recommendations will be sent to the provincial government which will construct the bridge.

Mr. Westwood said a 90-foot span, called for by some because they say less than that would be a menace to navigation, is beyond the capabilities of his department.

Abduction

Accused Awaits Cabinet

NANAIMO — Magistrate Lionel Beevor-Potts today committed to custody a 47-year-old man charged with abducting a family of three. He will be held until the pleasure of the British Columbia cabinet is known.

Ronald Graham was given a mental examination Tuesday after he was arrested following an all-night search on nearby Black Jack Mountain for the kidnapper of the family of Mr. and Mrs. Finlay Dalzell and their 14-year-old son Bill.

The report of the doctors was forwarded to the cabinet.

The Dalzell family was abducted at gunpoint and forced to drive a man to the mountain, 12 miles from their home.

The three escaped when Mr. Dalzell, a 30-year-old school teacher, snatched the abductor's gun and threw it into the bushes.

They were abducted at about 11 p.m. Monday and turned up at the police station here two hours later.

The cabinet must decide whether Graham is to stand trial or be committed to an institution.

THRIFTY FOLK

The Netherlands savings banks federation says Dutch people have doubled their savings to about $750,000,000 since 1954.

Foundling Fawn Fondled

Orphaned fawn found by a game warden in Duncan area gets enthusiastic cure for acute malnutrition from hordes of youngsters who visit privately owned animal collection of James Oyen. Fawn weighed a mere four pounds when found, wandering aimlessly after mother was killed by a car.—(John Taylor photo.)

Historic Site

BATOCHE, Sask. (UPI)—Prime Minister Diefenbaker yesterday dedicated as a national historic site the two-storey wooden Batoche rectory which figured in the 1885 Riel rebellion.

On the platform were representatives of the Metis and the militia which fought against each other in the rebellion.

Many Back to Work As Fire Threat Eases

DUNCAN—Ed Linder, secretary-treasurer of IWA Local 1-80, said yesterday the majority of logging operations in this area have started work again.

At the end of last week nearly 3,000 men from the Malahat to Port Renfrew and Campbell River were out of work because of the hot weather.

Cooler weather this week has returned men to Northwest Bay, Shawnigan, Hillcrest, Nanaimo River and Port Renfrew.

VALUABLE BAIT

A villager of Xylophagou in Cyprus who lost his gold wedding ring while fishing recovered it five days later inside a fish purchased at a market.

4th ANNIVERSARY SALE
TELMAC SMALL CARS

CONFIDENTIALLY YOURS
—by Byrne Hope Sanders

TORONTO, June 28th—Bon (and carefree) Voyage! You can take a big step towards making sure your trip is carefree by carrying most of your money in Travellers Cheques sold by the BANK OF MONTREAL. These low-cost cheques come in amounts of $10, $20, $50 and $100, and can be easily cashed at banks, hotels, restaurants and larger stores. Travellers Cheques are the surest way of keeping your money safe when you travel. Lost or stolen, they are of no value to anyone but you. So be a travel-wise voyager—visit your neighbourhood "My Bank" branch before you go and put your money into Travellers Cheques.

IT IS A BRUTAL FACT . . . that dangerous germs lurk in every drain! That's why I urge you to enlist the aid of GILLETT'S DRAIN CLEANER . . . because its special churning, boiling action completely scours out every bit of the filthy, germ-breeding muck that collects in clogged-up drains. You'll never miss the time it takes to put just 2 tablespoons of Gillett's Drain Cleaner in every drain, every week . . . that's all! So keep your kitchen sink a safe place to wash your family's food and dishes, keep your bathroom tub and basin wonderfully clean . . . by making one day a week your "Gillett's Drain Cleaner Day"!

WHEN THE MERCURY RISES I know a way to keep as fresh as a field of daisies. Use FRESH Cream Deodorant daily and you can be sure you'll stay as dainty as when you stepped from your shower. Nothing keeps you fresher than Fresh—all three kinds—the cool stick, the exclusive upside-down roll-on and the smooth cream. I know you'll like Fresh Cream Deodorant because it's so creamy-smooth—a perfect blend of gentleness and effectiveness. It has no harsh irritant to normal skin and it won't harm or stain clothes. Yet Fresh is completely effective because it's a long-lasting anti-perspirant. You can count on Fresh!

Saturday, July 1 is CANADA DAY

EATON'S WILL BE CLOSED . . .

There will be No Deliveries Sat., July 1, or Mon., July 3

Delivery Resumes Tuesday, July 4th

Deliveries to Sidney, Keating and Saanichton normally made on Saturday, will be made on Friday, June 30th.

EATON'S the store with more

Cameras by Kodak
For Holiday Picture-Taking

Keep a record of the places you go and the things you do this summer—take pictures, lots of pictures, and relive the highlights of this summer for years to come. Come to EATON'S for the Kodak camera that best suits your picture-taking taste . . . including:

The Brownie 8 Movie Camera
With f2.7 lens. A budget-priced Brownie that features a bright, fully enclosed viewfinder. Foldaway crank handle for easy winding. Easy-touch exposure lever ensures positive picture-taking action. Each 29.95

The Brownie Starmeter Camera
Two-tone grey camera with built-in light meter. Colour corrected 3-element f8 lens. Has universal focus for sharp, clear pictures from as close as five feet! Excellent for colour slides. Each 24.95
Flash Holder, each 4.50

The Brownie Starmite Camera
Kodak's smallest camera! Combines compact design with ease of operation . . . flash shutter has double exposure prevention, eye-level viewfinder is distortion-free. Excellent for colour prints and transparencies as well as black and white. Each 12.95

The Brownie Starflex Camera
Compact reflex-type camera for black and white snaps, colour prints and colour slides. Has extra large hooded reflex viewfinder. Fast, fixed focus lens with adjustable opening. Double exposure prevention. Each 13.95

Films for the Holiday Weekend
Check your needs now, then make EATON'S your one-stop shopping centre for camera needs!
New High-Speed Kodachrome 2 Film, 8-mm. 50-ft. roll. 5.45
KR 135—20 exposures, each 4.60
KR 135—36 exposures, each 7.00
Prices include processing on above films only.
C 127-620-120 Colour Film for colour prints. Each 1.45
127-620-120 Ektachrome or Anscochrome. Each 1.52
35-mm. Anscochrome Daylight, 20 exposures. Each 1.93

EATON'S—Camera Counter, Main Floor, Phone EV 2-7141

EATON'S Features
HOLIDAY FOODS
Selling Thursday and Friday

MEATS

For Camping or Cook-Outs Have Plenty of
Wieners and Buns
Swift's Premium Franks, 1-lb. pkt., plus Toastmaster Wiener Buns, 1 dozen. All for 78c
Demonstrator in Attendance

Sausage Rolls Each 8c
Steak Pies 2 for 37c
Sausages Campfire Skinless Special 3 lbs. for 89c
Ham Ready-to-eat, shank end. Special, lb. 49c
Virginia Baked HAM 1/2 lb. 75c

EATON'S—Meats, Lower Main Floor

Groceteria

NALLEY'S POTATO CHIPS 55c
Special, Thrifty Pack Carton

Barbecue Thins, Christie's Special, 8-oz. pkg. 33c
Chocolate Chip Cookies, Christie's, 1-lb. bag 49c
Margarine, Solo, Special, 4-lbs. 99c
Cracker Barrel Cheese Kraft's mild Special, 16-oz. brick 69c
Miracle Whip Salad Dressing, Kraft's. Special, 32-oz. jar. 69c
Medium, Special, 16-oz. brick 83c
Peanut Oil, Planter's, for salads. Special, 32-oz. bottle 79c
Pulskies Ogurki Dills, Dyson's Special, 32-oz. jar 49c
Special, 128-oz. tin 2.95
Sweet Mixed Pickles, Bicks', Special, 15-oz. jar 39c

WHOLE WATERMELON 39c
Save on this low price. Special, each

Hamburger, Hot Dog Sweet Relish, McLarens'. Special 15-oz. jar, 3 for 79c
Lemon and Orange Base, Sunkist, Special, 6-oz. tin 4 for 59c
Bonus Jellied Chicken, Special, 6-oz. tin 39c
Demonstration — Allan's Drinks — Apple, Orange, Grape, Fruit Punch. 48-oz. tin. 2 for 55c
Fruit Syrup, Nabob. Special, 33 oz. decanter each 59c
Field Tomatoes, ripe red. Special, 2 lbs. 39c

BANANAS Golden Yellow. Special, lb. 10c

EATON'S—Foodateria, Lower Main Floor

EATON'S the store with more

Holiday Beauty Needs
To Keep Your Complexion, Eyes And Hair Looking Their Best!

Don't try to get a suntan in one day! . . . Do protect your skin with a lotion specially designed for your skin type! . . . Do take the sun in moderate doses! . . . Do come to EATON'S to choose from our wide selection of suntan lotions, oils and creams.

Travel Accessories

Tidy-Up Travel Bags
Compact zipper cosmetic bags are indispensable when you travel. Keep creams, lotions, soap, tooth brush and paste, face cloth, etc., neat and handy. Each 3.95

Wash 'n' Dry
Individual scented, moist towelettes are a boon while travelling. Enjoy a refreshing "wash" without towel, water or soap. Package of 36, each 1.89
Package of 18, each 98¢
Package of 8, each 49¢

Gel-Suds
No need to carry a large box of soap for laundry. Use these individually sealed envelopes of mild, safe detergent. Use in hot or cold water. Each 5¢, box of 30, 1.50

Manicure Set
Keep all your nail grooming aids together in this 8-piece zipper kit. Several colours to choose from. Set, 2.50

Travel Brush
In convenient plastic travel case with tube of toothpaste and tooth brush. Set 1.00

EATON'S Suntan Lotion
applied before exposure to the sun, it offers protection against burning while promoting an even tan. Handy plastic squeeze bottle. Each
EATON Price, each 75c
Coppertone Suntan Oil and Cream — a well-brand. Oil, each 1.50 and 2.25
Lotion, each 98c, 1.75 and 3.00
Cream, each 1.50
Bronzian Suntan Lotion—A Special formula that helps give longer lasting sun tan protection. Lotion, each 85c and 1.50
Cream, each 75c and 1.25
Spray Tan Suntan Lotion, special solution stays on your skin, even after swimming! Aerosol tin, each 1.95
Bronze Lustre, by Revlon. If your skin tans easily and is not sensitive to the sun, Bronze Lustre is for you! Helps promote a deeper tan. 4-oz. tube, each 2.00
"Surfadil" Lotion, apply it externally to help take the pain out of minor sunburn, or other burns. Helps relieve itching caused by insect bites and poison ivy. bottle, 1.66

Choose Dependable, Fashionable
Sun Glasses
From EATON'S Wide Collection
Including such well-known brands as Polaroid, Bartex and Sun-rite. You'll find some interesting styles for men and women in imported Italian glasses, too. Priced from, pair 1.98 to 5.00

Glamorous
Bathing Caps
by Howland
White with pretty floral designs and featuring a strong suction band to help keep your coiffure beautiful. Removable chin straps. Each 1.59

EATON'S Pharmacy Limited, Main Floor, Phone EV 2-7141

Can't Shop in Person?
Dial EV 2-7141
or Zenith 6100
Have Your Order Delivered

Thursday Store Hours: 9 a.m. to 5.30 p.m.

T. EATON Co. CANADA

Outside Bogey May Ease Parking Limit

The bogey of competition from outside shopping centres has prompted a plan to ease parking restrictions in downtown Victoria during rush hours.

* * *

Parking Solution Possible

By TED SHACKLEFORD

A compromise plan aimed at resolving downtown Victoria's parking difficulties and putting the city painlessly into the parking business may be adopted by city council.

The plan was drafted at a meeting of city council's public works committee yesterday. It calls for:

- Leasing of two vital downtown sites for five years with an option to purchase at the end of that time.
- Creation of ground-level, metered parking on the two sites.
- Accumulation of parking fees from the operation of the lots in a special fund, together with additional revenue gained through increased parking fees at downtown street meters.
- A continuing study of the lots to determine the need for construction of multi-level parking building.
- Holding of an area vote among downtown businessmen to back purchase of the lots at the end of the five-year lease period.
- A conference of the committee, the Downtown Merchants' Association, the Victoria Advisory Parking Commission and the retail merchants' group of Victoria Chamber of Commerce to define the area in which the vote should be held.

The committee's plan will be considered at a meeting of city council July 13.

City public works committee yesterday recommended to city council that the standard "no parking 4 p.m. to 5.30 p.m." in some downtown metered areas be changed to begin at 4.30 p.m.

FAST LANES

"I was out at the opening of the (Town and Country) shopping centre and it seems to me we should not provide fast lanes for them (customers) to go and shop in comfort," said Ald. Geoffrey Edgelow, chairman of the committee.

"We should make it easy for them to stop and shop in the city.

OUT OF CITY

"Quite a few of those merchants have said to me they think we are providing fast routes out of the city so they can go and shop in peace somewhere else."

Ald. Edgelow said that 150 car parking spaces would be made available for a time if the "no parking" period was eased.

NO PROBLEM

Ald. Michael Griffin criticized a statement by Robert Thompson, chairman of the retail merchants' group of Victoria Chamber of Commerce, in which Mr. Thompson claimed there was no parking problem downtown when professional and other offices were closed.

"This report that there is no parking trouble Saturday morning is nonsense," he said. ". . . They (statements by chamber members) do not necessarily always reflect intelligent thinking."

A suggestion that the parking ban could be shortened considerably and a towing firm employed to remove and impound vehicles illegally parked was rejected by the committee.

Museum Open Library Shut On Saturday

Victoria's Public Library will be closed Saturday for the Dominion Day holiday, while the Provincial Museum will open from 9 a.m. to 5 p.m.

Victoria 'The New Frontier' U.S. Hospital Experts Say

* * *

Challenge Excites Gorge Director

Victoria is regarded in such renowned medical centres as Boston, Mass., as "the new frontier" in hospital rehabilitation work, the new administrator of Gorge Road Hospital said in an interview here yesterday.

Raymond Walker, 36, said the "exciting program of rehabilitation" going on in Gorge Road Hospital "is the reason I trekked across the country."

He added: "This is really the new frontier in the eyes of leading medical people in Boston. Victoria is embarking on a program that is a great challenge because of its complexity and exciting because of its immense possibilities."

Mr. Walker, fresh from a year of administrative residency at Massachusetts General Hospital in Boston, takes over as administrator from Mrs. Florence Mutrie who is retiring after seven years in the post.

The residency, despite the fact that it was served at the chief teaching hospital of Harvard, was part of an overall course in hospital administration given by the department of public health at Yale School of Medicine.

Mr. Walker came to Canada from Britain in 1943, finished his education in the Maritimes, earned an arts degree at Sir George Williams College, Montreal, and worked in personnel administration in Calgary and Winnipeg.

He was director of personnel at Winnipeg General Hospital before going to Boston for advanced study.

Mr. Walker arrived here from Boston Tuesday and yesterday was introduced to members of the hospital board of directors. His wife Lorna and 13-month-old son Colin are staying in Calgary for the present, but will join Mr. Walker soon.

RAYMOND WALKER
. . . reason for trek

Royalty Ready

Crowning ceremony, one feature of Sidney Day Saturday, gets dry-run aboard Mv Sidney. The vessel's stewardesses, Diana Lawrence, left, and Sue Dilabaugh, run through crowning routine with Queen Rolinda Orchard, seated, and princesses Sharon Beswick, left, and Shirley Kerr. Crew members of Mv Sidney are taking special interest in their namesake town's day. — (Robin Clarke photo)

Bedroom

Screams Panic Prowler

Screams of a frightened woman drove away a prowler who found his way into her bedroom early Wednesday morning and struck her twice in the face before fleeing.

Miss Elizabeth Skinner, 1808 Chestnut, was awakened by what she thought was a mouse in the wall and saw the man vaguely in the darkness.

He reached over and struck her in the face and tried to cover her mouth with his hand. She screamed and he struck her again and fled.

"I don't know what he looked like," Miss Skinner said, "but he had a hand like a baseball mitt."

Police, on the scene minutes after the call searched the area without success.

Litterbugs Facing Crackdown

The word went out yesterday to city police: Crack down on those litterbugs!

This move was spurred by Victoria Police Commission, on receipt of a letter from the Junior Chamber of Commerce urging enforcement of the city's anti-litter laws.

"I think," said commission chairman Mayor Percy Scurrah, "that if the police pinched a few people for littering the streets, it would bring this problem to the public's attention."

Commissioners William Hamilton and Gordon Carter agreed, and Chief John Blackstock sent out the word.

200 Racing Boats Expected Monday

Some 200 boats, ranging in size from diminutive portables to trim Double-A ocean racers will converge on the city Monday as the Royal Victoria Yacht Club plays host to the Pacific Coast International Yachting Association's annual regatta.

It is expected about a dozen clubs will vie for honors in the series and feature races which highlight the week-long event.

West coast championships for international 14-footers will be run off at the same time.

The PIYA meet starts Sunday when all but trailer-size boats will rendezvous at Roche Harbor, San Juan Island.

RVYC's Commodore L. E. Horne will welcome visiting yachtsmen.

All classes will meet Monday in a long-distance run from Roche Harbor to the mouth of Cadboro Bay. Tuesday, Thursday and Friday will feature series races for all classes.

Highlight of the regatta comes Wednesday when there will be international team races and inter-club races, over a tricky triangular course which can be best viewed from Uplands Park (Cattle Point) and Willows Beach.

Guilty Says Boy

A Victoria juvenile pleaded guilty in family court yesterday to eight charges of breaking, entering and theft—seven of them involving coin-operated laundries.

The juvenile was remanded in custody one week for probation report and sentence. Police said loot totalled about $700 over a period from April into June.

Eighth break-in was at Sandy's Auto Wrecking Co. Ltd., 1023 View, where soft-drink and cigaret machines were entered and the office ransacked.

NANAIMO — An employee of the Dominion biological experimental station was injured and a 14-foot boat destroyed Tuesday in a fire at the station's wharf at Departure Bay. The employee was released from hospital after treatment for burns.

Mount Douglas Awards Today

Year-end awards day ceremonies at Mount Douglas High School will be held at 8 p.m. today in the school gymnasium.

Around the Island

New Coast Mail Route

CAMPBELL RIVER — A new thrice-weekly land-and-sea mail service serving four west-coast-of-Vancouver Island communities will commence operation July 1.

The service will employ Vancouver Island Coach Lines stages as far as Gold River and mail will proceed by boat from there.

Communities to be served with three outgoing and three incoming mails each week are Muchalat, Esperanza, Tahsis and Zeballos.

* * *

PORT ALBERNI — Children who within a few days will be travelling by air and water to their homes up and down the desolate West Coast took part in closing exercises at Alberni Indian Residential School.

Young John Thomas was Grade 6 valedictorian while Pauline Housty who boards at the school and attends classes at Alberni District High School spoke for the graduating class.

General proficiency awards were presented to Ethel Mack and Teddy Antoine, Grade 1; Theresa Humchitt and Dahlbert George, Grade 2; Rosemary Robinson and Gerald Edgar, Grade 3; Cynthia Angus and Clarence Well, Grade 4; Anne Mack and Randy Fred, Grade 5; John Thomas and Gloria Jones, Grade 6.

* * *

UCLUELET — Three local beauties are entered in the Ucluelet Dominion Day queen contest and plans are taking shape for a record local parade on Saturday.

A program of sports has been arranged for the local recreation grounds and a larger-than-usual number of floats is expected.

Queen contest entrants are Darlene Arnet, 15, Tofino; Patricia Mack, 15, Stewart Bay; and Arlene Thornton, 16, Ucluelet.

* * *

UCLUELET — A two-year-old East Ucluelet boy is in satisfactory condition in Tofino General Hospital after being struck by a car.

Police said the car was driven by Miss Diane Joneson, Ucluelet.

DUNCAN — Cowichan school board has revised all school boundaries in the district so parents will know which school to send their children to in September.

Mrs. V. W. Tarlton, board chairman, explained that until now many children have had to attend schools out of their immediate district because of insufficient accommodation.

"For example, children from Somenos had to go to the Duncan elementary or Fairbridge schools. Now that the Fairbridge school is closed these children will go to school in their own district."

COURTENAY — Public nurse Mrs. Ann Grant of Campbell River has been appointed supervisor of nurses for the Upper Island Health Unit.

She succeeds Mrs. Edith Fisher, who has been granted a year's leave of absence for advanced studies at McGill University.

Mrs. Grant has been public health nurse at Campbell River since 1951. She is a graduate of Vancouver General Hospital and took her public health training at UBC.

She will supervise the nursing activities of the health unit at Powell River as well as the Upper Island.

CAMPBELL RIVER — Local service clubs are joining forces to give this community its best July 1 celebration in history.

To accommodate all of the events planned for the holiday weekend, Eleventh Avenue will be kept clear of traffic and most of the activity will be centred there.

A highlight of the celebrations will be a barrel-sweep which requires the entrant to guess the time it will take a barrel to drift from the John Hart Dam to the Campbell River bridge.

Campbell River Rotarians have taken charge of the parade and have posted $150 in prizes for best entries. The parade will get underway at 10 a.m. July 1 at Thulin Street and wind down Sixth Avenue and along the Island Highway to the dispersal point at Elm.

Kinsmen and Kinettes will operate a salmon barbecue booth which will feature a roaring bonfire near Tyee Plaza.

Jaycees will run nail driving, axe throwing, bucking and hand sawing tests for men and women and the Legion will operate a bingo game. Elks are in charge of children's entertainment and are promising a prize for every youngster under eight years old.

A handful of women's organizations will operate refreshment booths and dancing will take place on a nearby parking lot and in the Community Hall.

* * *

DUNCAN — School Trustee Harold Whitfield is trying to find out whether the new B.C. flag should be flown from school masts.

Cowichan school board is currently in a quandary over the flag flying business.

The new flag was sent to the board by the department of education.

Trustee Whitfield said he had seen the new flag flying for a few days at Cowichan High School before it suddenly disappeared.

Other Island News On Page 17

NANAIMO — RCMP think they have solved a rash of liquor thefts from parked cars. Two juveniles were apprehended over the weekend after police investigated increasing reports of youths being in possession of liquor.

Apparently the boys would station themselves near the government liquor store and as customers deposited their purchases in their cars, and then went on to do other shopping, the juveniles would steal the liquor and sell it for pocket money.

Two juveniles and an adult were also picked up by RCMP in connection with the theft of liquor from the Canadian Legion Hall and the Nanaimo Curling Club.

Charges are pending in all cases.

* * *

NANAIMO — John Emmerson Carr, 62, yesterday pleaded guilty to contributing to juvenile delinquency involving three girls under 10 years and was sentenced to two years in penitentiary. Magistrate Lionel Beever-Potts said it was one of the worst cases to come before the court in years and told Carr his actions were "contemptible."

NANAIMO—Royal Canadian Mounted Police are investigating the break-in of a grocery store in the north end of the city.

A cash register containing about $100 in cash was stolen from Thompson's Store on Princess Royal Avenue.

Police said the thieves broke in by forcing the rear door of the store. A member of the owner's family was sleeping on the premises but failed to hear anything.

* * *

PORT ALBERNI — Alberni Valley Ladies Annual Golf Tournament is scheduled to take place on the Cherry Creek Course Sunday. Post entries will be accepted.

* * *

NANAIMO — Residents of Departure Bay hope to have a lifeguard for their beach again this year.

A meeting of residents of the district has appointed a committee of three headed by Elwood Miles to look for applicants. Cost will be about $500 for the two month job.

Since Departure Bay is unorganized territory it is impossible to raise the money by taxation and a drive is underway to raise the funds.

$789,000 Pooley Estate Goes to Charities, Family

Mrs. Mary Louise Pooley, widow of former attorney-general R. H. Pooley, left an estate valued at $789,422.

Her will was one of two probated at Victoria Court House yesterday.

Mrs. Eva Mary Ethel Harman, a leading figure in Victoria society, left an estate worth $116,000.

Mrs. Pooley left $10,000 each to the Red Cross and Canadian National Institute for the Blind.

She also left $10,000 and $2,400 a year to the family children's nurse, $720 a year to the companion of Miss Alice Pooley, a $5,000 bequest to Campbell Sweeney of Vancouver and $2,000 to her chauffeur.

The residue of the estate goes to her stepdaughters, Mrs. R. H. Tye and Mrs. David Groos of Victoria.

Mrs. Pooley was Harry Pooley's second wife. He was for many years MLA for Esquimalt and in the Tolmie government served as attorney-general from 1928 to 1933, during which time Mrs. Pooley was a leading political hostess. Mr. Pooley died in 1954.

Mrs. Harman, widow of G. Hamilton Harman, for many years manager of the main branch of the Bank of Montreal here, left $2,000 to the Red Cross, $5,000 to Christ Church Cathedral building fund and $6,211 to the Anglican Synod.

She left several bequests to her sister-in-law, Miss Emily Adele Harman of Toronto, $15,000; Mr. and Mrs. R. J. McCauley, Victoria, $10,000; Miss Alice George, Victoria, $10,000; Miss Jean Lynch, Vancouver, $10,000; Mr. and Mrs. Wilton Harvey, Victoria, $1,000; Mrs. Mary Rivett-Carnac, Victoria, $2,500.

Bennett Calls His Boys To Anniversary 'Party'

* * *

Peter Bruton's NOTEBOOK

CLASSY REUNION: There'll likely be a party after the special session of the B.C. legislature concludes its first day's sitting Aug. 1.

You see Aug. 1 will be the ninth anniversary of Social Credit's taking over as the provincial government of B.C.

Maybe Premier Bennett just wanted his boys on hand to help celebrate.

* * *

END OF THE AFFAIR: About 50 years ago, a CPR train travelling through Rogers Pass in the Rockies was hit by an avalanche and wrecked.

The engineer was a Jack McDonald.

Yesterday the provincial highways department let the contracts for the construction of two snowsheds to cost almost $1,000,000 in the Rogers Pass to prevent such a thing happening again.

One will be known as the Jack McDonald Shed.

* * *

INCIDENTAL INTELLIGENCE: What's all this about Victoria being the flower garden of Canada? An eagle-eyed spy out at Pat Bay the other day spied a cargo of flowers destined for a Sidney flower shop. They were from California! . . . Did you know it's now $2 cheaper to fly to Vancouver than to get a cab from Victoria to the airport? . . . For the last 10 years bagpipe bags in Australia have been made out of kangaroo skins instead of the traditional sheep-skin. Just goes to prove there's a wee bit of Scotland in every kangaroo!

* * *

FROM THE HORSE'S MOUTH: It's amazing how time changes the tune!

In the recent Esquimalt-Saanich byelection, New Party officials angrily denounced criticisms that it wasn't formed yet and therefore couldn't have a proper policy.

The latest issue of the New Party Newsletter, in an editorial on "The Lessons of Defeat," states that one of the reasons why they didn't win the seat was because the New Party was not yet formed.

"Too often the voters in Esquimalt-Saanich must have wondered if they were being asked to support a New Party man or a CCFer," the Newsletter states.

* * *

OUT OF THE MOUTHS OF . . . : American tourists have been pouring through the waxworks and John Steele has been doing a little eavesdropping.

He has started keeping a book of odd comments.

For instance, hardly any Americans have heard of John Diefenbaker before and there's quite the guessing game as to what he does for a living. Most frequent suggestions: "Governor of Quebec" and "President of West Germany."

Mr. Steele and his merry men went to quite a bit of trouble to construct a replica of war-blitzed ruins as a backdrop for the leaders of the Second World War.

They were taken aback when they heard a tourist remark: "Why the heck are those guys sitting in the dirt?"

Our southern neighbors think explorer John Cabot is really present-day politician Henry Cabot Lodge — all got up for a masquerade party no doubt—while they look with awe at that terrible "pirate" Capt. James Cook.

And with that quaint American twist some refer to Joan of Arc as "the maid of New Orleans."

One American gazed at Queen Victoria for a while and then asked: "Say, is she a queen or sumpin'?"

But the comment we like best came from a couple who were looking at Pope John.

"What nationality is he?" asked the wife.

"Well, it's perfectly plain," replied her husband. "He's Jewish!"

* * *

THE PASSING PARADE: With both motors of his plane on fire the pilot showed classic courage. As he donned a parachute he shouted to the passengers: "Don't anybody panic. I'm going for help."

Telephone EV 3-4111

The Daily Colonist.

Vancouver Island's Leading Newspaper Since 1858

Forecast: Cloudy, Some Showers (Details on Page 2)

No. 168—103rd YEAR | VICTORIA, BRITISH COLUMBIA, THURSDAY, JUNE 29, 1961 | 10 CENTS DAILY 10 CENTS SUNDAY | 34 PAGES

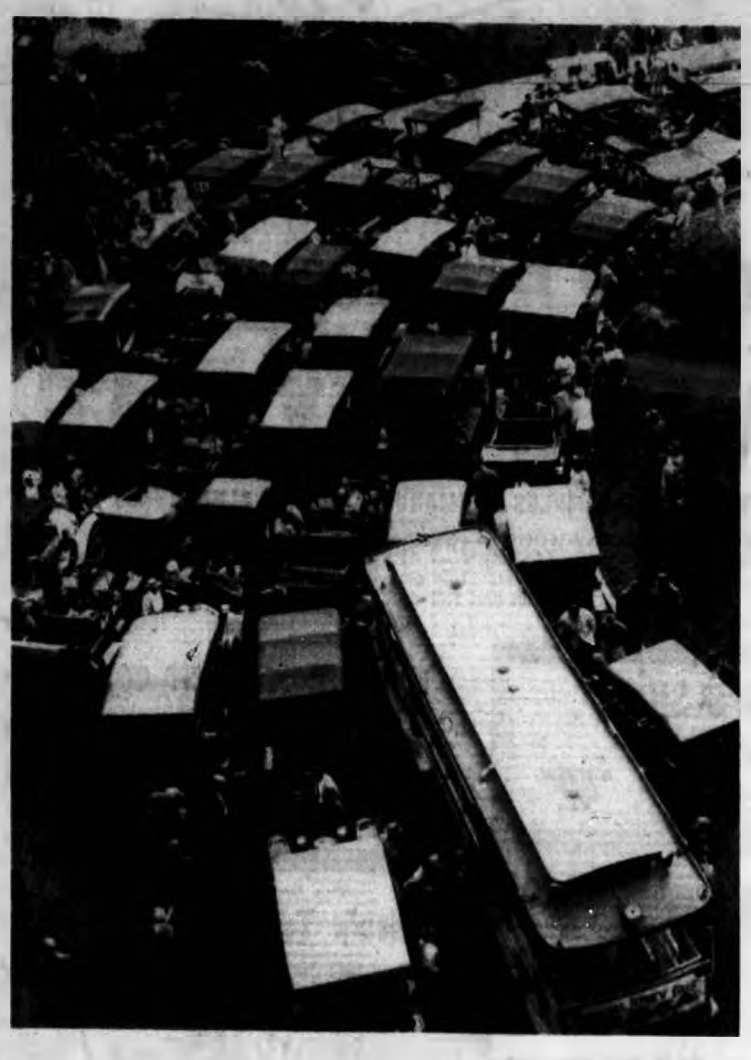

VICE, CRIME RIFE VANCOUVER TOLD

VANCOUVER (CP)—Two professors, in a monumental two-year study of health and welfare problems, have bared a cancerous growth of crime, delinquency, prostitution and immorality here.

The study revealed a crime rate above the Canadian average; a delinquency rate twice the national level; a national clearing house for illegitimate births; misconceptions about the services and necessity of welfare agencies; overlapping of services by 350 public and private organizations, and the need for a detailed study in organized prostitution.

The findings of the $10,000 research project, financed by a grant from the Leon and Thea Koerner Foundation, were released by the Greater Vancouver Community Chest.

Prof. Michael Wheeler of the University of British Columbia school of social work wrote a 280-page report on welfare and Prof. Bernard Bilshen of the UBC department of anthropology and sociology wrote a similar volume on health.

It is the first complete cataloguing of health and welfare services in B.C., said Dr. Lawrence Ranta, chairman of the Chest's advisory committee on research. The project is the first of its type in the world.

It will serve as a blueprint and framework for all future Chest action.

Research Recommended

The report unveiled a crime conviction rate of 55 per 1,000 population compared with the Canadian average of 43 and a juvenile delinquency rate double the national average of 16 per 1,000 population.

Prof. Wheeler, in reporting more than 16,000 illegitimate births registered in B.C. between 1951 and 1958, said less than 6,000 illegitimate children were placed for adoption.

"What accounts for this discrepancy and what happens to the children who were not adopted?" he asked in recommending research into the problem.

He said the rate of illegitimacy in B.C. has increased more than one-third in 20 years, but this cannot be interpreted as a reflection of increased immorality "because large numbers of women come to Vancouver from other provinces to have their babies."

There are serious gaps in the care of unmarried mothers, the report said. Referrals often are delayed until the last stages of pregnancy; maternity homes are overcrowded and psychiatric consultation available falls far short of the need.

Focal Point for Disease

"Probably one of the most important questions concerns those women and girls who become illegitimately pregnant, but do not have babies.

The problem of induced abortions is a major one, but a largely unexplored area of social concern."

Prof. Bilshen recommended a study of organized prostitution to determine the channels of recruitment, environment of recruits, organization of fees, methods of reaching customers and where they go after that.

He said Vancouver is the focal point for venereal disease in B.C.

The study aim would not be to track down and prosecute prostitutes and "for obvious reasons, should be placed in the hands of an organization whom the public, and those involved, would recognize as being objective. It could not be done by a body supported by public funds."

Dr. Ranta described the report as an aerial survey of health and welfare needs.

Tory Organizer Drew $21,000 in Kickbacks

QUEBEC (CP)—Lucien Boucher, Progressive Conservative party organizer for eastern Quebec, told a Quebec royal commission Wednesday he received about $21,000 in kickbacks on provincial government purchases from private firms between 1955 and 1960.

Mr. Boucher, 46, Conservative organizer since 1957, said his firm, a distributing outlet for motors and machinery parts, did about $175,000 worth of business with the Quebec government during the five-year period.

He said he drew a net profit of "possibly about 10 per cent" on transactions with the provincial government.

He said he was recommended for the kickbacks on provincial government purchases by "a man I respect, a man for whom I have growing admiration, Honorable Gerald Martineau."

Mr. Martineau is a Quebec City businessman and a member of the legislative council—the provincial upper house.

The hearing continues today.

Nuclear Battery In Orbit

CAPE CANAVERAL (UPI)—A U.S. rocket today fired the world's first nuclear - battery - powered satellite into orbit around earth as part of the first "triple-header" space shot.

Transit IV-A, a navigation-aid satellite, whirled into orbit with two smaller "piggyback" moonlets aboard an 80-foot Thor-Able-Star rocket.

The 175-pound Transit is receiving electricity from a grapefruit-sized nuclear generator—the first time the power of the atom has been harnessed for use in space exploration.

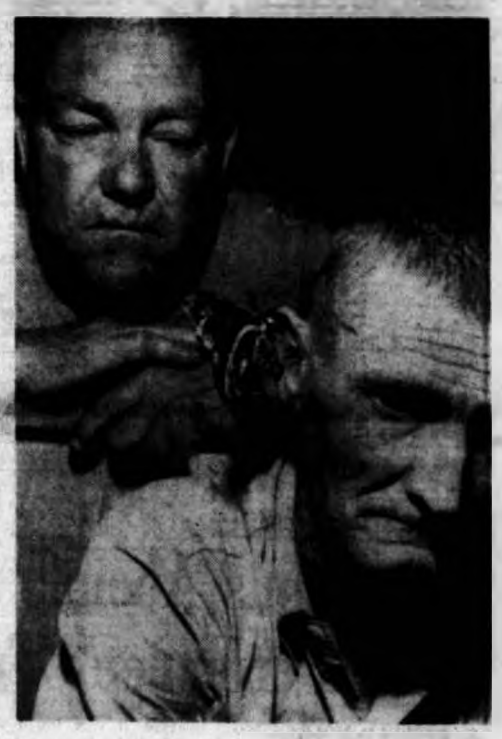

Strange Affinity

Successfully stifling pent-up emotion which grips them both at strange and touching affinity between beautiful butterfly and truck driver's ear are St. Paul, Minn., garbage collectors Erby Campeau, left, and Ray Cleveland. Pretty creature got attached to Cleveland days ago and hasn't left yet.—(AP Photofax).

Scene From Past

Like a parking lot at an old-time church social, close to 100 vintage cars fan out around driveway at Empress Hotel last night as Victoria residents flock to see what horseless carriage looked like. The cavalcade of ancient models will tour the city and Saanich Peninsula today. See stories on Page 2. —(Colonist photo).

Don't Upset Apple Cart Reds Warned

WASHINGTON (Reuters) — President Kennedy warned the Soviet Union Wednesday it would make a "grave mistake" if it underestimated Allied resolve with regard to Berlin.

"There is peace in Germany and Berlin," he said. "If it is disturbed, it will be a direct Soviet responsibility."

He declined to go into plans for a possible mobilization of forces which he might have in mind to meet the situation, saying that recommendations on the subject had not yet reached him.

RUSSIA PREPARED

Premier Khrushchev's latest comment on the Berlin situation was made shortly before the president held his press conference.

Khrushchev, speaking in Moscow, had warned that "if the opponents of peace declare mobilization, we shall not be caught unawares." He added that Russia was "taking the necessary measures" and if need be would take further measures to strengthen its defence capacity.

READY TO TALK

This was Kennedy's first meeting with the press since returning from his Vienna meeting with Khrushchev at the beginning of June.

After demonstrating the seriousness with which he viewed the threat posed to Berlin and the firmness of the United States government about meeting its commitments, the president made it plain that the United States stood ready to negotiate with the Soviet Union on the question of Germany and Berlin.

'ALWAYS READY'

"We shall always be ready to discuss any proposals which would give increased protection to the right of the people of Berlin to exercise their independent choice as free men."

In another press conference statement, the president reflected the serious question now facing his administration on the question of whether to order a resumption of nuclear testing in view of the breakdown of the negotiations on an international treaty in Geneva.

SERIOUS QUESTION

The Soviet refusal to negotiate seriously on a treaty is "disheartening and raises a serious question about how long we can safely continue on a voluntary basis a refusal to undertake tests in this country without any assurance that the Russians are not now testing."

PARTITIONED BERLIN

* * *

Ready for Showdown Nikita Tells West

MOSCOW (Reuters)—Russia is preparing for a possible military showdown with the West after the signing of a separate Soviet-East German peace treaty this year, Premier Khrushchev said Wednesday.

The premier told a cheering crowd of 2,000 in the Kremlin Hall that an "artificial" rise in East-West tension would follow conclusion of the treaty.

But the pact will not result in a Berlin blockade and access to the city will not be hindered, he said.

Communist East Germany announced that starting Aug. 1 all foreign air traffic entering or leaving East German air space must notify East German authorities by radio. At present the American-Soviet-French-British air traffic centre in Berlin controls flights to Berlin.

City 'Rider' Released

JACKSON, Miss. (AP)—Michael Audain, 23, of Victoria, a white "Freedom Rider" arrested here June 7 on charges of breach of the peace, was released Wednesday from the state prison at Parchman after posting a cash bond.

Audain, a student at the University of British Columbia, said he posted bond mainly because of "pressure from my parents."

Audain had been fined $200 and sentenced to four months in jail with two of the four months suspended.

Don't Miss

Cruises Show Island Grandeur (Page 5)

* * *

Lawyer Accused Of Robbing Tots (Names in News, Page 10)

* * *

Stop Park Hogs B.C.'s Objective (Page 11)

* * *

King Fisherman (Page 14)

* * *

Mail Rates Going Up For U.S. Magazines (Page 16)

* * *

Hospital Kept Alive By Courtemanche (Page 23)

* * *

	Page
Bridge	28
Comics	22
Crossword	29
Financial News	8
Garden Notes	32
Social	20, 21
Sport	13, 14
Television	28
Theatres	15

Fleming Slaps Bakers

OTTAWA (CP) — Finance Minister Fleming said Wednesday there is no justification for the claims of some bakers that they will have to increase the price of bread to cover a five-cent-a-bushel increase in wheat prices.

Mr. Fleming said in the Commons budget debate that five cents a bushel was equivalent to one-eighth or one-ninth of a cent on a 24-ounce loaf of bread.

He said the baking industry should be able to absorb this increase—an outgrowth of the budget — without putting up prices.

Labor Demands More Controls

LONDON (CP)—The Labor party, looking like a unified Opposition force for the first time since the 1959 election, Wednesday prescribed increased state intervention as a solution for Britain's problems.

"We live in a scientific revolution," said the Labor party's domestic policy statement.

"In such an epoch of revolutionary change, those who identify laissez-faire with liberty are enemies, however unwitting, of democracy."

UNITED FRONT

The 14,000-word statement broadly calls for more public ownership of land, private schools and industry.

Perhaps the most remarkable thing about the statement is that the party's parliamentary leadership and its executive committee presented a unified front in announcing the program.

The main proposals are:

- A national plan for economic growth with increased state control and supervision of industry.
- Establishment of a land commission to purchase privately-owned land.
- Establishment of a government education trust to integrate private schools into the state system.
- A capital gains tax aimed at the one per cent of the population still owning nearly half the nation's private wealth and property.

New Jailbreak Hits Britain

ISLE OF WIGHT, England (UPI) — Three convicts escaped from this island's Parkhurst Prison yesterday in England's third mass jailbreak in less than a week.

Children in the Swim? Then Turn to Page 7

A complete list of children enrolled for the Colonist free swim classes at Elk Lake is published on Page 7.

Parents are asked to clip the list and keep it for future reference. They should take careful note of the times and the days on which their children should attend.

No Time for Great Seal in A-Attack

OTTAWA (CP) — There won't be time to run around Ottawa looking for someone to put the Great Seal of Canada on a vice-regal proclamation if Canada comes under sudden nuclear attack, a Commons committee was warned Wednesday.

R. B. Bryce, clerk of the Privy Council and secretary to the cabinet, said Parliament should pass an act conferring extraordinary powers on the government to put emergency measures into effect automatically and instantaneously should a nuclear bomb be dropped on Canada.

At present, emergency powers could only be brought into force by a formal proclamation of the War Measures Act. And—when Parliament is sitting as it now is—the proclamation must be tabled. The act is then open under the Bill of Rights for annulment proceedings.

Mr. Bryce said that if a nuclear war comes, it is likely to come suddenly and be total in its effect. There would be no time to have a proclamation passed and stamped with the Great Seal before the cabinet would have to act.

"We must now make preparations . . . We must anticipate that North America would be a main target.

"We don't know the capabilities of the enemy, or how much destruction he would want to inflict to accomplish his aims. We could be practically obliterated, but how much actually would happen we can't tell. We have to be prepared to adapt our preparations to whatever comes about at the time."

In exercise Tocsin, this year's emergency practice session, it took 23 or 24 minutes to get a proclamation passed under the Great Seal of Canada.

"I knew it was coming and had everything laid on," Mr. Bryce said, "but even 23 minutes is quite serious."